THE WEATHER
There will probably be showers late tonight and Sunday morning, followed by fair; cooler Sunday, evening and night; fresh southerly westerly winds.

THE LOWELL SUN

5 O'CLOCK

ESTABLISHED 1878 | LOWELL, MASS, SATURDAY MAY 6 1905 | 10 PAGES ONE CENT

RIOT IN CHICAGO

Bomb Thrown Under U. S. Mail Wagon on Street

Caused a Panic in the Crowd When the Cry of "Flee For Your Lives" Was Raised—Police Say Bomb Was Not a Dangerous One

CHICAGO, MAY 6.—SUSPECTED OF HAVING THROWN A BOMB UNDER A UNITED STATES EXPRESS WAGON, JULIUS HILDEBRAND, IS UNDER ARREST CHARGED WITH DEADLY ASSAULT. HE IS ALSO ACCUSED OF VIOLATING INJUNCTIONS OF THE UNITED STATES CIRCUIT COURT. THE ALLEGED BOMB THROWING TOOK PLACE LAST NIGHT AT DESPLAINES AND VAN BUREN STREETS.

The scene of the explosion was half a dozen squares due south of the Haymarket, where the celebrated bomb throwing of the anarchists took place 19 years ago. When last night's explosion occurred a number of policemen were guarding the express wagon, which was en route from the United States Express company's station at Desplaines street and the St. Paul railroad tracks. The wagon was being escorted through the streets amid riotous scenes.

Many times the police had been forced to use their clubs and threaten the persons who followed and threw stones at the non-union drivers.

On both sides of the wagon were copies of the federal injunction forbidding all interference with the business of the express companies. At times the police pointed to the injunctions and warned persons against violating the injunction.

This had a good effect on the crowd which generally ceased for a time throwing missiles but continued to follow the wagon.

At Van Buren and Desplaines streets a street car blocked the passage of the wagon. The police cleared the obstruction only to encounter a crowd of 2500 or more. All traffic was stopped the police vainly endeavoring to disperse the crowd. Soon persons living in the vicinity began to throw missiles. The crowd followed suit and in a short time the air was filled with flying objects. The police did their utmost to stop the rioting but were overwhelmed.

Suddenly while the rioting was at its fiercest, a deafening sound was heard and a flash was seen under the express wagon. Smoke poured from under the vehicle and the crowd fell back.

"Bomb! bomb! Run for your lives," was the shout taken up by the crowd. A riot call to the Desplaines street station brought two patrol wagons filled with policemen to the scene but there had been an almost immediate transformation from the fighting, swearing mob of a minute before and the now quiet subdued and much diminished crowd that pressed towards the express wagon.

THE ARREST MADE.

A general search was made for the persons who threw the deadly supposed bomb, members of the crowd assisting. Many detectives were scattered about and soon Hildebrand was arrested. A number of other persons in the crowd were taken to the Desplaines street station, where they were questioned by Police Inspector John Wheeler. It was said at the station that several signed statements had been obtained from witnesses. Later two men named James Rogers and Henry Pfeiffer were arrested.

Examination of the express wagon at the company's stables shows it was but slightly damaged. So far as known no person was injured.

Taking into consideration the almost total lack of destruction, Police Inspector Wheeler today denied that there had been a genuine case of bomb throwing. He especially threw doubt on statements that there had been an explosion and maintained that vitriol, not dynamite, was thrown. Reports that there had been anything like a repetition of the Hay Market bomb throwing were declared by him to be altogether unwarranted.

THE POLICE

DENOUNCED BY THE EMPLOYERS' ASSOCIATION.

CHICAGO, May 6.—The executive committee of the Employers' association, in relation to the teamsters' strike, has issued a statement declaring that the police in many instances have not endeavored to suppress rioting, but on the contrary have shielded strikers, guilty of disorderly conduct. The Employers also declare that Mayor Dunne has not performed his duty nor properly handled the police.

AT CITY HALL

The Power to Grant Theatre Licenses TRANSFERRED TO THE MAYOR

Another Hearing on the Water Question

A law recently advanced has transferred the power of granting licenses for theatrical performances, concerts, etc., from the police commissioners to the mayor. The mayor has already received two applications from the office of the police board, but he has not acted in the matter because he is not sure of his ground. Today he asked the city solicitor for an opinion relative to the mayor's power to grant the licenses in question.

WATER HEARING.

A hearing on the petition to extend Lowell's water supply to Atherton for the accommodation of the Arlington mills will be held before the committee on water supply at the state house, Tuesday forenoon, at 10.30.

ANOTHER CHECK.

The fund for the Mawhinney Shoe shop site was added to today by Rev. J. P. Reynolds, O. M. I., of the Sacred Heart church, who sent a check for $25 to the mayor's office.

All of the offices at city hall with the exception of the board of health office, closed today at 1 o'clock. The one o'clock closing will last through the summer and the clerks in the various offices hailed the commencement of the early closing with delight. "It marks, officially," said one clerk, a baseball crank, "the opening of the baseball season." In order to prevent persons who visit the board of health office in the afternoon from wandering through the building a fence will be placed across the hall just beyond the door to the office of the overseers of the poor. Despite the fact that it is quite generally advertised a great many persons are not aware of the fact that the offices at city hall close at 1 o'clock on Saturday afternoons during the summer months.

FOR SUNDAY, FRESH BOILED LOBSTERS. FANCY LARGE NEW MACKEREL, 3 LBS., 35c EACH, AT THE TARPON TODAY.

The Thompson Hardware Co. is offering a splendid grass shears for 25c.

SEVERAL SMALL FIRES.

A portion of the fire department was summoned at 6.50 o'clock last night to extinguish a chimney fire in a house in Union street belonging to A. C. Wheelock.

A still alarm at 8.45 o'clock caused the members of Engine 4 to 66 Bartlett street for a chimney fire in a house owned by Mrs. L. Fisk.

Engine 4 was also called to a fire in a pile of rubbish in the rear of Hill's blacksmith shop at the corner of Andover and Pleasant streets last night.

FOUND—A small sum of money. Owner can have by calling at 27 Lane st.

COULD TALK SOME

Oratorical Drunk in Police Court GIVEN CHANCE TO LEAVE TOWN

More Drunks For House of Correction

Judge Hadley had a brief session of police court this morning as there were less than a dozen drunks and they were speedily disposed of.

Patrick J. Howard has been having a drunken frolic at Marsh Hill, Dracut, until arrested. Howard is a bit of an orator and he started to expatiate when his name was called.

"Do you know him, Mr. Slattery?" asked the court.

"I do, your honor," responded the probation officer, "and his main fault is that he talks too much."

"He's an orator," said Deputy Welch.

Howard hails from Providence and said that if he were allowed to depart he would make tracks for Providence forthwith. Providence was with Patrick, for the court, after giving him four months in the house of correction, suspended the sentence for two days and informed Howard that he had 48 hours in which to shake the dust of Lowell from his brogans. Patrick shook.

James McLaughlin had gone the limit, three times, and the court awarded him a term at the state farm.

Annie Doran begged another chance but there was none coming to her and she was sentenced to the house of correction for six months.

William Crowley was there for the third time and the probation officer said: "Nothing doing" when William landed for another term. He too will gather daisies at the state farm.

FOR SUNDAY, FRESH BOILED LOBSTERS. FANCY LARGE NEW MACKEREL, 3 LBS., 35c EACH, AT THE TARPON TODAY.

BADLY INJURED

Hector Patenaude Was Severely Crushed

Hector Patenaude, residing in North Billerica, was badly injured while at work in Crowley street this morning.

He is in the employ of Contractor William T. True and was unloading lumber from a wagon when the entire load tipping over at once pinned him under it on the ground.

He was removed to the home of his mother and Dr. J. B. O'Connor was called. The latter found that he had been severely crushed by the weight of the lumber.

LATEST

FATALLY HURT

Fred White Fell From Church Staging

ALL HIS LIMBS ARE PARALYZED

He is In a Very Critical Condition

Frank White, a brick layer, residing at Flemming's boarding house in Paige stree, fell from a staging at the new Swedish Baptist church in Olney street shortly before noon today.

The ambulance was summoned and he was removed to St. John's hospital where it was found that all of his limbs were paralyzed, and he had lost sensation as far as the second rib. He is also internally injured.

While the doctors at the hospital entertain hopes for his recovery he is in a critical condition.

WANTED A DRINK

Boys Burglarized Local Tonic Shop

Four boys, Charles Slack, John J. Healey, John Fratus and James S. Hart, all in the vicinity of 15 years of age, were arrested last night for alleged breaking and entering into the store of John Martin, 37 Charles street, after 9 o'clock and stealing 16 pint bottles of tonic.

The boys were arrested by Officers Kiernan, Creamer and Flanagan and were in a party of 10 who broke a window in the store and helped themselves. They were called in police court this morning and their cases were continued until the juvenile session next Friday.

FUNERALS

BEAULIEU—The funeral of Mrs. Annie C. Beaulieu took place yesterday from her home, 137 Cushing St. Funeral services were held at St. Joseph's church, with Rev. Fr. Lamothe, O. M. I., officiating, and Rev. Frs. Campeau and Dubreuil, O. M. I., serving as deacons. The choir sang Perrault's harmonized mass and at the offertory, Miss Priscilla Cote sang "O Meritum Passionis." The bearers were Joseph Beaulieu, Noe Arpin, Olivier Preville and Daniel Mullen. Burial was in St. Joseph's cemetery, and Rev. Fr. Lamothe, O. M. I., officiated at the grave. Undertaker Amedee Archambault had charge.

CARON—The funeral of Mrs. Joseph Caron took place yesterday from her home, 16 Coolidge street, and funeral services were held at St. Jean Baptiste church. Rev. Fr. Brullard, O. M. I., officiated, and the bearers were Joseph Beaumont, Pierre Paradis, Joseph Guilloux and George Lemieux. Burial was in St. Joseph's cemetery, and Rev. Fr. Lamothe, O. M. I., officiated at the grave. Undertaker Joseph Albert had charge.

MILLER—The funeral of John M. Miller took place yesterday afternoon from his late home, 150 Agawam street, and from the Swedish church on Meadowcroft street at 3. Rev. P. E. Arsley officiated. The bearers were Nils Andersen, John Person, John Palm, Olaf Ohlson, Carl Petterson, Alben Petterson. Burial was in the Edson cemetery. Undertaker J. B. Currier had charge.

The flowers were as follows: Pillow inscribed "Husband and Father, from the widow and son; crown inscribed "Brother," Mr. and Mrs. A. P. Miller; pillow, Royal Arcanum; wreath, John Ericson Council Royal Arcanum; spray of pinks, Mr. and Mrs. E. Pearson; wreath, A. Petterson of Boston; wreath, Mr. and Mrs. Brown, Mr. and Mrs. Ohlson and Mrs. J. Johnson; sprays, Mr. Swanton, Mr. and Mrs. Albert Johnson, Mr. and Mrs. Olaf Ohlson, Mr. and Mrs. John Palm, Mr. and Mrs. Olaf Lindquist, Mr. and Mrs. E. Nelson, Miss Walsh, Mr. and Mrs. J. Johnson and Mr. and Mrs. Petterson, Mrs. T. Graham, Mrs. E. Stocks and Miss Mabel Wood, Oscar Wilkstrom, Charlotte Wilkstrom and Beda Westman, Mrs. Reagan and family.

STEARNS—The funeral of William B. Stearns took place from his late home in Billerica Centre yesterday afternoon at 2.30 o'clock. Rev. J. H. Dale officiated. There was singing by Mrs. Livingstone. The bearers were Edwin Blodgett, Josiah Wright, Frank Bartlett and John Foster. Burial was in Copps Hill cemetery in Billerica. Undertaker J. A. Weinbeck had charge.

TODAY
Interest Begins
AT THE
CENTRAL SAVINGS BANK
58 Central St.

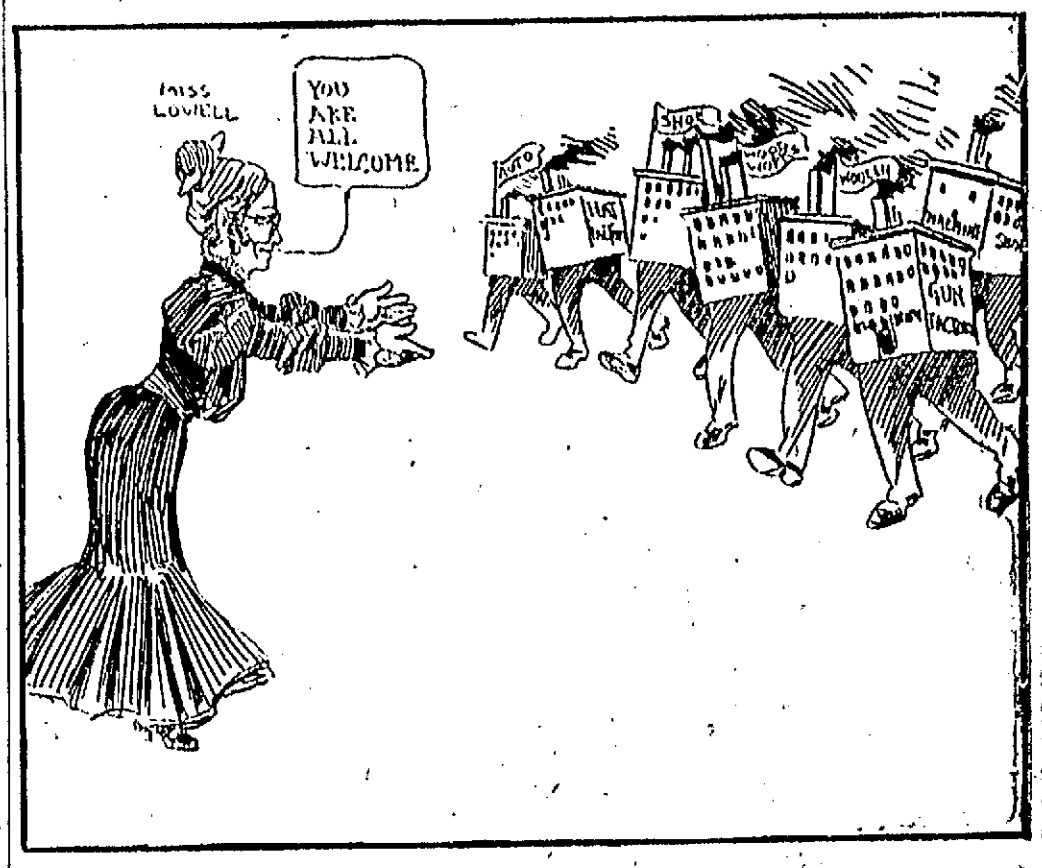

LOWELL DOES NOT WISH TO BE DEPENDENT UPON ANY ONE INDUSTRY HOWEVER GOOD.

SHE SHOT HERSELF

Woman Committed Suicide in New York Hotel

NEW YORK, May 6.—A woman about 28 years old who is supposed to be Mrs. J. W. Gray of New Orleans, attempted to commit suicide early today in a room at the hotel Imperial, by shooting. She was found in an unconscious and extremely serious condition and was removed to a hospital. The surgeons there say there is little chance for recovery. Accompanied by a man, a few years her senior, the woman appeared at the Imperial on April 20. The couple registered as "J. W. Gray, New Orleans." They went out together frequently and the man was away in the day time but there was nothing about them to excite unusual interest.

The suite occupied by the Grays was the finest on the Broadway side of the hotel. The woman left four letters. One of these which was sealed was addressed to "Charles H. Stoneham, 44 Broadway." On the back of it was written:

"I wish that no one would open this but the person addressed."

A second sealed letter was addressed to a storage warehouse in this city.

The third letter was unenclosed and was written on two sheets of paper. It appeared that one portion had been written yesterday afternoon and the other sheet early today before the woman shot herself.

The letter began:

"Dear Sweetheart—When I called you up on the telephone you talked so cruelly to me that I went out and bought a revolver, intending to do it then. I was brought up in a convent, and my religion teaches against such things but I cannot stand it any longer."

The woman died at the hospital without recovering consciousness.

Here was a break in the letter and when it was continued it was with a different ink.

"Again and again have you disappointed me, Charley. What in God's name have I done? If you were anxious to get rid of me, that was easy. Why did you have me come to New York? I am here as your wife. If you had said, 'Olie, I do not want you to return,' I would never have done so. Well, Charley, this is the last. I wish you all the luck in the world."

Here the writer seemed to have paused again, and no more to have been written for a while. It resumed:

"How I am suffering. I cannot stand it any longer. It is now past 4 o'clock."

A fourth letter left by the woman was found, which was addressed to "Charles Sweetheart," and read in part as follows:

"I love you better than my life. I love you so much, and to think I have to go and leave you; I hate to die. What little I have after my bills are paid, I wish to be sent to Olivia Parker, 1923 St. Andrews street, New Orleans. I have a lot of furniture I had shipped from New Orleans. I wish that also returned to New Orleans to Olivia Parker, a colored girl, as I have no relations."

This letter was signed "Mrs. Gray."

SUICIDE IDENTIFIED.

At 68 Humboldt avenue, this city, it was learned that the hotel Imperial suicide was Mrs. J. W. Gray of Chicago, widow of a former broker of that city. Before her marriage to Mr. Gray about 20 years ago, she lived in New Orleans, where a brother and sister live. The occupant of 68 Humboldt avenue, Miss P. Stone, a dressmaker, had been an intimate friend of Mrs. Gray for many years. Miss Stone says that Mrs. Gray was 36 years old and was very wealthy.

SOCIAL AND FRATERNAL.

Loyal Victoria lodge, I. O. O. F., held a successful social and dance at Grafton hall Thursday night. The entertainment was given during the early part of the evening and was followed by dancing. The officers of the evening were as follows:

General manager, Miss Annie Lee; fancy table, Miss Jennie Mochrie, chairman, assisted by Mrs. Fred Walker, Miss Mary Clegg, Miss Edith Barker, Miss Mowatt, Miss Dewitt, Miss Kimball; apron table, Mrs. Alfred Scoble, chairman, assisted by Miss C. Buckan, Mrs. Lee, Miss Carrie Scoble, Miss M. Murr, Miss Sarah Murr, Miss Fanny Foster; candy table, Mrs. Thomas Gibson, chairman, assisted by Mrs. Hobson, Mrs. Marin, Mrs. Mason.

Ice cream table, Mrs. McIntyre, chairman, assisted by Mrs. Sladen, Mrs. N. Niel, Miss J. McIntyre, Miss Adelaide Cochrane; fish pond, Mrs. Joseph Deane; secretary of the entertainment committee, Mrs. Dan Clegg; treasurer, Mrs. A. Scoble.

DEATHS

McKAY—Mrs. Emily S. McKay, wife of George R. McKay, died yesterday afternoon at the home of her son, W. G. McKay, 98 Grove street. Mrs. McKay has been visiting her son, who is the assistant secretary at the Y. M. C. A. in this city. Her home is in Brockville, Ontario.

Prayers will be held this afternoon at the residence of his son.

RHEAUME—Delphis Rheaume died yesterday at his home, 186 Tilden street, aged 33 years, 29 days. He leaves his parents, Mr. and Mrs. Eusebe Rheaume, and several brothers and sisters, all of Ware. The remains were sent to Ware yesterday by Undertaker Albert for burial.

KIRBY—Della Kirby, an estimable young lady of St. Patrick's parish, died last night at the home of her aunt, Mrs. Patrick Harrington, 2 Adams avenue, off Court street, aged 27 years. She is survived by a mother and two sisters in Ireland, also two sisters in this country, Miss Anna Kirby of Lowell, and Mrs. Denis Whelton of Galveston, Texas.

Do You Need Any
Modern Plumbing
in Your Home?
If You Do Call On
WELCH BROS.
61 and 63 Middle St.

MAY
IS
Quarter Month
AT THE
Washington Savings Institution
267 Central St.
Banking Rooms Over Lowell Trust Co.

DON'T LET YOUR
BOILER OR FURNACE
rust up this summer. Have it cleaned and put in good repair.
CARROLL BROS.,
Tel. 640. 36 Middle St.

DR. C. HENOTTE

Respected Citizen Died This Morning

Dr. Constant Henotte, one of Lowell's representative citizens, died at his home, 20 James street, at five o'clock this morning, after an illness of about three weeks. The deceased was well known throughout the city and his death will come as a shock to his many friends.

Dr. Constant Henotte was of German extraction. His grandfather, Ignace Henotte, was born in Germany in 1771. He emigrated to aCnada, and died at He emigrated to Canada, and died at Henotte, was born in St. Hilaire, Canada, in 1798, and died in 1878. His mother, Emily Anthier, was born at St. Hilaire in 1810 and died in Lowell in 1891.

Dr. Henotte was born at St. Cesaire, Sept. 24, 1844. He attended the public schools in that place and entered St. Mary's college. He afterwards studied medicine at the medical school, from which he matriculated at the age of 23 years.

Coming to Lowell immediately after, he practised his profession on Merrimack street, and in 1884 opened a drug store at the corner of Cabot and Merrimack streets, where he continued until his death.

In politics he was an independent, and was elected to the common council in 1891. He was a member of the Catholic Order of Foresters, of St. Jean Baptiste, St. Joseph, and St. Andre societies.

He attended St. Jean Baptiste's Catholic church and in 1869 was united in marriage to Roseana Lacroix of St. Cesaire, Canada. Two children were born of this union, Esthel Almeria and Rose Elma.

Dr. Henotte was one of the representative men of his people in this city. He was cordial and kindly in his personal intercourse, and an approachable man at all times. He won a deservedly high place in the esteem of his countrymen, and was held in respect by all classes of citizens for his upright manner and honorable dealings.

Ayer's
Hair Vigor. Hair turning gray? Why not have all the early, rich color restored? Ayer's Hair Vigor will do this every time. Not a single failure. Stops falling hair. Sold for sixty years. J. C. Ayer Co., Lowell, Mass.

Strawberries
FRESH EACH DAY
At Boston Prices
J. J. Gallagher
Next to Huntington Hall

DOWD'S
HONEST TEN
Leads them all in flavor and quality

Canned Goods
Everyone that has tried our Canned Goods always wants more of them.
Canned Corn....7, 10, 12, 15c Can
Canned Peas.....10, 13, 15c Can
Canned Tomatoes, 8, 10, 12, 15c Can
Canned Peaches, 12, 15, 20, 25c Can
Canned Pears....10, 15, 25c Can
Canned Blackberries....10c Can
Raspberries.....13c Can
Every can warranted.
D. H. SULLIVAN & CO.
Grocer, Butcher and Baker.
415 Mdlsx. and 28 Thorndike Sts.
Wamesit Nat. Bank Block.
Tel. 133-4.

MAYOR COLLINS

Condemns The Action of The Legislature

BOSTON, May 5.—"This is a civic and economic outrage," was the way in which Mayor Collins characterized today a legislative bill calling for the enlargement of the Suffolk county court house and making it mandatory for the city of Boston to borrow $900,000 to meet the expenses thereby incurred. The mayor today sent to every member of the senate and house a letter protesting against the passage of the bill. He condemns the measure particularly because while Boston must stand the expense, the county sheriff will have full power to spend the money and, in a general way, because he is opposed to having additional financial burdens being put upon the city of Boston by the general court. The mayor advocates reference to the matter at the next legislature.

A PRISON SITE

Gov. Douglas' Idea Is Favored

BOSTON, May 5.—At a meeting of the legislative board on prisons and public charities, in executive session today, it was voted to report a bill based on the request in the message of Gov. Douglas and authorizing the governor and council to purchase Nashawena island in Buzzards Bay as a site for a new state prison.

WAS ROBBED

THREE YOUNG RUFFIANS TOOK WOMAN'S POCKETBOOK.

BOSTON, May 5.—An elderly, neatly dressed woman, who said she was Caroline G. Rice of Salem, N. H., went into the Lagrange street station last night about 10.45 and reported that she had just lost her last cent to three young ruffians who ran away with her pocketbook.

She came to the city a day or so ago, she said, to go to work for a woman whom she used to know in Salem, N. H. Last evening she called on the woman to make final arrangements and was returning to her room on Eliot street when ill luck overtook her. She alighted from a car at the corner of Tremont and Eliot streets and started to walk to her room. Before she reached the curbstone she tripped and fell over some debris lying beside an excavation in the street. She dropped her pocketbook containing about $2 and before she could recover herself and her property three young men came running toward her. She was on the point of thanking them for their courtesy in coming to her assistance when one of them snatched her pocketbook from the ground.

She called for some one to hold the boy but the three were gone in an instant. A man who had heard her call came up and inquired what the trouble was, and when she told him he directed her to the station.

THE OFFICERS

CHOSEN BY CONFERENCE OF EPISCOPAL CHURCH CLUBS.

CLEVELAND, O., May 5.—The national conference of Episcopal church clubs finished its business today and adjourned to meet next year in Rochester, N. Y. The following officers were elected:

President, George Thomas, Philadelphia; vice president, James M. Lamberton, Harrisburg, Pa.; secretary and treasurer, Jackson Sparrow, Cincinnati; assistant secretary, Robert Lee Humphrey, Rochester, N. Y.

It was decided today to authorize the president to appoint a committee whose business it would be to see that additional clubs were organized where ever possible in all parts of the country. James Waterworth of St. Louis read a paper on "The Church and Modern Life."

A discussion, led by John H. Cole of New York followed. After the installation of officers the conference adjourned.

The church club of Cleveland took the delegates in automobiles about the city as a final feature of the day.

ALLAN LINE

IS REPORTED STUCK IN AN ICE FLOE.

ST. JOHNS, N. F., May 5.—The Allan line turbine steamer Victorian from Liverpool, for Montreal, with 1600 passengers, is stuck in an ice floe one mile off Cape Ray at the entrance of the Gulf of St. Lawrence. She is unable to proceed further, the ice being packed across Cabot strait. The purser who came ashore to wire the owners reported that the Victorian had a fine passage and that all on board were well.

STRONG GUARD

VICTIMS OF THE RIOTING WERE BURIED.

WARSAW, Russian Poland, May 5.—The funeral of the victims of the recent rioting who died in the hospital occurred early this morning. The hearses were guarded by strong patrols.

SNOW IN MONTANA.

ST. PAUL, Minn., May 3.—Weather conditions in the northwest particularly in North Dakota and in Montana and even as far north as Winnipeg, have been very unusual during the last 24 hours.

Reports received at the general offices of the Northern Pacific railroad show that while the snow interfered with the running of trains, it was not of sufficient depth to actually stall them.

LEGISLATURE ADJOURNED.

ALBANY, N. Y., May 5.—The 128th session of the N. Y. state legislature adjourned this afternoon without delay.

WOMAN FAINTED

When She Was Accused of Larceny

WASHINGTON, May 5.—Arraigned as Alice Nelsen, the woman claimed to be the Baroness De Vörts Salmo of Austria, today, fainted in the police court after pleading not guilty to the charge of grand larceny and waiving examination. She sat pallid and trembling as the information was read, charging her with taking about $500 worth of clothing from Mrs. Wm. Slator of this city. After the proceedings had been closed the prisoner collapsed completely. Upon being revived she was taken back to the house of detention.

TWO WERE KILLED

Eight Injured During a Severe Storm

ST. LOUIS, May 5—It became known today that the severe storm which swept over St. Louis and vicinity last evening resulted in the death of two persons, injuries to eight and considerable damage to property. Along the East St. Louis levee a mile of telegraph poles was blown down.

PAPER MAKERS

TRYING TO REORGANIZE A LODGE IN HOLYOKE.

HOLYOKE, Mass., May 5.—The executive committee of the International Brotherhood of Paper Makers met here today to consider plans for the annual convention of the organization which will be opened here on next Monday. Over a hundred delegates are listed to attend the meeting. One of the most important questions before today's session was the consideration of the revival of Eagle lodge of the brotherhood, which was disbanded a year ago after an unsuccessful trial. It was pointed out by officials that Holyoke was the largest paper-making center in the world and should be represented by a strong local lodge. Steps were taken for its reorganization and plans looking to this and other important measures will be prepared for submission to the committee next week.

LUCE MEASURE

WAS PASSED BY HOUSE OF REPRESENTATIVES.

BOSTON, May 5.—The Massachusetts house today adopted an order requiring the board of railroad commissioners to obtain certain information in connection with the acquisition of street railway properties in the commonwealth by the N. Y., N. H. & H. R. R. interests. The order was introduced yesterday by Rep. Luce of Somerville, who stated that he desired to have the information obtained that the legality of the street purchases could be more readily determined.

A POISON

KING EDWARD'S PHYSICIAN SO CLASSES ALCOHOL.

LONDON, May 5.—Sir Frederick Treves, surgeon to the king, addressing a temperance meeting, declared that alcohol is distinctly a poison, and that its use ought to be limited as strictly as any other poison.

He added that it is not an appetizer, and that even a small quantity hinders digestion. Its stimulating effect only endures for a moment, and when this is passed the capacity for work falls enormously.

Its use is inconsistent with any work requiring quick, keen and alert judgment. Reviewing medical practice for a quarter of a century, Sir Frederick declared that he could say that the use of alcohol in hospitals and by physicians generally had emphatically diminished and is diminishing.

FOUR ORDAINED.

BOSTON, May 5.—Rt. Rev. William Lawrence, bishop of the Episcopal diocese of Massachusetts, has ordained to the priesthood the Rev. Charles E. Jackson of New York; Rev. Alexander of Fall River; Rev. Francis C. Todd of Hartford and Rev. Charles H. Brown of Boston. All are graduates of the Episcopal Theological seminary at Cambridge.

POLICE BILL DEAD.

ALBANY, N. Y., May 5.—Another attempt to pass the committee of nine bill, reorganizing the New York city police force, was beaten in the senate today by a vote of 21 to 23. The bill is now dead.

If you want help at home or in your business, try The Sun "Want" column.

AUTO ACCIDENT

Man Was Probably Fatally Injured

SPRINGFIELD, Mass., May 5.—Walter G. Johnson of New York was perhaps fatally injured and a horse owned by D. L. Bowles of this city killed in a collision between an automobile and a wagon in Long Meadow today. Johnson is in the Mercy hospital in this city and John Sheehan, driver of the automobile, is under arrest. Lewis Brown, driver of the wagon, was uninjured. The automobile is owned by the Electric Vehicle Co. of Hartford, Ct.

HE HAS MALARIA

Governor Davis Must Leave Panama

WASHINGTON, May 5.—Secretary Taft today cabled Governor Davis at Panama to return at once to the United States, placing Col. Gorgas in charge of the administration of the canal zone until the arrival there of Gov. Magoon. Gov. Davis is suffering from malaria and his physicians advised him to leave the isthmus to recuperate. He has resisted their appeals, however, fearing that his sudden departure at a time when the health conditions on the isthmus are adverse would be misunderstood.

BALFOUR SPOKE

Says Liberals Will be Kept Out

LONDON, May 5.—Premier Balfour speaking before ten thousand persons at Albert hall this afternoon, the occasion being the annual meeting of the Primrose league did not make the slightest reference to the compromise on the fiscal question. He denounced all the acts of the unionist party, said that the sole weapon of the opposition consisted in motions for censure of the government on questions which would come before another parliament and predicted that the country would never return the liberals to power while the latter upheld the disestablishment of the church and home rule or made any attack on the union of England and Ireland in the disguise of the scheme known under the name of Devolution, which was a dangerous step in the direction of breaking up the United Kingdom.

STABLE BOYS

DEMAND THE DISCHARGE OF ENGLISHMEN AND AMERICANS.

WARSAW, Russian Poland, May 5.—The spring race meeting opens here tomorrow and the Polish stable boys have demanded the dismissal of the foreign jockeys and trainers, chiefly Englishmen and Americans. The Polish socialist party demanded that Russian horses and jockeys be not allowed to participate in the meeting.

BIG MOOR

WILL JOIN GERMAN EMPEROR'S COMPANY OF TALL MEN.

BERLIN, May 5.—Emperor William saw a very tall Moor while ashore at Tangier, talked to him and arranged that the man should join His Majesty's company of tall men of the first guard regiment. The Moor has now been assigned to carry the regimental standards. He stands six feet 10 7-10 inches high.

TRAVIS WON

JENNINGS WAS NO MATCH FOR HIM.

GARDEN CITY, L. I., May 5.—Walter J. Travis easily won his match in the contest for the resident's cup in the open tournament of the Garden City Golf club which was continued today. His opponent was Philander R. Jennings. Travis made the round in 81. One of the most interesting matches of the day in the cup contest was that between J. Travers, the New York interscholastic champion, and W. C. Chick of Harvard who beat Travis at Lakewood last week. Chick was one up at the turn and won handily. The scores by strokes were not very low, averaging between 85 and 87.

The summary follows:

President's cup, second round:

A. W. Robbins, Garden City, beat R. C. Watson, Jr., Westbrook, by 5 up and 7 to play.

Dwight Partridge, St. Paul's school, beat A. S. Morrow, Baltimore, by 2 up.

W. J. Travis, Garden City, beat P. R. Jennings, Garden City, by 4 up and 3 to play.

W. C. Chick, Oakley, beat W. C. Travers, Nashua, by 4 up and 3 to play.

For the governor's cup, second round:

F. O. Horstmann, Merion Cricket club of Philadelphia, beat H. S. Jeffray, Jr., by 1 up (19 holes).

E. S. Parmette, New Haven, beat C. MacDonald, Garden City by default.

E. M. Byers, Allegheny, beat G. H. Willett, Oakley, by 3-up and 2 to play.

Harold Sands, Westchester county, beat W. E. Conklin, Mount Airy, by 2 up and 1 to play.

BILL PASSED

FOUR YEAR TERM FOR MAYOR OF NEW YORK.

ALBANY, N. Y., May 5—The bill extending the term of the mayor and other elective officers of New York city from two to four years passed the senate today. It now goes to Mayor McClellan, for his approval. The bill was introduced in behalf of the republican organization in New York.

THE TENDERLOIN

McAdoo Says it Must Close Early

ATTACKS "HOTEL BACK ROOMS".

He Hears Stories of Late Drinking

NEW YORK, May 5.—Police Commissioner McAdoo slipped into the Tenderloin for a second inspection trip on Wednesday afternoon.

"A lot of those Tenderloin back rooms have got to go," said he when he talked about it yesterday. "I intend to see to it that hotels on the ragged edge of the Raines law close when the closing hour arrives. This thing of drawn blinds and the admittance of a favored few will not be tolerated."

Alighting from a Broadway car at Twenty-eighth street on Wednesday, Mr. McAdoo trekked west to the Parker House, on the southeast corner of Sixth avenue. He looked the place over. Someone had told him that Kid Regan, who killed Bartender Joyce in Tobey's cafe a couple of weeks ago, had been in the Parker House a short time before going to the place where the murder was committed. Mr. McAdoo's informant had also stated that Regan, together with Red Cusick and English Harry, both of whom were mixed up in the Tobey affair, had followed two women into the Parker House and that the two women, the story went, robbed the man at the suggestion of Regan and his associates.

Commissioner McAdoo interviewed Blau and Blucher, the proprietors of the Parker House, touching this story, and they corroborated it in part, it is said. Blau, who was in charge that night, stated to the commissioner that two women had steered a drunken man to the place shortly after 1 o'clock in the morning, and the trio were followed by Regan and his pals. Blau, however, denied that any robbery took place, as he refused to allow any of the party to enter further than the hallway. Mr. McAdoo by questioning Blau got a line on the two women concerned.

The commissioner when he reached home called up Capt. Cottrell of the Tenderloin station on the telephone.

"Have those two women and the two proprietors of that hotel at my office tomorrow morning," was Mr. McAdoo's order.

Detective William Drennan, the captain's right hand man, located the women later in the night, and he took them and the two hotel keepers to the commissioner's office yesterday shortly before noon. The women told Mr. McAdoo that they had been drinking with a man in the Tuxedo on West Twenty-ninth street and that while in there Red Cusick had tried to rob the man. According to the women, Clark, the manager of the Tuxedo, thwarted Cusick. When 1 o'clock came, according to the two women, all hands were driven to the street by Clark, and it was then that they started for the Parker House, followed by Regan, Cusick and English Harry. The women say they blamed Regan for Blau's refusal to admit them, and when they did, Regan struck at one of them. She ducked the blow and Regan's fist collided with the wall in the hallway. This explains the badly cut hand that Regan displayed when he first entered Tobey's cafe.

The women told Mr. McAdoo that, failing to enter the Parker House, they and their drunken companions journeyed west through Twenty-eighth street and Regan and his two pals turned north on Sixth avenue. The commissioner dismissed all hands after lecturing Blau and Blucher. He found fault with a rear extension used as a sitting-room, where drinks were served.

"Tell Captain Cottrell to see that that back room is closed at the regular closing hour and kept closed," were Mr. McAdoo's orders to Drennan.

Mr. McAdoo is greatly exercised over the failure of the police to apprehend Kid Regan. He says the man must be captured, and he threatens to desert Mulberry street and sleuth on the case himself unless the police nab the murderer soon.

COAL BARGE

WAS SUNK WHILE OFF OYSTER BAY.

OYSTER BAY, L. I., May 5.—The sinking of a coal barge in tow of a tug while off this point and the rescue of Capt. Henderson and his wife, the only persons on board, were reported by Capt. MacDonald of the tug Souave which arrived here today. The barge filled and sank in a heavy squall last night. Capt. and Mrs. Henderson jumped overboard and were picked up by the tug.

HENRY FRICK

SAYS INVESTIGATING COMMITTEE IS DOING ITS WORK.

NEW YORK, May 5—Henry C. Frick on leaving the city for Pittsburg to spend Sunday being asked as to the work of the investigation committee of the Equitable Life Assurance society, said today:

"The investigating committee is doing its work as rapidly as possible and thoroughly. My letter to Mr. Alexander on April 5, which was made public fixed the scope and character of the investigation from which there has been and will be no deviation."

BOND ISSUE

TO BUY LAND FOR THE FRANKLIN UNION.

BOSTON, May 5.—The legislative committee on cities has voted to report a bill authorizing the city of Boston to establish and maintain Franklin Union, an institution similar to the Cooper Union of New York. The bill authorizes the issue of $100,000 bonds for the purchase of land. The institute will be maintained by funds left to the city by Benjamin Franklin and supplemented by the donation of Andrew Carnegie.

FOLEY'S HONEY AND TAR
stops the cough and heals lungs

Take Hood's for Blood and Nerves

There is no other remedy in the world that will make the sick well, that will make the weak strong, that will purify and revitalize the blood, that will restore the nerves to their normal function, so surely as Hood's Sarsaparilla.

Hood's Sarsaparilla Will Make You Well

It is not what we say but what it does, that tells the story of the most wonderful of all successes in medicine. Its marvelous curative power is recognized and endorsed by the most eminent practitioners of every school throughout the civilized world. At this season of the year when the blood and nerves need new life there is no remedy that will so speedily bring back the buoyancy of health as this, the

World's Greatest Remedy

From Late Edition Yesterday

WATER BOARD

The Members Differ in Opinion

AS TO WATER SUPPLY EXTENSION

To The Arlington Mills at Atherton

Although it was given out by the water board late evening that only routine business was transacted at its meeting it was whispered today that the board discussed at considerable length the proposition to extend Lowell's water service to the Arlington mills at Atherton.

Chairman Crowley said he had not changed his position in the matter. He opposed before the committee on rules when the petition was first entered and he is still opposed to it. He suggested the possibility of the supply running short in Lowell as is the case in Lawrence at the present time.

Mr. August Fels was in favor of extending the service to Tewksbury. A new and prosperous industry so near Lowell, he said, would help the city and he believed that every inducement should be offered.

Other members of the board did not take any particular stand in the matter, except that they thought Lowell's water supply should be protected. Up to date, however, the supply has never been used, in one day, up to within 6,000,000 gallons of its capacity and Mr. Fels said that unless something very unusual should happen there would be very little danger of exhausting the supply.

In view of the fact that institutions and private dwellings outside of the city limits are being supplied with city water at the present time would, it has been suggested, place the board in a rather peculiar position should the privilege be denied the Arlington mills at Atherton.

PASSED "EXAMS"

Company C Officers Assigned to Duty

The recently elected officers of Company C, Captain Gardner W. Pearson, First Lieutenant Russell Going and Second Lieutenant Douglas Rivet, together with Colby T. Kittredge, who was appointed inspector of rifle ranges, of the Sixth regiment, have all passed the examinations which they took recently and have been assigned to duty.

A meeting of the officers of the Sixth regiment will be held next Thursday at the South armory in Boston.

MAN INJURED

THREE FINGERS ON HIS RIGHT HAND CRUSHED.

David Hujter, aged 29 years, and residing at 68 Liberty street, while at work at the Kitson Machine shop today, met with a painful accident. He was assisting in removing the cover of a heavy box and the second, third and fourth fingers of his right hand caught under the cover, crushing them badly. He was taken to the Emergency hospital where his injuries were dressed.

CHILD HURT

LITTLE ONE FELL FROM A ROOF.

NEW YORK, May 5—Carrie Krajel, a two-year-old Hungarian girl, has a playhouse on the roof of a five-story tenement at 404 East Eighty-fourth street. She lives with her mother and father on the top floor. Yesterday afternoon she was playing on the roof with other children. She wandered too near the edge, lost her balance and fell.

Her body struck a fire escape, bounced, struck a clothesline and then landed in the courtyard. Her mother ran downstairs screaming. Carrie was sitting up laughing.

The doctor from Flower hospital found, however, that the child's right knee was broken and her jaw fractured. She will be out of the hospital in a short time, the doctor said.

FROM YESTERDAY'S LATE EDITION

SUPERIOR COURT

Boston Elevated Road Wins Suits Involving $17,000

At the superior court before Judge Bell being held in this city, the cases of Mrs. Gertrude S. McNeal and Mr. William A. McNeal of Arlington were given to the jury at 12.45 o'clock this afternoon and twenty minutes later the jury sitting on the two cases agreed on a verdict.

At 2.15 o'clock when court reopened for the afternoon session the foreman of the jury handed in a sealed verdict, the jury having found for the defendant company in both cases. The plaintiffs had sued for $10,000 and $7,000 respectively.

The two cases of Caroline S. Adams, executrix, vs. the Boston & Northern Street Railway Co., are being tried this afternoon. Mr. John J. Harvey appears for the plaintiff while the defendant company is represented by Messrs. Richardson, Trull and Wier.

The suit grew out of the death of Otis Adams of Chelmsford, who was fatally injured on the evening of March 10, 1904. The man was deaf and about five o'clock on the night of March 10th while walking along the railroad track near the library in Chelmsford Centre, was struck by an electric car.

His wife is the plaintiff in both cases, one case being for the death and the other for conscious suffering.

The jury in this case was empanelled at 9.30 o'clock this morning and at ten o'clock in the charge of several court officers went to the scene of the accident.

The case opened at 12.45 o'clock, the papers being handed in by Mr. Harvey, and he commenced his opening argument shortly after the opening of the afternoon session.

HE WAS ROBBED

Man Says Police Never Made Arrest

NEW YORK, May 5.—Samuel Kaskel's tobacco shop at 247 Bowery, just above Stanton street, seems to hold the record for burglaries. Thieves broke into it for the fortieth or fiftieth time on Wednesday night, and got $318, a lot of tobacco and a liberal allowance of pipes, cigars and cigarettes.

There is a great glare of electric lights at night all about the vicinity. The store was brilliantly lighted with a gas jet. This was still lighted when Kaskel opened yesterday, but the police did not see the thieves while they were at work through the unshaded front window.

"Only a month ago," said Kaskel, "they got into my store by smashing the lock on the transom over the front door. There is hardly a merchant around here who hasn't been visited by them, but they make robbing my store a specialty. In all the fifty or more burglaries of which I have been made the victim the police have never made a single arrest."

The combination of the safe was not fully set and the thieves seem to have opened it by guess. Then they smashed the iron and wooden compartment fronts in the safe and got at the money there, too. They found $15 in the money drawer. They rolled up the tobacco they stole in bundles out in front of the counter where the light was shining right down on them. It must have taken several bags, Kaskel said, to carry away all they got, and they had to get into the brightly lighted street with the bags.

Kaskel's store is in the Eldridge street precinct. The sergeant at the desk there yesterday said he had no information to give regarding the burglary. There is a blind narrow alley running parallel with the Bowery and having a low, archlike entrance into Stanton street. It is lined with low, squalid tenements on its west, or Bowery side. Narrow hallways running through these tenements open into back yards of Bowery stores. Kaskel says this alley is haunted by a bad gang.

DABNEY AN ARROW
QUARTER SIZE
15 CENTS EACH; 2 FOR 25 CENTS
OLUETT, PEABODY & CO.
Largest Makers of Collars and Shirts in the World.

BOSTON MARKET.

BOSTON, May 5—The Boston market was fairly active today but irregular. The break in United Shoe Machinery to 35 off 5¼ was the feature. The preferred declined to 33 off ½. Daly West was the weak feature in the copper share group, declining to 12½ off 1⅝ on light transactions.

Coyly I invite
The jaded appetite.
I fortify, I satisfy;
"Get Rosy" is my battle-cry.
To everyone I bring delight;
I am the Ap-i-te-zo Knight.

This is the Time

That you should look up your spring and summer clothing and have it dyed, cleaned or pressed. We also clean ladies' garments, feathers, gloves, laces, etc. Best work at lowest prices.

BAY STATE DYE WORKS
54 PRESCOTT STREET

The Product of the
7-20-4
10c Cigar Factory
is now larger than that of any individual manufacturer in New England. The name R. G. Sullivan stamped on every cigar insures quality.
R. G. SULLIVAN, Mfr.,
Manchester, N. H.

00,000 A DAY

cago Strike Causes Heavy Loss to Merchants

May 5.—Bluntly warned omas E. Barrett that e asked by him if police heriffs together proved rol violence, strike sym- less in evidence about ike bound stores and A distinct innovation the police. Chief O'Neill al order to arrest all per- police guarded wagons. strike first broke out," Neill, "persons followed t of curiosity. Now they o incite riot. There will ination by the police in making arrests."

l men constituted the po- able for strike duty today. ber the police officials ex- 1200 wagons, a decided in- terday's total.

ply of the Union Traction trols over half the street Chicago was placed in Pickets were on duty ent shipment being made r houses supplied with coal y Co. an ally of the Em- ng association. The six hreatened each use from $5 a day.

seball bats were used with ffect today in Dearborn y a score of non-union ne- acked by a mob. Sev- hurt, one, a bystander, per-

the State street shopping that delivery wagons were freely. In many cases lished with light runabout panied the wagons. There resumption of deliveries residences. The experi- g out "flying squadrons" five or ten deputy sher- today by Sheriff Barrett. the first time since the caravan, of coal wagons -union teamsters traversed the city today absolutely

ods in residence districts enlarged today was not all by any means. In one case ersed a mob after making

walkout of teamsters of gan, paint manufacturers. the National Lead Co. re- goods to houses under the

rett today, following the Mayor Dunne yesterday, rable time in a personal treets in the business sec- ty. He declared that like e he had not witnessed ice.

rs were considerably stir- over the action of the ks represented in the ise association, passing ging sending the militia and raising $5000 to help Employers association in ht on the teamsters. Ef- d, would be made to find in Chicago and if such is planned to have the la- withdraw savings from ban and deposit at the President Shea of the ion said they were con- question. If the plan is probable that union men ,000,000,000 savings in de- asked to take them out. commerce business in street has been so crippled f the strike that many scussed the advisability ir doors tomorrow at 1 clare a lock-out until the ettled. George R. Linn, impromptu meeting to ubject, said:

strike last much longer obably have to go out of

s men in this state are en $75,00 and $100,000

Shea of the Teamsters the following statement, the citizens of Chicago: apparent to all that the loyers association is try- violence with the object ssistance from the state troops in order to crush in Chicago.

e of claims that wagons ved and the fact that all and rioting has been done by the colored strike bearers brought to Chicago by the Chicago business men, the Chicago Employers' demand the troops but peaceful attitude of the strikers is known to the governor and the federal authorities and this carefully laid plan will fail.

"The people should not be deceived by talk that employers are fighting for the rights of the colored men. The colored men they have brought here are a menace to society and even the police will admit this. They are the scum of the south and their own race despises them.

"There is one other point the citizens should consider. The bankers of Chicago have grossly libelled the city in which they make their living by declaring that a state of rebellion exists here.

"It will drive people from the city and keep away investors, lowering the price of real estate and injuring business interests to an almost immeasureable extent. Yet these men are the men who claim that they are trying to stimulate the city's growth. That such a statement is a vile slander on the city of Chicago and a lie of the blackest type is apparent to every one. It should not be forgotten that the garment workers' strike, of which the present teamsters' strike is an outgrowth, was caused by an attempt to restore the sweat shops and contracting system and the lengths to which employers are prepared to go on this object and the attempt to break the Teamsters' union can now be seen. They are willing to fill Chicago with moral and physical lepers and throw the city into chaos in order to crush the workingmen, instead of realizing that labor organization are here to stay and cannot be put down by tyranny and oppression."

Sheriff Barrett has sworn in 200 deputies, who, with 2000 policemen on strike duty, are believed by Mayor Dunne and the sheriff to be sufficient to preserve the peace in the streets.

There have been minor additions to the ranks of the strikers by the refusal of drivers of several firms not heretofore involved, to deliver goods to the boycotted stores.

The retail stores increased their deliveries in the residence districts with very little interference. Scarcely any difficulty was experienced in making deliveries to the wholesale and retail merchants down town.

The produce dealers are talking of closing their stores because the express companies are still unable to deliver shipments of butter, eggs, etc., from the country.

Pres. Shea of the Teamsters' union, issued a statement claiming that the Employers' association, by bringing in colored men from the south, are trying to incite violence in order to crush unionism. He also scores the banks for declaring in resolutions that a state of rebellion exists in Chicago. There was less rioting than yesterday and fewer people were injured.

Time

and Indigestion may give g more serious than a dis- g or discomfort due to an r impoverished condition of Organs. A dose or two of

cham's Pills

t this right, but if neglected a of illness may be the con-

here. In boxes 10c. and 25c.

We Carry the Largest Stock of

OOM PAPERS AND MOULDINGS

In Middlesex County

REDGE & CO. Central Street

ATHLETIC FIELD

Fine One Being Built on the South Common

Finest Field in New England—Race Tracks, Ball Field and Athletic Apparatus

Lowell is to have one of the finest athletic fields in New England. It is being built on the South common. When the suggestion was made that a gymnasium apparatus be arranged on the commons it was not generally known that the apparatus in question was but a small part of the plan that was being prepared.

The plans for the athletic field were prepared by Olmstead Bros., the well-known Boston landscape gardeners, and the flat portion of the common from the bank on the Summer street side to the first row of trees is already being ploughed and leveled. Mr. Whittet, superintendent of parks, put a crowd of men at work on the common last Monday morning and today twenty-eight men and six pairs of horses were at work.

The job is a big one and it required considerable courage on the part of the commission to start in as no appropriation for the work has been made and the expense will have to come out of the commission's regular appropriation.

Mr. Whittet was not prepared to say today what the expense would be, but the great amount of work and the nature of it will necessitate the employment of a great number of men for a great many days.

The commission feels, however, that when completed the people will be delighted with the field. The park commissioners believe that such grounds are needed here and it is meant as a place of enjoyment for all. The small boy will enjoy it because of the apparatus that will be installed for his pleasure and the young man will look forward with interest to its completion as it will provide him with a race track, a ball field and other things.

Already five huge maple trees have been removed in order that the work could be proceeded with minus such interference as would be offered by the trees. The roots are being carted away and the holes filled and leveled. The Olmstead Bros. built five athletic fields in Chicago last summer and they have fields in this section of the country. One of the brothers said to a representative of The Sun that Lowell's athletic field, if finished according to plans, would be second to none in New England.

Some idea of the amount of land to be occupied can be gleaned from the fact that six laps of the race course which will surround the field will make a mile. The race course will be fifteen feet wide. This in itself will fill a long felt want in Lowell. The Spindle City has a godly number of sprinters who have been obliged to do the most of their running on the country roads. Many of them use Fort Hill park for a sprinting ground but the roads and paths there are not as desirable as they might be. The inside of the track will hug the bank on the Summer street side of the field beginning at a point not far from South street. Beside this large track there will be a 100-yard dash track and the centre of the field will be used as a ball ground. The gymnasium apparatus will be installed in the corner nearest the pond and through the centre of the field there will be a tile drain that will assist materially in drying the grounds early in the spring.

The loam that is being removed is being made good use of by Superintendent Whittet. Walks that were not complete are being extended and all of the walks are being repaired. The unsightly mounds of dirt near the corner of Summer and South streets will be removed, and when all this has been done the scientific part of the work will be begun.

WENT TO JAIL

WEDDING HAD TO BE POSTPONED.

SPRINGFIELD, May 5.—Antonio Contario's wedding was postponed yesterday by the police court, and his 95-year-old sweetheart must wait 30 days as a result.

Contario was specifically charged with the larceny of underclothing from the clothesline in the yard of Mrs. Mary McKeown Monday morning. He tried to convince the judge that he was not guilty because no one had seen him commit the theft.

When asked by the assistant clerk of the court how it was that no one had seen him, the defendant replied that it was owing to the fact that there was no one around when he raided the clothesline just before daybreak on the morning in question.

When the judge queried as to whether the clothes belonged to Contario, he said that he could not claim them as Mrs. McKeown had testified that the clothing found in his possession had been taken from her line and that he preferred to go to jail rather than contradict a woman.

After the trial the prisoner told the police that he thought it cruel to commit him to jail at this time, inasmuch as he had planned to marry a woman who is reputed to be wealthy. She is 95 years old, he said, and really needs some one to look after her money.

"Rich man, poor man,
beggar man, thief;
Lawyer, doctor, merchant, chief"

They all eat it. Good for *them*.
Good for *you*. Try

Apitezo
THE IRON FOOD

It has all the elements that make rich, red blood. That's why it makes you

"Get Rosy"

Cover with milk, cream or fruit juices.
Let stand a minute and it is ready to eat.

Everybody likes it. Doctors recommend it.
You will like it. Grocers sell it.

WANTS $10,000

Woman Alleges Breach of Promise

BOSTON, May 5.—Alleging a breach of promise to marry her, Dorothy F. Brembridge, well known in Somerville, sues Martin F. Mooney of North Cambridge for $10,000 damages.

The action is brought in the superior civil court for Suffolk county, the plaintiff living on Hancock street, West End. She is 22 years old and the defendant is about the same age.

The declaration has been filed in the office of Clerk Campbell. It sets out the allegation that the plaintiff and the defendant mutually agreed to marry each other and that the plaintiff is ready and willing to perform her part of the agreement, but the defendant refuses to perform his part thereof.

Mooney is employed by the Boston & Maine railroad company as a clerk in the freight department.

The young couple have known each other from childhood, but it is said that it was not until about six months ago that they began to keep company. At the end of a brief courtship covering the period named the young woman asserts that Mooney asked her for her hand and that she consented. On the Wednesday following the alleged promise, the young man did not put in an appearance at the home of the plaintiff, as it is alleged he was wont to do, with the result that the girl felt somewhat disturbed and anxiously awaited an explanation.

The explanation of the absence of the defendant came by mail and the plaintiff learned that her friend was too sick to call on the evening named. She felt sorry for the young man's illness and inquired in regard to it, but is alleged to have found out that it was not sickness that kept him away from her that Wednesday evening in January.

Just what was the cause of his absence she is unable to say, as she has not seen him from the evening of Jan. 4, when she alleges he made the proposal to her, up to the present time.

She has all the letters that the young man has written to her during the period of their courtship and purposes producing them at the proper time. She has engaged William W. Risk as her attorney.

GAS BILL

SENT TO THE GOVERNOR FOR APPROVAL.

ALBANY, N. Y., May 5.—The assembly today concurred in the senate amendments to the Stevens committee gas bill made during the sensational debate in the upper house yesterday. All of the gas bills save that providing for a state commission go now to Mayor McClellan for approval, after which such as he signs will be returned to Gov. Higgins for final enactment.

Gov. Higgins said this afternoon that he would take no action on the gas bills until his return from Cambridge Springs, Pa., whither he will leave tonight for a 10-days rest.

NO RIOTING

THREAT MADE TO CALL OUT TROOPS.

HAMILTON, Bermuda, May 5.—The knowledge that violence on the part of the striking dock laborers would bring armed troops has prevented rioting. The strikers are still out.

JOHN McMANUS

City Must Recognize His Bill

The following opinion by the city solicitor, in favor of Constable John McManus, was submitted to Frank M. Dowling, clerk of committees, today:

Lowell, May 5, 1905.

Mr. Frank M. Dowling,
Clerk of Committees.

Dear Sir:—I have received your communication of April 27th, asking, under the direction of the chairman of the committee on accounts, my opinion as to the legality of the unapproved bill of Constable John McManus, who is also a member of the Board of Overseers of the Poor, for taxes collected by warrants.

In the past there have been several opinions from this office to the effect that the provisions of the statutes and the ordinances prohibit a member of the city council from holding a position, the salary of which is payable by the city, and also prohibiting a member of the city council or of a municipal board from selling goods to the city, or being interested in any contract wherein the city is a party.

With those opinions I agree, but they have dealt with the question of the employment by the city of a member of the city council or with cases where there was a contract in which the city was an interested party.

The language of the statutes and the ordinances seems to apply to only such cases as above stated. In this case, the constable in serving warrants for the collection of taxes acted as a public officer of the law and not as the servant or agent of the city. His fees were prescribed and limited by statute and were paid, not by the city, but by the delinquent taxpayers. When those fees were once paid him they became his property. As I am informed, in collecting taxes he is neither in the employ of the city nor is he paid anything by it. He enters into no contract with it, nor is there any contractual relation involved. If he paid his fees so collected to the city treasurer, the latter received them as a mere bailee to hold for him; they did not become the property of the city but remained his. Therefore, I am of the opinion that Mr. McManus is entitled to the payment of this bill, or to express it in another way is entitled to have his money which the city has been keeping for him.

Very truly yours,
JAMES GILBERT HILL,
City Solicitor.

LECTURED AT YALE.

NEW HAVEN, Conn., May 5.—"The federal supervision of insurance" was the subject of a lecture at Yale university this afternoon delivered by Ralph Brenckenbridge of the Omaha bar.

ON TRIAL CRUISE.

CRONSTADT, May 5—The Russian battleship Slava, which has been undergoing repairs, left her dock today for a trial cruise which will last a few days.

MANICURING PARLORS

Miss Elizabeth V. Reardon, facial massage, manicuring and hair dressing. Room 83, Central block, Central street. Take the elevator. Telephone 1114-3.

FOLEY'S HONEY AND TAR
for children; safe, sure. No opiates

MUST PAY BILLS

Portuguese Held Up in Fall River

FALL RIVER, Mass., May 5.—Just as they were preparing to leave this city today in a body for Augusta, Me., 85 Portuguese cotton mill operatives were confronted on a street corner by a party of store keepers and owners of tenement houses who declared that the operatives must not leave town until they had been paid their store and rent bills. No disturbances resulted, and after some discussion the mill hands returned to their homes. It is understood that they will make a fresh start this evening.

An agent of the Edwards Mfg. Co., which operates cotton mills in Augusta, Me., recently came to Fall River to make an effort to secure operatives to be employed in the Augusta mills. They had intended to go today and were on their way to the railroad station when they were met by landlords and store keepers.

AN AUTOPSY

ALBERT BOYD NOT A VICTIM OF FOUL PLAY.

NEW YORK, May 5.—A coroner's physician held an autopsy today on the body of Albert Percy Boyd, formerly of Asheville, N. C., and decided that he died of uremia. Mr. Boyd was found unconscious in the street in Brooklyn and died in a hospital. It was at first suspected that he was a victim of foul play.

AMERICAN BEATEN.

LONDON, May 5.—Joshua Crane, Jr., the American amateur champion, lost his third tie in the amateur court tennis championship games at the Queens club today, being defeated by H. J. Hill.

$12,000 LOSS

HOUSE AND TWO BARNS BURNED IN WOBURN.

WOBURN, May 5—The house and two barns belonging to William G. Richardson on Washington street, right on the line between Woburn and Winchester, were destroyed last night by fire. The loss, amounting to about $12,000, will fall upon Mr. Richardson, because he permitted his insurance policies to lapse two or three days ago.

The barns were on the boundary line, partly in Woburn and partly in Winchester, while the house is in Woburn. There was first an alarm from Winchester, followed by two alarms from Woburn, calling out both departments, which however, arrived too late to save the property.

Fifteen cows and six valuable horses perished. Both barns were totally destroyed, together with a number of milk wagons and farming implements and a windmill. Mr. Richardson and his two sons succeeded in saving a great deal of the furniture in the house.

The fire started in one of the barns. Mr. Richardson is entirely at a loss to account for its origin and thinks it must have been set either by a tramp accidentally or was incendiary. Mr. Richardson conducted a large dairy business, the place being known as the Brookfield dairy farm.

DUNS REVIEW.

NEW YORK, May 5.—Despatches to Duns Review indicate that the few setbacks do not nearly equal the evidences of improvement. Boston reports that quieter trade was natural after the Easter activity, and unseasonable weather, but conditions are improving and textile manufacturing reports are bright.

Bank exchanges reflect the heavy settlements of the first of the month, total exchanges this week at all the leading cities in the United States being $3,263,961,842, a gain of 72.8 percent over last year.

10 Qt. Enameled Dish Pans

WITH ONE POUND OF BAKING POWDER (See Window).

227 Central St. O'Brien Bros TEA DEALERS 227 Central St.

Tel. 679-5. Free Delivery.

TOMORROW MEANS NEVER

You have an idea that some day you would talk with us about your insurance. You feel you need more information. You probably would do it tomorrow. Make YOUR idea profitable by putting it into practice TODAY. Notify us by mail or telephone and we will furnish you free with information that may mean your salvation. Do it now.

THOS. C. LEE & CO.
INSURANCE EXPERTS
TELEPHONE 311 ESTABLISHED 1883 52 CENTRAL STREET

GEORGE E. METCALF & CO.

FIRE INSURANCE AGENCY

(Established 1881.)
RUSSELL FOX, Proprietor.

OFFICES: 159 MIDDLESEX STREET, - LOWELL, MASS.

BACHELOR CLUB

Gave Its Annual Show Last Evening

REPEATED SUCCESS OF PAST YEARS

Associate Hall Was Packed to Doors

When the 20th Century Bachelor club ran their first minstrel performance in Associate hall a few years ago, they considered themselves fortunate in getting the hall about half filled. They were unknown then as promoters of tuneful minstrelsy. Last night they gave another minstrel performance in Associate hall and this time Associate hall was packed to the doors with

ARTHUR F. MILLS,
Musical Director.

spectators, for in the meantime the Bachelors have demonstrated the fact that they are the leading amateur minstrel aggregation in this vicinity while it is doubtful if any amateurs ever presented a smoother or more pleasing first part than those which have made the Bachelors famous. They are all good singers and they have been carefully and intelligently trained by Prof. Arthur Mills, their musical director and also a composer of note. Considering the fact that the Bachelors are all hard working young men who can give only their leisure time to the cultivation of their musical aspirations even more credit is due them for had they devoted themselves exclusively to the preparation of last night's program they could not have excelled their effort which brought out volumes of applause from the great audience.

The minstrels were neatly attired and arranged on the stage with light decorations over the front of the platform which gave a proscenium effect.

The program was given as follows:

Solo—"Dear Mandy."
Mr. John H. Drury.
End Song—"On yo' way."
Mr. Thomas O'Loughlin.
Specialty—Red Rover Mandolin and Banjo Club.
Solo—"Marguerite."
Mr. William B. Ready.
End Song—"You Must Think I'm Santa Claus."
Mr. Frank E. Devlin.
Solo—"I'll Meet You At the Cross Roads, Nellie Dear."
Mr. Robert M. Lindsay.
End Song—"Oh, Oh, Sallie."
Mr. Charles Rogers.
Solo—"In Old Ireland Meet Me There."
Mr. Martin Maguire.
Specialty—Buck and Wing Dancing.
Mr. John Curry.
Solo—"He's My Daddy."
Master James Lane.
End Song—"Any Ice."
Mr. James Maguire.
Grand Finale—Overture and finale arranged by Arthur E. Mills, musical director.

Every number was good and encores were demanded from all but there were

MICHAEL A. QUALEY,
General Manager.

a few who demand special notice for obvious reasons. There was big bushey Frank Devlin of basketball fame, who used to tear through the opposing teams like a battering ram. One could hardly realize that he was the tufty end man with a good musical voice who sang, "You Must Think I'm Santa Claus," and the youngsters who used to bellow "Dirty Devlin" and then hide as the big athlete bounced four or five of the opposing team against the screen, rooted for him until their hands were sore and declared him the "best ever." Mr. Devlin has the "end man act" down as skilfully as most professionals and his song was certainly a catchy ditty.

William B. Ready, a new face among the Bachelors, also made a big hit. Mr. Peter Ball was to have entertained but was obliged to absent himself owing to a throat affection and at the 11th hour Mr. Ready took his place, not having time to rehearse a new song. Mr. Ready rendered his old time masterpiece, the ever popular "Marguerite." It is a long time since the song has been sung in public and it went with the audience as well as any new composition.

Perhaps the most attractive song of the evening was "I'll Meet You At the Cross-roads, Nellie Dear," as rendered by Mrs. Robert M. Lindsay, whose beautiful baritone voice is well known to local lovers of good music. Martin Maguire is always a hit and his ren-

EDWARD J. HANDLEY,
Floor Director.

dition of "In Old Ireland Meet Me There." Mr. Maguire possesses one of those lyric tenor voices, hard to find, and beautiful in the extreme. The professional stage is looking for such singers as Mr. Maguire and in a few years his friends may have the glad opportunity of hearing him in the professional world.

Jimmy Maguire repeated his old-time success on the end and made a big hit with his song, "Any Ice."

The first concluded at 10 o'clock and after the seats had been removed dancing was enjoyed until midnight. The officers of the pleasant affair were as follows:

General manager, Michael A. Qualey; assistant general manager, Thomas McGreevy; floor director, Michael F. Drain; assistant floor director Edward J. Handley; chief aid, Frank Duggan; aids, Frank E. Devlin, Thomas P. Flynn, Thomas Flannagan, John J. Devlin, Thomas P. Coleman, Hugh Flynn, Michael Keegan, Daniel Dilworth, Thomas Sullivan, John H. Drury, Robert Armstrong, Thomas Corbett, John Hanley; reception committee, John F. Gleason, chairman; Edward Murphy, John Curry, James McGuire, Charles Rogers, James Lane, Robert M. Lindsay, Alfred Lindsay, Harry Lindsay, John Lindsay, Thomas O'Loughlin, Walter Brown, Terrence Casey, Martin Maguire, Fred Corcoran, George Murphy, Joseph Murphy, Michael Critchley, Thomas Hickey, John Muldoon, Benjamin Mullen, William B. Ready, Joseph Hannon, Patrick Maguire, Edward O'Brien, treasurer.

CORROSIVE SUBLIMATE
22c Pint
C. B. Coburn Co.
63 MARKET STREET

REAL ESTATE IS SAFE

It is the basis of all wealth. Invest your savings in a home or tenement property now and you are sure to realize handsomely in the future.

A very nice little two tenement house in the Highlands. Rents for $25 per month.

A perfect gem of a cottage house near the American Woolen Co.'s mills. 5 large rooms, good lot of land, fruit, a bargain.

Several cottages for $900 and $1000 each.

To Exchange—A clean six tenement block for a productive farm.

E. H. WHITE
137 CENTRAL STREET

Before buying or selling your store or property or placing your
Fire Insurance
CONSULT
GORDON 219 Central Street
Office Always Open

REPORT DENIED

Delcasse and Rouvier Not at Odds

PARIS, May 6—Owing to renewed reports that Foreign Minister Delcasse intends to resign as a result of differences with Premier Rouvier over foreign affairs the foreign office today made a specific statement to the effect that the best relations exist between Mr. Rouvier and Delcasse and that the latter has not any present purpose of retiring. This was called out by a rather sensational and explicit assertion in the Figaro, as follows:

"Owing to disagreements existing between the premier and minister of foreign affairs, the latter's resignation is expected before the re-assembling of the chamber some weeks hence. M. Rouvier desiring to take an active part in the conduct of foreign affairs has not consented to co-operation of M. Delcasse in learning the status of past negotiations nor the character of future negotiations. If M. Delcasse's resignation occurs, M. Rouvier will call as his successor a functionary having a distinguished career for whom he holds the highest personal esteem."

THE DROUG

IS OPPOSED TO RACE AND RELIGIOUS STRIFE.

KISHINEFF, Bessarabia, Russia, May 6.—M. Kroushevan, in his new paper, the Droug (meaning "Fiend") today announces his opposition to race and religious strife.

M. Kroushevan was editor of the Bessarabyetz which has been charged with being responsible largely for the massacre of Jews in Kishnieff in 1903.

VICTOR HUGO

A GREAT STATUE UNVEILED IN ROME.

ROME, May 6.—The unveiling of the statue of Victor Hugo, presented by the Franco-Italian league of Paris to the city of Rome, occurred today at the villa Borghez in the presence of King Victor Emmanuel, the French delegates, the French ambassador, the ministers of foreign affairs and public instruction and many other distinguished guests. The statue, which is of carra marble and eight feet high, is the work of the Sculptor Pallez. Several patriotic speeches glorifying Franco-Italian friendship were delivered amidst great enthusiasm, the bands playing the "Marseilles" and the "Italian Royal March."

BOSTON & MAINE R. R.

Corrected to October 10, 1904. Trains leave Merrimack Street Depot, Lowell, as follows:

For Boston, 6.43, 6.22, x6.45, 7.40, *8.50, *9.23, 11.00 a. m.; 1.40, 4.25, x5.44 p. m. SUNDAYS, 8.45 a. m.

Trains leave Middlesex Street Station, Lowell, as follows:

For Boston, 5.46, 6.28, *6.30, x6.49, w6.50, 7.01, 7.24, 7.31, *7.49, 7.52, w*8.00, *8.57, w9.25, *9.33, w10.50, 11.05, *11.43 a. m.; w12.05, 12.14, w12.50, 1.44, *1.56, w2.30, w*3.10, *3.47, w3.55, 4.28, w5.00, 5.22, x5.49, w*6.15, *6.12, w7.00, 7.29, 9.30 p. m. SUNDAYS 6.39, 7.24, w8.16, 8.48, 9.30 a. m.; w12.10, 2.25, w3.55, w5.32, 6.29, w5.03 p. m.

For Lawrence, 6.28, w6.50, x7.31, w8.30, w9.25, w10.50 a. m.; w12.05, 1.28, w2.30, w3.55, w5.00, w6.15, w7.00, w9.30, w11.25 p. m. SUNDAYS, w8.15 a. m.; w12.10, w6.32 p. m.

For Salem, Mass., 7.31 a. m.; w12.05, 1.28, n2.30, n3.55, w5.06, 5.28 p. m.

For Haverhill, 6.28, 6.50, z7.31, 8.30, 9.25, 10.50 a. m.; 12.05, 2.30, w3.55, w5.06, 6.15, 7.00, 9.30, 11.25 p. m. SUNDAYS, 8.15, a. m.; 12.10, 5.32 p. m.

For Newburyport, Amesbury and Portsmouth, 6.28 a. m.; 12.05, 2.30, 3.55, 6.15 p. m.

For Exeter and Dover, 6.28, z7.31, 8.30 a. m.; 12.05, 2.30, 3.55, 5.06 p. m. SUNDAYS, 5.32 p. m.

For Rochester and Alton Bay, 8.30 a. m.; 12.05, 3.55 p. m. SUNDAYS, 6.32 p. m.

For Somersworth, N. H., Saco, Old Orchard and Portland, 6.28, z7.31, 8.30 a. m.; 12.05, 3.55 p. m. SUNDAYS, 5.32 p. m.

For Augusta, Bath, Waterville, 6.28, 8.30, a. m.; 12.05, 5.06 p. m.; SUNDAYS, 5.32 p. m.

For Lewiston, 6.28, 8.30 a. m.; 12.05, 5.06, p. m.

For Rockland, 8.30 a. m., 12.05 p. m.

For Skowhegan, 8.30 a. m.

For Bangor and Belfast, 6.28, 8.30 a. m.; 5.06 p. m. SUNDAYS 5.32 p. m.

For St. John, N. B., Halifax, N. S., 6.28 a. m.; 5.06 p. m. (5.06 does not run Saturdays.) SUNDAYS, 6.32 p. m.

For Eastport and St. John (via steamer from Portland) on Monday at 12.05 p. m.

For Castine, Deer Isle, Sedgewick, Bar Harbor, Jonesport, Machiasport (via steamer Frank Jones from Portland), Tuesday and Friday at 5.06 p. m.

Last trip of season, October 23, 1904.

For Woburn, 6.28, 7.01, *7.49, 11.05 a. m.; 1.44, 4.28 p. m. SUNDAYS, 8.48 a. m.; 2.25, 5.29 p. m.

For Ayer Junction, Stations on W. N. & P. and Fitchburg Divisions, 7.07, 11.52 a. m.; 5.01 and 5.42 p. m. SUNDAYS, 2.15 p. m.

For Stations on W. N. & P. Division, Nashua to Portland, Me., 9.03 a. m. (3.40 p. m. to Rochester only.)

For Amherst, Milford and Wilton, 9.03 a. m.; 1.00, 3.40, 5.39 p. m. SUNDAYS, 2 p. m.

For Greenfield, Peterboro, Bennington, Hillsboro and Keene, 9.03 a. m.; 3.40 p. m. SUNDAYS to Hillsboro 2 p. m.

For Nashua, Manchester and Concord, 7.30, 9.03, 9.39, *10.59 a. m.; *12.09, 1.00, *1.39, 3.40, *5.39, 6.27, *8.10, *9.10 p. m. SUNDAYS, 10.02 a. m.; 2.00, 6.02, *8.10, *9.10 p. m.

For Franklin, Lebanon, White River Junction, 7.30, *9.30 a. m.; *12.09, *1.39, (to Franklin only), 5.39, *b8.10 p. m.

For Warner, Bradford, Sunapee, Newport, (N. H.), Claremont and Claremont Junction, 7.30 a. m.; 1.39 p. m.

For Montpelier, Essex Junction, Burlington, St. Albans, St. Johns and Montreal via Central Vermont Line *9.30 a. m.; *12.00, *8.10 p. m.

For Stations on White Mt. Division, 9.39, *10.39 a. m; 1.39 p. m. (5.39 p. m. to Plymouth): *b9.10 p. m.

For St. Johnsbury and Lyndonville, via Wells River, *10.39 a. m.; *1.39, *q9.10 p. m.

For Montreal and Quebec via Plymouth and C. P. R., *10.39 a. m.; *b9.10 p. m.

QUEBEC EXPRESS, via Plymouth and Sherbrooke, *10.39 a. m.; *9.10 p. m. (daily except Saturdays.)

References:
a Via Wakefield Junction.
* Express. b Daily.
q Wednesdays and Saturdays only.
w Via Western Division.
x Via Bedford. z Via Wilmington Junc.

D. J. FLANDERS,
Gen. Pass. and Ticket Agent.
H. C. TAFT, General Agent, Lowell.

FAST IN THE ICE

Steamer Has 1500 People on Board

NORTH SYDNEY, C. B., May 6.—Word was brought here by the steamer Bruce which arrived today that the Canadian Pacific steamer, Lake Champlain, bound from Liverpool for Montreal, is fast in the ice 45 miles southwest of Cape Ray, Newfoundland. The Lake Champlain has on board 1500 passengers.

ROOF COLLAPSED

One Boy Killed, Another Injured

NEW YORK, May 6.—Charles Arni, aged 10, was killed and Frank Ronon, aged 9, seriously injured by the collapse of an earth roof of a cave in a vacant lot in Harlem in which they were playing today. The boys had made a big underground room and the two named were in it, others playing outside when the roof fell in. The other boys spread the alarm and neighbors extricated the Ronon boy in a few minutes but Arni was dead when found.

Mrs. Jennie C. Tobin of the Tobin Dental Co., also affiliated with the "Guidon" of Manchester is in town this week. Mrs. Tobin has met with remarkable success in placing Dr. Tobin's Dental Cream in most of the leading drug stores where it is meeting with a ready sale.

ARE YOUR KIDNEYS WELL?

Bright's Disease, Diabetes, Rheumatism, Gout, Gravel, Dropsy, Inflammation of the Bladder, Bad Blood and Nervous Troubles caused by Sick Kidneys.

Falls & Burkinshaw, 418 Middlesex st.; Albert F. Moore, 62 Gorham st., opp. Post Office; Ellingwood & Co., cor. Central and Merrimack sts.; C. E. Carter & Co., 43 Branch st.; Frye & Crawford, 306 Merrimack st.; Davis Sq. Drug Store, A. F. Story & Co., 634 Gorham street, the well known druggists know by experience that HINDIPO will cure all forms of Kidney and Nervous Troubles, and will guarantee it in all cases.

Can't you afford to try it at their risk? It costs you nothing if it don't do the work.

Sent by mail to any address, prepaid, on receipt of 50 cents. Six boxes, $2.50, under a positive guarantee.

WANTED

Experienced cloak makers in our alteration department. Apply at
Gilbride's Department Store

CURES in 1 to 5 days. Guaranteed not to stricture. Prevents Contagion. THE EVANS CHEMICAL CO. CINCINNATI, O. U. S. A.

MEN AND WOMEN. Use Big G for unnatural discharges, inflammations, irritations or ulcerations of mucous membranes. Painless, and not astringent or poisonous. Sold by Druggists, or sent in plain wrapper, by express, prepaid, for $1.00, or 3 bottles $2.75. Circular sent on request.

LEGAL NOTICES

To the Honorable the Justices of the Superior Court within and for the County of Middlesex:

Respectfully libels and represents Elmer E. Cozzens of West Acton in said County, that he was lawfully married to Elizabeth F. Cozzens now of parts unknown at Natick, said County on the twenty-eighth day of February A. D. 1898, and thereafterwards your libellant and the said Elizabeth F. lived together as husband and wife in this Commonwealth, to wit, at Natick, aforesaid, that your libellant has always been faithful to his marriage vows and obligations, but the said Elizabeth F. being wholly regardless of the same at Natick, said County, on or about the thirty-first day of March, A. D. 1899 utterly deserted your libellant, and said utter desertion has continued for more than three consecutive years next prior to the filing of this libel.

Wherefore your libellant prays that a divorce from the bonds of matrimony may be decreed between your libellant and the said Elizabeth F.

Dated this tenth day of April, A.D., 1905.
ELMER E. COZZENS.

COMMONWEALTH OF MASSACHUSETTS Middlesex, ss. Superior Court, April 25, A. D. 1905.

Upon the libel aforesaid, it is ordered that the libellant notify the libellee to appear before our Justices of said Court, at Cambridge, in said County, on the first Monday of June next, by causing an attested copy of said libel and of the order thereon, to be published in The Lowell Sun, a newspaper published in Lowell, in the County of Middlesex, once a week, three weeks successively, the last publication to be fourteen days at least before the said last mentioned day, and that an attested copy of said libel and order thereon be sent by registered letter to the last known residence of the libellee, that she may then and there show cause, if any she have, why the prayer in said libel set forth should not be granted.

THEO. C. HURD, Clerk.

A true copy of the libel and of the order thereon.

Attest,
THEO. C. HURD, Clerk.

LOST AND FOUND

LOST—Collie Shepherd dog, white feet and spot of white on breast. Finder return to 41 Landberg st. and receive reward.

FOUND—A small sum of money. The owner can have by calling at 57 Alder st., or calling on the starter at Merrimack square by paying for this adv.

LOST—French bull pup, bat ear, colored black, front white paw. Return to 166 Branch st. and receive reward.

LOST—Saturday evening, gent's diamond ring, carat and half, set between four snakes' heads. Finder will be doubly rewarded as it was valued for its associations. F. H. Hopley, 563 Washington st., Boston, Mass.

LOST—$10 bill Sunday between Riverside and Lombard sts. Return to 118 Riverside st.

LOST—Boston terrier, bat ears, screw tail; nice brindle, white on nose, wore collar with no name on it. Reward at 70 Gorham st.

LOST—A wedding ring between Middlesex, Thorndike and Rock sts. Finder rewarded at Sun Office.

Do You Want to Buy a Home on Durant St. Centralville

Here's a dandy cottage of seven rooms and a fine lot of land with plenty of fruit trees and grape vines.

Smith & Cavanaugh
267 Central St. Donovan Bldg.

MISCELLANEOUS

WHITE SEWING MACHINE CO.—Ladies when you want a sewing machine try our rotary lock and chain stitch, fastest, noiseless and most endurable machine in the market. We have the Shuttle machine also. Second hand machines for sale. 376 Bridge st.

MRS. BUNNELL, 101 Grand st., Lowell, Astrologist and palmist. Hours 8 a. m. to 9 p. m. Predictions foreseen and foretold, friends and enemies described, the one you will marry, business matters directed.

CONSULT THE MEDIUM with the reputation, it's the cheapest in the long run. Madam Mora is patronized by many leading citizens who find her all she claims to be. Honest, accurate and reliable, predictions verified every day. Her three assistants are expert card readers, clairvoyants and palmists. Free souvenirs given this week. Prices reasonable. Gypsy Camp, 32 Central street.

RENOVATE YOUR HOME for $2 a room M. Goldstein Co., dealers in wall papers and mouldings. We do paper hanging, whitewashing, painting and kalsomining; inside and outside work, large and small jobs promptly attended to. 163 Chelmsford street.

MADAME FORREST—All who wish to consult this wonderful clairvoyant will not delay this opportunity as her stay here is now limited. Office 177 Middlesex st., over Union Market.

THE WONDERFUL DRINK GLORIA, gives youthful vigor, and a day of new life in every drink. Boyle Bros., Telephone.

CARPENTERS AND BUILDERS should order "The Chase Lock Hinge" for blinds direct from factory at a liberal discount. Box 150, Waltham.

WE HAVE received the latest spring and summer blocks for hats. If you purchase your hat at Delorme's we will clean it free of charge at 261 Middlesex st. Joe Delorme

PILES, HEMORRHOIDS—Rectal trouble sufferers I am no free sample deposit or C. O. D. fakir. I was positively cured years standing. Have cured hundreds severe cases by the formula of a specialist of highest standing. Formula—Advice 50 cts. Treatment inexpensive. M. Adams, 220 A Pearl st., Somerville, Mass.

GENERAL REPAIRING, tenements specially 1 Charles Court, off Charles st. 2 flights up.

MIRACLE. The great German rust exterminator. Takes the rust off lawn mowers, cutlery, in fact everything, without labor. Once used always used. For sale by all leading hardware houses. Price 25 cents. Hugo Hill, Manufacturer.

MOTHERS—Bent's Destroyer kills lice on children and all insects: cures dandruff and itching scalp; prevents falling hair. harmless 25c only at Falls & Burkinshaw's, 418 Middlesex st.

LADIES—Dr. LaFranco's Compound gives positive relief; powerful combination used by 200,000 women. Price 25 cents; druggists or by mail. Address LaFranco & Co., Philadelphia, Pa.

LIMBURG—Chimney expert; chimneys swept and repaired. Residence 1125 Bridge street. Telephone.

TO LET

BRIDGE ST., 353—Flat of 5 rooms, all hard wood floors, has gas, bath and steam heat, a handy, respectable place, electrics pass the door, 3 minutes to the square, ask the janitor, F. H. Curtin.

STORE TO LET at 37 Agawam st. Suitable for market.

TO LET—Pleasant furnished room with home comforts in small family. Address G., Sun Office.

BRIDGE ST., 353—Suite 15, comfortably furnished, has running water, gas, bath and steam heat also a nicely furnished room, it is a very respectable place, ask the janitor, F. H. Curtin.

TO LET—A lodging house of ten rooms on Paige st. Apply Henry Miller & Son, 2 Wyman's Exchange.

TO LET—Two small tenements, pantry and bath, 28 Windsor st., head of Livingston ave., convenient to power house., or would let to one large family. Inquire 31 Cedar st., or on promises Sunday afternoon between hours 3 and 5 p. m.

TO LET—A large barn, could be used for storage. Inquire 178 Charles st.

TO LET—New 8-room tenement all modern improvements. For particulars call at Hogan Bros.' Market, 63 Agawam, cor. Griffin st.

TO LET—A half cottage house of 4 rooms. 10 Dane st. ave., $1.50 a week.

TENEMENT to let of 4 rooms, 303 High st., $7 per month; also 2 tenement house in Somes Court, 3 rooms $5 per month, 4 rooms $6 per month. Inquire at 173 E. Merrimack st., or 121 Central st., J. W. Heery.

TO LET—Newly repaired flats of six rooms and bath, 9 Westford st. Inquire of G. D. Kimball, 64 Central st.

TO LET—Store 375 Central st. Inquire at 380 Central st.

WE ARE HEADQUARTERS for clean, pleasant tenements at moderate rents. T. H. Elliott, 64 Central st.

TO LET—A furnished flat of three rooms for light housekeeping, 19 Dutton street.

OFFICE TO LET—A fine office on second floor of the Harrington building, 52 Central st. Inquire at The Sun office.

ROOMS TO LET—In the Harrington building, 52 Central st. Inquire at The Sun office.

TO LET—Stable at 135 Summer street. Key at 493 Middlesex street.

TO LET—A cottage house, all furnished, the owner would like to rent the place to a newly married couple and board with them, this is a rare chance for the right parties. For further particulars inquire at 11 Sixth st. Call between 11 a. m. and 1 p. m., 4.30 to 5.30.

TO LET—Suite of rooms furnished or unfurnished steam heat, bath and telephone. 103 Westford st.

TO LET—A new house of ten rooms on Wannalancit st. Inquire 27 Sargent st.

TO LET—Nicely furnished front room bay window, heated, lighted, bath, telephone, 40 Second street.

TO LET—Corner Windsor & Westford streets two six room flats all hard wood floors; steam heat, continuous hot water and gas range furnished. All modern conveniences. Apply James H. Walker, 43 Fletcher street. Tel. 911-3.

MERCHANTS

who wish to reach the people should advertise in The Sun,

The People's Paper,

SPECIAL NOTICES

A SNAP—At one-third their actual cost, two beautiful house lots at Tyler park, the finest residential section in the city, speak quick, they are going to be sold, as owner leaves city May 30th. Inquire F., this office.

NICOLAS MARCIELLO, artistic boot black, 16 Merrimack square will give a Lawson pink to every customer who has a shine at his establishment Saturday and Sunday.

THAT BOY'S WAGON—You should get one now that we are selling them so cheap. Dickson's Tea Store, 65 Merrimack st.

LAWN MOWERS and mowing machines sharpened and repaired. Called for and returned. Telephone 651-2, Robert Carruthers, corner Church and Warren sts.

PRESCOTT EMPLOYMENT BUREAU—Reliable help of all kinds wanted and furnished. Mill, farm, domestic, beach and mountain hotel help a specialty. 34 Prescott st., Lowell, Mass. Telephone 853-2.

THE SUN IN BOSTON—The Sun is on sale every day at both news-stands of the Union station in Boston. Don't forget this when taking your train for Lowell.

HELP WANTED

WANTED—Experienced table girl at 20-21 George st., Boott Corp. Mrs. Osgood.

WANTED—A middle aged lady to do light housework. Inquire 191 Fayette st.

WANTED—Well educated lady, middle aged preferred for position requiring close application from 9 to 4. Instructions will be given, references required. Call Room 63, Gilldden Bldg., 2 to 5 p. m. J. F. Tarr.

WANTED—A chamber girl at 179 Middlesex st.

WANTED—Capable woman for general housework, good place for right party. Apply at once. Address T., Sun Office.

LADIES—Earn $20 per hundred writing short letters. Stamped envelope for particulars. Gem Mfg. Co., Cassopolis, Mich.

WANTED—Young man, 16 to 18 years old to work in clothing store. One that speaks French and English preferred. Address in own handwriting, stating age to Box 5, Sun Office.

WANTED—Experienced cloak makers in our alteration department. Apply at Gilbride's Department store.

WANTED—Men to learn barber trade. Eight weeks average time required. Wages Saturdays while learning. $10 to $15 weekly guaranteed when through. Illustrated catalogues mailed free. Moler's Barber College, 131 Prince st., New York City.

KITCHEN GIRL wanted at 123 Prince street.

BARBER WANTED at The Sun Bldg.

WANTED—A table or kitchen girl at 19 Hurd st.

WANTED—A few good worster sewers to go out of town. $12 per week. Prescott Employment Bureau, 34 Prescott st., Lowell.

GIRLS WANTED for general housework. Prescott Employment Bureau, 34 Prescott st., Lowell.

FARM HANDS wanted. Prescott Employment Bureau, 34 Prescott st., Lowell.

WEB DRAWERS wanted to go out of town, 49c per 2000 ends. Prescott Employment Bureau, 34 Prescott st., Lowell.

WANTED—Man for general farm work and also girl for housework. H. W. Foster, near end of car line, Andover st.

WANTED—An experienced shirt boarder, and finish stitchers on shirts, at the Criterion Knitting Co., 220 Tanner st.

WANTED—Young girl of some experience in housework. Apply S. A. G., Sun Office.

MACHINISTS WANTED for night work. Davis & Furber Machine Co., North Andover, Mass.

WANTED—A cook in a private family. Apply 41 Butterfield st.

ANY INTELLIGENT PERSON may earn good income corresponding for newspapers. Experience unnecessary. Send for particulars. Press Syndicate, Lockport, N. Y.

ENGINEER'S LICENSE—Engineers, electricians, firemen and machinists send for free pamphlet, describing Spangenberg's steam and electrical engineering—672 pages, 648 illustrations, 1035 questions and answers, just out, best book ever published. Geo. A. Zeller Book Co., St. Louis, Mo.

PLUMBERS—Eight first class, wages $4.00 per day of eight hours; open shop. Address Alabama Supply Co., 316 N. 20th st., Birmingham, Ala.

WANTED—A table girl and all round cook. For further particulars inquire at Sun Office.

HOUSE GIRL wanted at 475 School st. Call evenings.

SITUATIONS WANTED

WANTED—Situation as coach driver in private family. Inquire at Sun Office.

WANTED—A situation at light housework by a respectable, competent woman. Address C. J., Sun Office.

WANTED

WANTED—To sell a 5000 spindle cotton yarn mill in South Carolina, new plant, doing good business—making money. Owners wish to retire from business. All necessary buildings and machinery, also farm lands and factory sites for sale. Correspondence invited. Address Walker, Ravenel & Co., Insurance, Real Estate, 1323 Main st., Columbia, S. C.

WANTED—Washing or housecleaning by the day. 244 Chelmsford st.

WANTED—To buy bottom mortgage for cash, state location and amount. A. B., Sun Office.

WANTED—Washing and cleaning or cleaning offices. Inquire 42 Marion st.

WANTED—Small tenement of 2 or 3 rooms, centrally located. Address A. L. C., Sun Office.

WANTED—Washing, cleaning and ironing. Inquire 296 Middlesex street, 4 rear.

WANTED—The address of J. H. Bidwell, who lived at or near Collinsville, Middlesex county, in 1901. Any person knowing his present address or where he resided after leaving Collinsville, will confer a favor by sending the same to E. B. Partridge, counselor-at-law, Phelps, Ontario county, New York.

WANTED—Children to board in good home; second house on right after passing Lowell line in East Chelmsford on Boston car.

If you want help at home or in your business, try The Sun "Want" column.

FOR SALE

FOR SALE—4 miles fro[m] ... room house, barn, carriage h[ouse] good land, nearly all field, good fruit. Price $2250. ... equipped for summer boarde[rs] business, well established, and fishing, must be seen ... ciated. W. E. Dodge, Ro... tral st.

FOR SALE—1 canvas can[vas] ... ed canoe. Apply at 117 W... P. Turcotte.

FOR SALE—New 14 ft. ... light weight; also small ... Apply at once. A. Harriso[n] Dracut. Owner leaving ci[ty]

FOR SALE—A nice lodgi[ng] ... sale very cheap. Inquire a[t] ...

FOR SALE OR EXCHAN[GE] ... axle platform truck, for ... horses. Inquire of Frank ... Chestnut st.

FOR SALE—Lunch counte[r] ... Apply 1026 Gorham st.

FOR SALE—Eight room ... hot and cold water, cement[ed] ... good repair inside and out ... walk from square. Apply ... Marchand, 19 Elmwood Ave.

FOR SALE—Farm wagon ... st. T. H. Platt & Co.

FOR SALE CHEAP—An o[ld] ... cigar and tobacco store, als[o] ... Inquire at Sun Office.

FOR SALE—Farm of ... house, barn, shed, hen hous[e] ... did fruit trees. Situated ... Chelmsford, ten minutes' ... depot. Apply to Patrick F... ford Centre road.

FOR SALE—Store on Cen[tral] ... store with tenement, cleared ... ses last year, $700; 20-room h... 75 boarders, $700; 8½ acre farm ... ings, $1100; 6 acre farm on ... river frontage, $1600; 50 a... place, $2700; 50-acre farm, 6 c... all tools, $2700. These are ... Call and investigate. Green ... street.

MUST SELL my store ... house, wife sick, price no o... Sun Office.

FOR SALE—Loam. Inq... houses on Weed st.

FOR SALE CHEAP—A pn... runabout and a stanhope bu[ggy] ... at Morse Coach Co., 280 Midd[lesex]

FOR SALE—A double cy[linder] ... touring car or a single run... single cylinder, will sell one ... quire at 176 Branch st.

FOR SALE—A twin go-ca[rt] ... months. For further partic[ulars] ... at Sun Office.

FOR SALE—In a Massac[husetts] ... of 2500 inhabitants a store ... there 14 years, selling on acc... ness; good stock consisting ... ceries, men's furnishings, la... patent medicines, also tobacc[o] ... Sold cheap to right party. F. ... Graniteville, Mass.

FOR SALE—A kitchen ran[ge] ... No. 7 in good condition. ... ney st.

$1200—Twelve Hundred doll[ars] ... room cottage in the Highlan[ds] ... Cavanaugh, Trust Building.

FOR SALE—Dunlap's king ... powder for sale by all grocer[s]

FOR SALE—A 16 foot Trus... launch, recently painted and ... ning order; can be seen o[n] ... Preston's Bridge, No. Billeric[a] ... m. to 3 p. m., or call evening ... at 22 Olive st.

FOR SALE—Whole or hal[f] ... cigar, tobacco and fruit stor[e] ... B. Sun Office.

FOR SALE—Pigeon manur[e] ... and tan terrier puppies. 106...

FOR SALE—Eggs for ha[tching] ... choice barred Plymouth Ro[ck] ... 13, $1.25 per 26. E. Vincen[t] ... st., Elsmere.

MONEY TO LO[AN]

MONEY LOANED to salari[ed] ... their own personal note at ... Middlesex street.

MONEY ON CREDIT with ... salaried people and others. ... liberal discount, commissions ... mack Loan Co., Associate Bu[ilding]

MONEY LOANED—Overco[me] ... ficulties, our plan of loaning ... salaries is the most liberal ... anywhere, easy weekly pay... transactions confidential. M... Loan Co., Room 22, Hildreth ...

MONEY LOANED salaried ... tail merchants, teamsters ... without security, easy payn[ents] ... in 50 leading cities. Tolma[n] ... Hildreth Building, 45 Merrim[ack]

DON'T BE SHORT—Plent[y] ... to loan to salaried people, ... boarding house keepers, ten... Easy weekly payments, lowe[st] ... the city. Confidential; no ... delay. Special inducements ... payments. Private office. ... Co., 90 Prescott st., room 5, L...

MONEY TO LOAN on furn[iture] ... and all personal property. P... (Strictly confidential.) Roo[m] ... building, 26 Central st.

MONEY TO LOAN at shor[t] ... furniture, pianos, diamonds, ... paid off and more money adv[anced] ... business strictly confidential ... W. E. Leinhas, room 9, Barri...

BUSINESS CHAN[CES]

WANTED—I have a good ... ness proposition to make any ... who will address me. Full ... to those meaning business ... exchanged. No brokers. ... C. Ring, 200 Commonwealth ... cord Junction, Mass.

INFORMATION WA[NTED]

NOTICE—DIVO[RCE]

Strictly private advice and ... Short wait, prompt, efficient ... everywhere, success in all ... Massachusetts, lowest fee. ... Our only office. Lawyer, 4... Room 11, Boston, Mass.

REAL ESTATE FOR [SALE]

FOR SALE—In East Chelm[sford] ... six room cottage, large hen ... feet land, more if wanted, no ... price $800 if sold at once. ... H. N., Lowell General Deliv[ery]

WAMESIT TE[RRACE]
HOUSE LOT[S]

Only 15 minutes ride fr[om] ... mack square, and Wilbur ... in low prices; only a few $1 ... $2 is all you need to secure ... and see our salesman, M. ... room 22, Hildreth building.

A SHARP GAME

Lowell Defeated Lynn at Glenmere Park

Everything Was Fine But the Weather—Connors Played a Remarkable Fielding Game—Bigbie Makes the First Home Run of Season

With faces blue with the cold and with chattering teeth, some 300 fans, including several ladies, sat spellbound at Glenmere park in Lynn, yesterday afternoon, and watched Lowell trim Papa Lake and his hard working Lynn team in the opening game on the Glenmere grounds.

But though their teeth chattered the fans stuck until the last moment unmindful of the cold, for the game was of such a brilliant nature they forgot their troubles in their admiration for the fine playing.

For six innings old boy Lew Cross held Lynn down to three scattered hits and allowed no man to get beyond second base in that time. In the seventh the home team found him for just hits enough to tie the score and make the game more exciting than ever. Everything in a game that enthuses the fans was displayed during this game. There were all kinds of hits from a single to a home run, difficult outfield running catches and circus one-hand stops in the infield, double plays and fine base running, the only disappointing feature being the weather, which was certainly frigid.

Glenmere park, at which the New England league games will be played, is undoubtedly one of the best ball parks, if not the best, in the circuit, though it is somewhat of a ride from Central square. From the talk of the fans present yesterday the town is with Lake and the league provided he shows them good ball. Lake made a move in the right direction in securing Tob Bannon, formerly of the Eastern league, who played his first game with Lynn yesterday.

Tom Bannon is one of the celebrated family of ball playing Bannons, and Lynn is his home. He received an ovation and his playing justified the plaudits of the crowd.

Mayor Eastman of Lynn was present and welcomed the ball players, and Mayor Casey, who had been attending some business in Boston, went over in the afternoon and saw a few innings.

The bright particular star of the game was Billy Connors, Lowell's captain and second baseman, and so fine did he work that the Lynn fans cheered him and declared him too fast for a minor league.

Connors had 10 chances and at least four of them were dead sure hits ordinarily. He made some of the most sensational one-hand stops ever seen. George Grant was there with sensational goods and he made a running catch off Cassidy's bat that was certainly a hair-raiser. Grant still held up his batting reputation for he got in a nice two-bagger. Jackson did some more stick work. Bigbie, with the score a tie in the eighth, slammed the ball over the left field fence and walked around the three bases.

There is no first baseman in the league that has anything on Billy Merritt this season. Billy can pick them out of the air or off the ground with equal ease and he never drops the ball or takes his foot off the base.

The weather yesterday was enough to discourage most any pitcher but Lew Cross didn't mind it and in only one inning did the home team do anything with him.

There were almost a dozen Lowell rooters present, but they didn't have to root alone for the Lynn crowd was very fair. Ex-Umpire Riva of Beverly was an interested spectator at the game. He now holds a responsible position in Beverly and umpires semi-professional games on Saturdays and holidays.

Lowell got the first run in the fourth. Grant hit to center field for two bases and went to third on a neat sacrifice by Bill Connors. Jackson hit to Larrabee and like a flash Grant dug for home. Larrabee fielded the ball perfectly but Grant beat it out at the plate. In the sixth they handed it out to Gokey for three runs. After Grant had gone out on a grounder to Lovell, Billy Connors cracked the ball over second base for a single and went to third on a fine two bagger by Jackson. Bigbie got a free pass, filling the bases. J. Connors hit to the shortstop's territory, but Third Baseman Lovell butted in and attempted to field the ball making a bad error on which Connors and Jackson scored while Bigbie took third. Merritt's single scored Bigbie. Then McLaughlin hit to Larrabee and a double play resulted.

With the score tied in the eighth and one out, Bigbie first hit a foul ball against the left field fence. Then he tried again and this time lifted the ball over the fence in fair territory for a home run. The sixth run was scored in the ninth on errors. McLaughlin got first on Larrabee's fumble. Anderburg sent him to second on a sacrifice. Cross hit to Lovell and died at first but Barney made third on the play. Then Gokey made a wild pitch and Barney hiked home.

The Lakelings made all four runs in the seventh. Lake opened the inning with a fly to Bigbie. Daum and Tracy got singles. Larrabee hit to right field for a single but Jackson let the ball go through him and Daum and Tracey scored. Larrabee taking second. Gokey hit to Connors and died at first. Larrabee taking third. Bannon hit over second base for a single, scoring Larrabee. Bannon then stole second. Colburn hit to right field for a single and Bannon, who can run a bit, scored. Colburn tried to steal but was nailed by Anderburg.

The score:

LOWELL.

	ab	r	bh	tb	po	a	e
Grant cf	5	1	1	2	1	0	0
W. Connors, 2b	3	1	1	1	3	6	0
Jackson rf	4	1	2	3	1	0	0
Bigbie lf	3	2	1	4	2	0	0
J. Connors 3b	4	0	2	1	1	1	0
Merritt 1b	4	0	1	1	9	0	0
McLaughlin ss	4	1	0	0	3	2	0
Anderburg c	3	0	0	0	6	1	0
Cross p	3	0	0	0	0	4	0
Totals	33	6	8	12	*28	14	1

LYNN.

	ab	r	bh	tb	po	a	e
Bannon lf	4	1	2	2	0	0	0
Colburn rf	4	0	2	2	2	0	0
Cassidy cf	2	0	0	0	4	0	0
Lovell 3b	4	0	0	0	0	7	0
Lake 1b	4	0	1	1	15	0	0
Daum c	3	1	1	1	1	0	0
Tracy 2b	3	1	1	1	2	2	0
Larabee ss	4	1	1	1	1	5	1
Gokey p	2	0	0	0	0	3	0
**Labelle	1	0	0	0	0	0	0
Totals	31	4	8	8	27	17	1

*—Gokey out for interference with ball.
**—Batted for Gokey in ninth.

Lowell	0	0	0	1	0	3	0	1	1—6
Lynn	0	0	0	0	0	0	0	4	0—4

Two base hits—Grant, Jackson. Sacrifice hits—W. Connors, Anderburg. Home run—Bigbie. Stolen bases—Bannon, Colburn, J. Connors. Double plays—McLaughlin and W. Connors; Cross, W. Connors and Merritt; Tracy, Larabee and Lake. First on balls—Off Cross 4, off Gokey 2. Struck out—By Cross 3, by Gokey 1. Wild pitch—Gokey. Time—1.44. Umpire—Kerins. Attendance—200.

N. E. LEAGUE STANDING.

	Won	Lost	P. C.
Manchester	5	1	.833
Lowell	4	2	.667
Haverhill	3	2	.600
Concord	3	3	.500
Nashua	2	3	.400
Lynn	2	4	.333
New Bedford	2	4	.333
Fall River	2	4	.333

N. E. LEAGUE RESULTS.

At Lynn—Lowell 6, Lynn 4.
At Nashua—Nashua 8, New Bedford 0.
At Concord—Concord 7, Fall River 0.
At Manchester—Manchester 6, Haverhill 2.

GAMES TODAY.

(New England League.)

New Bedford at Lowell.
Fall River at Manchester.
Nashua at Lynn.
Concord at Haverhill.

AMERICAN LEAGUE STANDING.

	Won	Lost	P. C.
Washington	11	7	.611
Cleveland	9	6	.600
New York	8	8	.500
Chicago	8	8	.500
Philadelphia	8	8	.500
Detroit	8	8	.500
St. Louis	7	10	.412
Boston	7	11	.389

AMERICAN LEAGUE RESULTS.

At Washington—Washington 4, Philadelphia 2.
At Boston—Boston 4, New York 2.
At Cleveland—Cleveland 4, Chicago 1.
At St. Louis—St. Louis 11, Detroit 7.

GAMES TODAY.

(American League.)

New York at Boston.
Philadelphia at Washington.
Detroit at St. Louis.
Chicago at Cleveland.

SUNDAY GAMES.

(American League.)

Cleveland at Chicago.
Detroit at St. Louis.

NATIONAL LEAGUE STANDING.

	Won	Lost	P. C.
New York	13	3	.812
Pittsburg	10	6	.625
Chicago	10	8	.556
Philadelphia	7	7	.500
Cincinnati	8	8	.500
Brooklyn	8	11	.400
St. Louis	5	11	.313
Boston	5	12	.294

NATIONAL LEAGUE RESULTS.

At New York—New York 5, Boston 1.
At Philadelphia—Brooklyn 7, Philadelphia 4.
At Chicago—Chicago 10, St. Louis 5.
At Pittsburg—Pittsburg 4, Cincinnati 2.

GAMES TODAY.

(National League.)

Boston at New York.
Brooklyn at Philadelphia.
St. Louis at Chicago.
Cincinnati at Pittsburg.

SUNDAY GAMES.

(National League.)

St. Louis at Chicago.
Pittsburg at Cincinnati.

DIAMOND NOTES.

New Bedford today.

Lowell at Nashua Monday, Nashua at Lowell Tuesday.

The Pastimes and Wamesit lodge play at Willow Dale today and Lowell S. R. A., vs. Red Men at the Cricket grounds.

Among the Lowell people at the Lynn game were Mayor Casey, Martin Halloran, John Burns and William Meloy.

Fred Lake is trying to get Van Zant and Tony Pastor back with his Lynn team.

Billy Hamilton is at his old tricks again. He threatened to eat a cop at Altoona.

The Lowell team has struck a pace which if it holds it will crowd Spalding park during the season. The team could always field but now they are batting along with their fine fielding. Just at present they need to give a little more attention to base running.

The ladies who attended the game at Lynn yesterday made a big hit with the Lowell fans present by their knowledge of the game. Most of them kept score themselves and their comments in good baseball English were decidedly interesting. It might also be added that even if they didn't know the game they would still have made an impression by their "good looks."

Nixey Coughlin enjoyed the game from the grand stand.

The outfield at Glenmere park is one great field of velvety green, pleasing to behold and easy for the outfielder to get over.

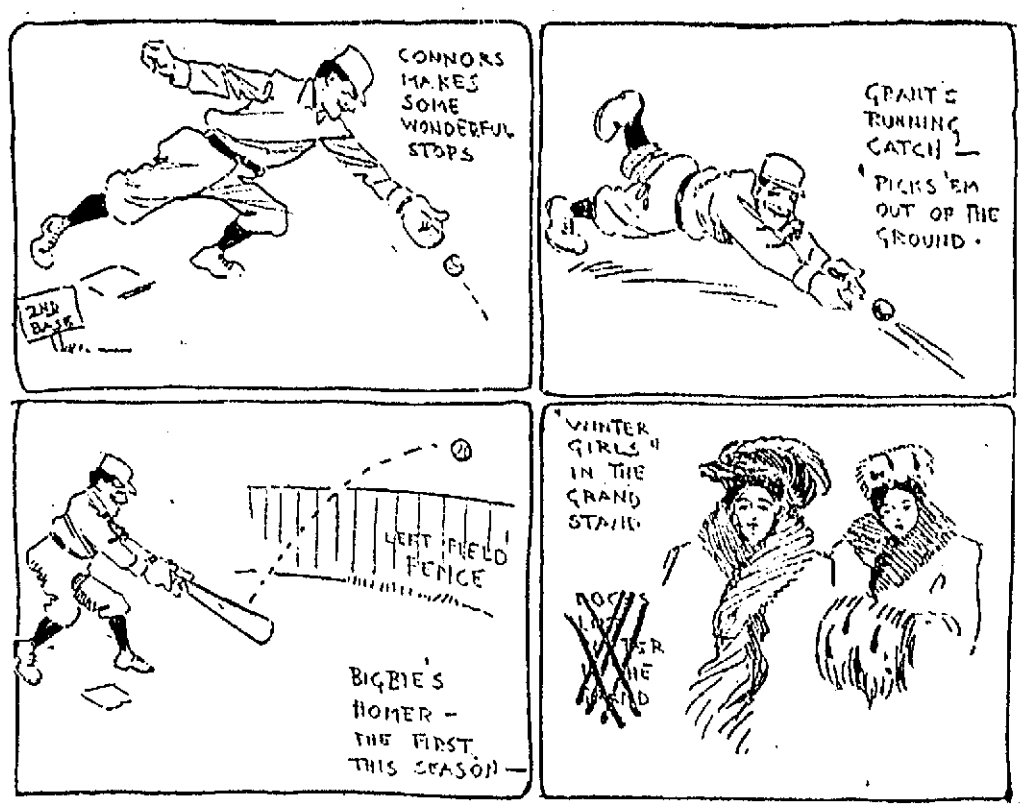

SKETCHES ON THE BALL FIELD AT YESTERDAY'S GAME IN LYNN.

AMATEUR BASE BALL

The Maiden Lanes have organized for the season and will play any team between the ages of 7 and 14. Our line-up is: Buntie Brown c, Willie Rourke p, Dummy Harrington 1b, Rope Lang 2b, Rod Graham 3b, "Slats" McCarthy ss, Joe Jones lf, Patsy Soda cf, Judge Danfey rf. Send all challenges through this paper.

Look! Look! Look! The Oregons defeated the Sacred Heart boys of the Immaculate Conception church by a score of 17 to 14. The star of the game was C. Dury in his fielding and batting. Our battery also was in great trim. Our lineup is as follows: E. Littlefield c, A. Linquist p, G. Highland 1b, J. Dow 2b, P. Hassett ss, C. Johnson 3b, W. Farrell lf, C. Dury cf, C. Bartlett and C. Fairburn rf. We owe a great many of our victories this year and last to Coach Brown. We would like to challenge any team under 15 years. Send all challenges to J. Dow, 374 High street.

Well! Well, here we are again. The Crescents Jrs. have organized for the season of 1905 with the following players: Fields c, manager; Dondvan p, captain; J. C. Regnier 1b, Sullivan 2b, Broadbent ss, Caswell 3b, F. Regina lf, Duprey cf, Emmons rf. We would like to play any team under 13 years old. Send all challenges to Fred Fields, 169 School street, City.

The Green grammar school would like to play any team for next Saturday morning. Our lineup is as follows: Jim Fennessy p and manager, Pat Glynn p and c, captain; Lew Bernier p and 1b, W. Gray ss, Jack Shields 2b, Pet Clancy 3b, J. Assjen lf, H. Burtt rf, A. Porter cf and rf. Send all challenges to J. Fennessy, 92 Common street or P. Glynn, 237 Dutton street, or through The Sun. We would like to play Fay's Stars. We will play any team under 12 or 13 years of age.

The C. A. C. beat the Bulldogs by a score of 23 to 10. Old-time Tip Kelley did the catching for us. John Egan started off with a home run. In the fifth inning the Swell Punk Lynch went in the box. We got nine runs off him so the manager put him out of the box. We would like to play any team in or out of the city for a quarter ball. We will play any team under 13 years. The Palmers or Merrimacks are preferred. Our lineup is as follows: Tip Kelley c, L. Regnier p, P. Dennett 1b, J. Rourk 2b, W. Seannell ss, Richard 3b, A. McCauly lf, F. Regnier rf, J. Peterson cf. Send all challenges to Leo Regnier, 19 Hale street.

The Ottawa Stars would like to challenge any team in the city under 14 years of age. Our lineup: L. Campbell c, C. Ganley p cf, R. LaRose 1b, H. Barrow 2b, O'Hanner ss, W. O'Malloy 3b, M. Sullivan lf, W. Sharples rf, F. Cavanaugh p, cf.

We prefer to play the Bassetts, Auburn Blues, Union Blues and Punk Humphries' team of Frenchmen or so-called Brookside and also the Green schools. Send all challenges to William O'Malloy, 16 Bachman street.

Well, well, here we are, the Young Royals and would like to play any team under 12 years of age. Our lineup is: John Gaffey 1b, John Moriarty c, Joe Shay ss, Dannie Moriarty 3b, W. Cleary p, L. Murphy 2b, F. Dwyer lf.

Hurrah for the Watsons! We defeated the Oak Streets by a score of 6 to 4. We challenge any team under 10 years of age. Our lineup: Star McLaughlin c, E. Welch p, R. McLaughlin 1b, J. Ryan 2b, B. Rogers 3b, J. Cassin lf, V. Bowers rf, F. Cassin rf. Send all challenges to Star McLaughlin, 21 Watson street. We have signed two new players, Joe Silver and M. Eagan.

HOT WRESTLING

Pierre Plourde Wins a Victory

THREW CHAPUT IN EXCITING BOUT

Plourde's Family Accused of Helping Him

Peter Plourde and Edward Chaput held a wrestling match in Vincent hall, and not much was known about it in advance outside of the friends of both parties, though 500 were present at that.

If they ever meet again, and there is talk about another match, there will not be a hall in Lowell big enough to hold them.

This was no fake show but the real thing from start to finish, and the lone police officer who was present in the interest of peace had all he could do to keep peace from being thrown out of the window to the winds.

The match was for $50 with a number of side bets. The mat was laid on the stage and around it sat Plourde's two brothers cheering like mad for Pierre. According to Chaput's friends the Plourde family took a hand in the mix-up and assisted Pierre in "doing" his antagonist.

The men started at it like the traditional bull at a gate. They worked like Trojans for six minutes and 10 seconds when Plourde got a scissors hold on Chaput and started to turn him over. Now in a scissors hold the victim's head is held in a wedge formed by the legs of his oponent which are locked at the ankles, making it almost impossible for the victim to remove his head from the hold. In the legitimate scissors hold the man is held by the sides of his head and can breathe freely, but it is a simple thing to move the legs so that the victim is held by the throat and will choke if held that way very long. Plourde got his legs around Chaput's throat and poor Chaput found his wind leaving him, while his friends yelled "Strangle hold!" until they were in danger of strangling themselves.

The referee declined to interfere and the excitement became so intense that the spectators were on the verge of mixing up.

Chaput afterward claimed that Plourde's brothers grabbed him as assisted Plourde in putting him down.

The crowd were red hot for the second fall but Chaput's friends advised him not to tackle it again while two physicians certified that he was not in shape to continue. Accordingly the match went to Plourde and with it the money. There was great "chewing" over the match, post-mortems being held on the street corners until a late hour. Plourde was escorted home by his proud family while Chaput and his friends remained around kicking at the way he had been used.

In the preliminaries Harry Barrette and John Tillon went a draw and Peter Page threw Tom Buck. Mr. Barrette was referee and the timers were Messrs. Dunn and Frenette.

SHOT HIMSELF

HUDSON FARMER DESPONDENT BECAUSE OF ILL HEALTH.

NASHUA, N. H., May 6.—Despondent as the result of protracted illness, Lucius T. Robinson, one of the best known residents of Hudson, committed suicide by shooting himself yesterday afternoon. Mr. Robinson had been ill some time but was thought to be improving. He was able to be up and around the house. Yesterday afternoon he appeared to be nervous and at 3.30 he went into his room, and sitting down on the edge of a bed, placed a revolver to his head and fired, the shot killing him instantly.

Robinson lived on the Pelham road, about a mile and a half from Hudson Centre. His wife, who is the only relative surviving him, was in the house at the time and ran into the room to find her husband lying in a pool of blood. She gave the alarm and neighbors called a physician. Mr. Robinson was more than 70 years old. He was a farmer and had lived the greater part of his life in Hudson.

TALBOT HALL

MAYFLOWER CLUB OBSERVED THIRD ANNIVERSARY.

The third annual party by the Mayflower club, which is composed of members of the Fr. Mathew Total Abstinence society of North Billerica, was held in Thomas Talbot Memorial hall last night. The affair was a social success, it being one of the most pleasant events ever managed by the popular club.

Dancing was enjoyed during the evening, music being furnished by the Middlesex orchestra.

The committee in charge of the affair was composed of the following: General manager, Thomas Twomey; assistant general manager, James Higgins; floor director, George R. Kearney; assistant floor director, Joseph F. McCusker; chief aid, Edward Riley; aids, John F. Holly, Frank Higgins, Frank Hannon, Timothy McCarthy, John Reardon, James J. Campbell, William Flynn, James O'Toole, William Maxwell, Charles Hughes, William F. Holly, Eben Corr, Carl J. Delehanty, Fred J. Gannon.

"The Very Best You Ever Used" for Derangement of the Stomach and Bowels

For Constipation and Sick Headache, Liver Complaint and Dyspepsia, from one to two

"Good Morning Call" Trade Mark TABLETS

will have a pleasing effect.

"They take away that tired feeling, rejuvenate the organic system and prolong life's pleasures"

These tablets act upon the bowels without you feeling that they are at work, they do not gripe nor act with violence; they are a gentle laxative. We could fill this space with a new testimonial every day, but consider it best to tell you about the tablets and let you find out how very pleasantly they act on the LIVER, STOMACH, BOWELS.

Price, 10c and 25c

FOR SALE BY ALL DRUGGISTS OR MAILED BY

"Good Morning Call" Co., Sole Makers, Haverhill, Mass.

THREAT TO SHOOT

Health Inspector Receives Letter

BOSTON, May 6.—"If you set foot on our ground you will be shot. You have had your last warning, and your life is worth nothing if you come near us," are words in anonymously-signed missives in the possession of the State Board of Health, having been forwarded to them by Agent Rose of that department.

Mr. Rose has been making a tour of northern Massachusetts towns—Acton, Shirley, Carlisle, Billerica, Bedford, Harvard, Westford, Concord and Chelmsford—inspecting milk farms.

His reports have caused great alarm. Hundreds of cattle in the last stages of disease have been shot, and there has spread genuine terror through the sections in which he has passed, and in which he has ordered farms closed and diseased cattle shot.

Three hundred and seven of 411 milk ranches inspected have been far below the standard.

The health officials are staggered at the appalling news that comes from their agent.

The condition in over 70 per cent. of the places visited shows a frightful disregard of public health.

Mr. Rose, who is conducting the crusade, exhibits no fear, however, and the members of the state board say that he will pay little or no attention to the threats which have been made against his life, undoubtedly by some of those whose farms have come under his ban.

Dr. Walcott, chairman of the State Board of Health, and Dr. Harrington, the secretary, together with a small army of assistants, are laboring day and night to meet the condition of affairs that confronts them.

Mr. Rose will be given thorough police protection if anything material develops from the notes of vengeance which have come to him during the last few days.

GRANGE EVENT

TENTH ANNIVERSARY OBSERVED AT WESTFORD.

The tenth anniversary of Westford grange was observed on Thursday evening in Grange hall. The hall was decorated in an elaborate manner with the national colors, backed by a bed of green with poppy blossoms. A fine supper was also served.

The toastmaster of the evening was Mr. John P. Wright and among the speakers heard were Mr. George F. Ladd on "In what way shall the Grange profit us?" W. H. Howard of South Easton explained how the Grange helped the farmer.

Deputy E. A. Stevens of Stow showed what great improvements had taken place in the last ten years. Deputy G. Crosby, Mr. A. S. McLoon, Mr. George Mahoney, Mr. Fred Fletcher and Mr. Howard all had a good word for the progress of the Grange. Mr. Samuel L. Taylor and Dr. W. J. Sleeper of Westford Grange made some interesting remarks. Mrs. F. C. Wright, secretary of the Westford Grange, reported that there were 38 members installed 10 years ago. At the present time there are 97 members and the Grange is in a very flourishing condition. The state secretary said that 10 years ago there were about 12,000 members in Massachusetts; today there are over 19,000, which shows that the Grange is fast becoming a power.

The entertainment consisted of a song by Mrs. Daisy Shaw Merritt, which was highly appreciated; a piano solo by Mrs. C. A. Reid and a song by E. G. Boynton.

WOOD BURNED

FOREST FIRE DID MUCH DAMAGE IN VICINITY OF PLYMOUTH.

PLYMOUTH, May 16—A large amount of timber and cord wood was destroyed during last night by the forest fire which started yesterday afternoon near the Darby station of the N. Y., N. H. & H. R. R. and early today, the flames had not been placed under control. There was a slight shower in the early morning, but it was not sufficient to deaden the fire which continued to spread over the territory near the boundary line between the towns of Plymouth, Plympton and Kingston. A large force of men including many railroad section hands worked all night in an effort to check the fire and they were relieved by another large party today. Up to this forenoon, no buildings had been caught in the path of the flames, although two houses narrowly escaped being burned.

BIG CONGRESS

MANY CHURCHES AND CREEDS WILL BE REPRESENTED.

CHICAGO, May 6—Representatives of all churches and creeds, will attend the tenth meeting of the congress of religion which will convene at the Abraham Lincoln center, Oakwood boulevard and Langley avenue, Sunday morning, May 28, at which time the new settlement will be dedicated. Invitations sent out by Jenkin Lloyd Jones, secretary of the association have brought many responses. Among the subjects to be discussed will be "National and international morality," and "The coming church; its relation to education, civic government and social ethics."

The object of the meeting is to help the general movement towards "Unification of religious activities."

The congress will continue until June 2, holding three sessions daily. The Rev. W. C. Gannett of Rochester will preach the dedication sermon Sunday morning.

"The coming church and commercial criminals," is the subject of an address to be delivered by the Rev. Daniel Evans of Cambridge, Mass.

BIG FIRE

WHOLESALE GROCERY HOUSE WAS DESTROYED.

ST. JOSEPH, Mo., May 6.—The Roberts-Parker wholesale grocery house was destroyed by fire this morning. Loss is $500,000 on stock and building.

Judicial Bonds

When called upon to give bonds in Judicial Proceedings, apply to the American Surety Company.

Should you require Probate Bonds, or Bonds in Insolvency Proceedings, we will provide them on the shortest notice, and without red tape.

We also issue the various Court Bonds used in the collection of debts and the recovery of damages, and, through our agents, will furnish them quickly to responsible parties at any point in the United States.

The fact that many of these bonds involve great risk, forms a strong argument against their being assumed by personal sureties.

Whatever form of suretyship you desire, apply to

American Surety Company of New York

E. P. Frederick, Mgr. for Mass. 89 State Street, Boston, Mass.

SOLON W. STEVENS, Agent and Attorney, 71 Glidden Bldg. Tel. 967-4.

SHERMAN H. FLETCHER, Agt., Westford.

S. B. GODDARD & SON, Agts., Woburn.

SIDNEY A. BULL, Agent, Billerica, Mass.

MELLIN'S For the Baby FOOD

Many of your neighbors have used Mellin's Food for their children. Ask them what they think of it; look at their children and see the result of using a proper food. Mellin's Food will give the same good results if you will use it with your baby.

Send for a sample, we will send it free of charge.

Mellin's Food is the ONLY Infants' Food, which received the Grand Prize, the highest award of the Louisiana Purchase Exposition, St. Louis, 1904. Higher than a gold medal.

MELLIN'S FOOD CO., BOSTON, MASS.

Brown's Bronchial Troches — For Coughs and Colds

A superior remedy for catarrhal affections of the throat. Avoid imitations.

Persian Nerve Essence

RESTORES VITALITY—Has cured thousands of cases of Nervous Debility, Insomnia and Atrophy. They clear the brain, strengthen the circulation, make digestion perfect and impart a magnetic vigor to the whole being. $1 per box. Six boxes guaranteed to cure or refund money, $5. Mailed sealed. Book free. Persian Med. Co., 135 Arch st., Philadelphia, Pa. Sold in Lowell only by Carter & Sherburne, cor. Merr'k and Bridge sts.

HOUSEKEEPING ECONOMY

is when you buy your goods from a house who gives you the best for the least money

HERE ARE THE BIGGEST SAVING PRICES OF THE YEAR

PARLOR SUITS — 5 and 6 Pieces, To be sold at lowest prices. A manufacturer's samples; beautiful in construction, design and finish.

Go-Carts — No two carts alike, in fact each is vastly different. Made of very fine Reed, finished in Silk, Plush, etc. Finest it is possible to buy at lowest prices.

White Enameled Beds — Brass Tops, full mount, all sizes. Brass Beds

We can furnish your house from the cellar to the garret. New up-to-date goods

FURNITURE, CARPETS, STOVES, MATTINGS, ODD PIECES

EVERYTHING IN THE FURNISHING LINE.

PETER DAVEY

134 MARKET STREET

Undertaker and Funeral Director

THE LOWELL SUN

SUN BUILDING, MERRIMACK SQUARE, LOWELL, MASS.

JOHN H. HARRINGTON, PROPRIETOR.

Member of the Associated Press.

Three Dollars per Year. Twenty-five Cents per Month

☞The Sun receives the full day service of The Associated Press, the greatest news-gathering organization in the world. The entire service received over a leased wire, by our own operator in our own office in he Sun building.

SWORN CIRCULATION OF THE SUN

The sworn daily average circulation of The Lowell Sun for the year 1904 was

14,539

Sworn to by John H. Harrington, proprietor, Martin H. Reidy, business manager, and Alfred Pilotte, pressman of The Sun, before me, January 2, 1905. JOHN J. HOGAN, Notary Public.

☞This is a larger circulation than the combined circulation of all the other daily papers in Lowell.

☞An advertisement placed in The Sun is of more value to the advertiser than if it were inserted in all the other newspapers in Lowell, and the cost of inserting it in The Sun is about ONE-THIRD the price charged by the other papers.

THE SUN'S PLATFORM

FOR THE GOOD OF LOWELL

1. ADOPT a new charter giving the mayor full power to appoint and remove at will, the heads of all city departments and members of all boards or commissions.

2. ABOLISH the common council and provide for a single legislative board of 27 aldermen, three from each ward.

3. CREATE public boards to have charge of streets, buildings, police, fire, pauper and water departments.

4. ANNEX portions of Dracut and Tewksbury, including the "Navy Yard" and the Andover road as far as the Hood farm.

5. ABOLISH the Merrimack street station and the grade crossings at Market, Thorndike and Middlesex streets and extend the northern station to Thorndike street.

6. BUILD a public hall and market on the White lot in Merrimack Square.

Should Nan Patterson be tried again she would probably be acquitted. She can never be convicted.

The sentence imposed for ringing a false alarm of fire should be a lesson to those who think it is funny to call out the firemen when there is no fire.

If city water is being conveyed for use beyond the city limits to homes and county institutions, we see no reason why there should be any discrimination against a new industry locating on our borders. The water board should be consistent one way or the other.

COTTON VERSUS OTHER INDUSTRIES.

The committee appointed to canvass for funds to pay for the Mawhinney shoe site has discovered that the cotton mills are not in favor of the scheme for bringing new industries to Lowell.

It has often been noticed that the cotton mills did not want rival industries here. Perhaps wages would be increased and it would be more difficult to maintain the low wage scale of the cotton mills. But whatever may be the reason, it is one that should be discountenanced. The city of Lowell cannot be dependent upon one industry. The cotton industry is perhaps the most sensitive of all to business or political disturbances; and the city that is mainly dependent upon such an industry must naturally have but little business security while periods of uncertainty, depression and even panic must be frequent. That has been the state of affairs that prevailed in Lowell for many a year; but of late so many small industries have sprung up here that we are steadily rising above the thraldom of cotton, and rapidly growing to be a city of diversified industries so that the depression of any particular one can no longer be regarded in the nature of a calamity. Of course the cotton industry is by far the largest and we mean to treat it with all the consideration it deserves, but we cannot afford on its account to keep out other industries that wish to locate here.

The Locks and Canals company controls most of the water power in the city, but not most of the best manufacturing sites. The splendid list enumerated for the Mawhinney Shoe company shows how many splendid locations are still available.

It is the duty of every citizen so far as possible to encourage new industries to come here until all these manufacturing sites are taken up and built upon. We want more shoe shops of the right kind, more machine shops, more iron works, more woodworking shops, more factories of every description.

The more numerous and diversified our industries the more stable will be our prosperity. That is the end in view and everybody in Lowell should help it along in the interest of the common weal.

ABOUT WAYWARD GIRLS.

The Sun has received many compliments on its recent editorial upon the subject of unruly, lazy and good-for-nothing boys, and at the same time it has been apprised that the girls are really in as much need of correction as boys.

Probation Officer Slattery can tell some pitiful experiences with girls who come under his care. He never mentions names; but he relates the circumstances of cases, some of which are really astounding.

But his is not the only office which has experience with wayward girls. Yet the testimony of all is practically the same.

Mr. Slattery thinks that a great many parents have either lost all control of their girls or else have abandoned them to their fate. The girls either through parental neglect or disregard of parental authority get out on the paths which are thickly strewn with temptations and knowing nothing of the traps laid for them soon fall victims.

It is the testimony of police officers and probation officers alike that it is more difficult to reform a girl once she is drawn from the paths of rectitude than to reform a boy. A boy, they say, can be brought back to the right path and made to feel ashamed of his ill conduct, but not so with a girl. They may be restored to grace; may be warned to keep away from temptation, but somehow, whether the temptations that beset them are greater or whether the girls are weaker, they are prone to return again and again to the same failing. That is why probation officers would rather deal with boys than with girls.

Possibly the cause of the girl's weakness as compared with a boy may be that once disgrace settles upon her name, she finds it almost impossible to regain the respect of her associates. The stigma will follow her always and everywhere, whereas a boy can escape from his past record as it were, live it down and become reinstated in the good opinion of his associates.

This is but another reason why parents should guard their girls most zealously against evil associations, against the cheap dance halls, against being out late at night except when under the care of older relatives.

If the mothers of Lowell held a meeting and invited Probation Officer Slattery to address them on the conduct of boys and girls that have scarcely reached the school age, they would hear something that would make them more careful of their own girls and would give them a charitable regard for the girls of others.

SEEN AND HEARD

"Eggs placed in storage are kept in temperature one degree below freezing," said a local butter and egg dealer yesterday. "At this temperature the whites stiffen slightly but the eggs do not freeze. They are protected somewhat by the cases in which they are packed and also by the shells. Eggs are tested by holding them to the light and then sorted before being placed in storage. They are also examined by tapping lightly to see if the shell is cracked. Only those with sound shells are placed in storage."

Johnny Duffy laughed every time yesterday when he thought of the little joke he worked on his friend, the expressman. Johnny held him up as he was driving down Kirk street and after passing the time of day, said: "Could you move a barrel of smoke, Pat?"

"I could, where is it?" innocently inquired the expressman.

"Over in my cellar," replied Johnny.

"Is the barrel filled or empty?" put in the expressman.

"It's empty," answered Johnny without a suspicion of a smile on his face. "And you'll have to shovel the smoke into it," he continued.

"All right," said the expressman as he put the whip to the nag and started down the street. Johnny was just having his laugh when he noticed the expressman returning with a puzzled look on his face.

"Was it a barrel of smoke you asked me to move for you?" he asked.

"It was, young feller," said Johnny.

"Well, probably you think you're a bit funny," said the expressman as he turned away in disgust.

"I'm not half as funny as a young feller like you," said Johnny, "who would start after a barrel of smoke."

A reader of The Sun sends the following witty story for publication:

A young couple engaged a tenement from a landlady who objected to any unnecessary noise at night. The couple moved their household effects in and everything went lovely, much to the delight of the fussy landlady. But one night she heard some one running all around the young couple's tenement and the following night the same performance was repeated, while on the third night she could hear some one making a noise as though some one was skipping rope. This was more than the landlady could stand and the following day she approached the man and said:

"Monday and Tuesday night I heard somebody running through your house all night and on Wednesday night I could hear some one skipping. What is the meaning of this unnecessary noise?"

"Oh," said the man, "You see, the doctor gave some medicine and told me to take it two nights running and skip the third."

G. A. LADIES

OBSERVED THEIR TWELFTH ANNIVERSARY.

Ladd and Whitney Circle, Grand Army ladies, observed their twelfth anniversary at Post 185 hall, last evening. Supper was followed by a short musical entertainment and social hour.

The circle was instituted in 1893, and Mrs. J. H. Caverly was the first president. The other past presidents are Mrs. Hamblett, Mrs. J. P. Emerson, Mrs. J. Q. A. Ferguson, Mrs. C. H. Austin, Mrs. F. R. Peabody, Miss Josie Pierson, Mrs. E. A. Gilman, Mrs. B. S. Clough, Mrs. Marshall and Mrs. Brackett. The present officers are: President, Miss Abbie M. Ford; vice-presidents, Mrs. George A. Burit and Mrs. Annie Brigham; secretary, Mrs. Martha E. Emerson; treasurer, Mrs. Emma A. Gilman; chaplain, Mrs. Eva L. Sabine.

If you want help at home, or in your business, try The Sun "Want" column.

If An Orator

spoke ever so well, and no one heard his speech, he would get very little satisfaction.

If a Merchant

advertises in the most attractive manner and no one reads his advertisement, what good does it do him? He is bound to be disappointed.

Do You See the Point?

Then advertise in a paper that is read by all the people. Speak to the multitude through the columns of The Lowell Sun.

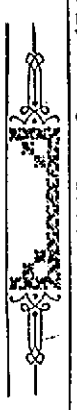

THE PAPER OF THE MULTITUDE.

HIS FAREWELL

Choate's Reception at Mansion House

LONDON, May 5.—"Certainly the crowning hour of my life is this farewell benefit to the English stage."

So Joseph H. Choate characterized the farewell dinner at the Mansion house last night, at which undoubtedly was the most remarkable gathering of notables ever assembled at the historic residence of that picturesque personage, the lord mayor of London.

In the words of Sir Henry Campbell-Bannerman, "It would be impossible to collect a more representative gathering."

All parties, classes, professions and opinions from the great metropolis, represented by the lord mayor himself, to the government, represented by Arthur J. Balfour and the marquis of Lansdowne, together with a few of the American community, were there.

Mr. Choate sat at the right hand of the lord mayor, next to him was Mr. Balfour, and then Lord Lansdowne. At the left of the lord mayor were the archbishop of Canterbury and the duke of Wellington.

There were present among others: Earls Minto, Dartmouth, Aberdeen, Denbigh, Klathore, Jersey, Onslow and Crewe, Lords Strathcona, Hereford, Mount Stephen, Lawrence, Hugh Cecil, Balfour of Burleigh, MacNaughton, Alverstone and Rothchild, Viscounts Goschen and Churchill, Sirs Frederick Treves, Eric Barrington, Conan Doyle, Thomas Lipton, Alma Tadema, Purden Clarke and others, Hons. John Morley, James Bryce, Austen Chamberlain and Percy Wyndham, the lord mayors of Liverpool, Manchester, Birmingham and other large towns came to London for the occasion, and there were present Moberly Bell, manager of the Times, and the editors of the London dailies; Rudyard Kipling, Alfred Austin, Anthony Hope and other authors, many members of the house of commons of all political parties, and many other notables, the aggregate numbering 300.

Among the Americans were the entire staff of the embassy, Consul General Robert J. Wynne, Vice Consul Carnegie and Senator Spooner of Wisconsin. The wife of the lord mayor entertained a dozen ladies, who sat high above the assembly in the circular music gallery.

On rising, Mr. Choate was greeted with rounds of applause. He spoke at considerable length and with much feeling. He said that he was homesick and glad to be returning to his native land, where old friends were diminishing as fast as new ones were making here. If he remained much longer, he said, he would have a worse disease than homesickness, namely, Anglomania.

Before concluding Mr. Choate paid a tribute to Whitelaw Reid, his successor as ambassador at the court of St. James.

FROM LAWRENCE

SPICKETVILLE CALEDONIANS WERE ENTERTAINED HERE.

The Lowell Caledonian club entertained about 40 members of the Lawrence Caledonian club at the hall of the American Mechanics in Middle street last evening.

The arrangements were in charge of Chief George Farquhar, Chieftain Alexander French, Secretary James A. C. Smith and others.

The visitors were given a cordial reception and there were ladies present in goodly numbers. In a checker tournament Lowell won, and Lawrence won at whist. Then there was a supper and dancing and the Lawrence visitors returned at 11.30.

STREET LIGHTING

COMMITTEE WILL VISIT STREETS AT NIGHT.

The meeting and tour of the joint standing committee on street lighting which was scheduled for last evening was postponed for a week, owing to the inability of some of the members to be present.

This committee has several petitions for new street lights awaiting consideration and a trip will be made in the night to the streets for which lights are asked.

SHIRT WAIST PARTY.

A shirt waist party was held in Merrimack hall last night under the auspices of the Laurel club. Dancing was enjoyed during the evening, those in charge being the following: Managers, May Nichols, Mildred Mackley; aids, Louise Nichols, Mary Shalon, George Casey, Bert Livermore, William Cudworth and Charles O'Neil.

Have your tin roofs, gutters and conductors put in good repair

CARROLL BROS. Plumbers, Steam Fitters and Sheet Metal Workers.

36 MIDDLE STREET TELEPHONE 640

SPRING PRICES FOR

COAL

ARE NOW ON.

Burn Wilson's Coal

No. 4 Merri'k Sq. TELEPHONES. No. 700 Broad'y.

Putnam & Son Co.

166 CENTRAL STREET

If You Want a Spring Overcoat or Top Coat for $5.00

step quick—a lot of them have been sold in the last two days.

These are the remainders of lots in which sizes are broken.

Regular length Spring Overcoats and Covert Coats—all sizes from 32 to 46 breast, but not all of any one kind.

Not a garment sold below $10, others were $12 and higher—your choice of these Spring Overcoats today for $5

LOCAL CONCERTS

CHORAL SOCIETY AND PHILHARMONIC SOCIETY DISCUSSED.

Editor Sun:

A paragraph in the Citizen writing about the concerts to be given this week by the Nashua Oratorio society, ends by asking why our "Philharmonic society" may not present a like concert in Lowell. For the writer's information I will state that we have no "Philharmonic society" in Lowell, but that we have a Choral society, numbering nearly a hundred active members, that it is fit though few and along the last of the month it is to give one of the best concerts ever given in Lowell. It will have the assistance of the Philharmonic orchestra and soloists of high reputation. Verdie Requiem mass will be presented. During most of the season about closing, regular rehearsals have been held and Mr. Blaisdell is well pleased with the work of his chorus. Mr. Blaisdell has made much personal sacrifice and his labors have been largely those of love. He feels as though here that love's labor has not been lost, and merely asks a hearing from the people of Lowell. They gave his orchestra a hearing last February and the universal verdict was one of commendation. He feels confident that a similar verdict will be pronounced after the Choral society has been heard.

The writer of the paragraph referred to shares evidently to some extent in the general feeling that little good can come out of Lowell, musically speaking. When we consider certain conditions the feeling is natural enough. Yet I am inclined to the belief that the present Choral society is destined to live and that ere many years elapse we too shall have musical festivals to match in excellence those held in Worcester, Portland, Bangor and Nashua. And why not? We have a good city, good people, good musicians and many good singers, and many more singers of much promise. If our high school does not turn out many good singers every year, it certainly should. If it doesn't then the fault is in the system. The school board pays out nearly $2000 a year in the high school alone for music and surely there should be reasonable returns.

In the Choral society are many of our best vocalists who sit with the chorus and sing to their honor be it said; yet it must have occurred to everybody giving the subject thought why it is that so many of our local vocal soloists do not identify themselves with an organization having for its object the presentation of standard works and the betterment of musical education. If they all desire the solo parts they should realize that this is not possible. Their coming into the chorus would be a very great help as is evinced by those who do. Their studied avoidance is one cause why choral societies in Lowell have been so short lived. Perhaps they cannot see how they can give an hour or two a week for such an object. Perhaps they neither see dollars nor great individual glory in lending their voices to a mere chorus, so keep away contented with occasional appearances in comic opera (with pictures in the papers), funerals, and weekly service in the various churches where for the glory of God and so much per, their really fine voices are raised. 'Tis true, 'tis pity, and pity 'tis 'tis true. However, notwithstanding, Mr. Blaisdell has succeeded in forming a chorus, not so large perhaps as he would wish, but excellent in every part; and it simply remains for the music-loving people of Lowell to show at least a minimum of effort toward a proper appreciation of what has already been accomplished.

Yours, J. CARPENTER.

Lowell, May 4, '05.

FINE QUARTERS

OF BRIGHT, SEARS & CO. IN THE NESMITH BUILDING.

Bright, Sears & Co., the well-known stock brokers, are now at their new, and finely appointed offices in the Nesmith building just above the Union National bank in Merrimack street. The new quarters are very roomy, well equipped and finely furnished. The aim of the company is to furnish the best possible facilities for their patrons, and they have every convenience and facility for placing the stocks and bonds before the public in a most comfortable, complete and attractive manner.

The different offices are finely finished in dark wood, the door spaces being very large and the quarters, especially the "board" room, being very spacious.

The only private wire connection in this city with the New York stock exchange enters the office of Bright, Sears & Co., while they are also members of the Boston stock exchange. The list of stocks on their large and easily read board is more comprehensive than any list posted in the Boston offices. The complete list of transactions in all lines of dealings are placed in a compact space on the board.

The offices are fitted with comfortable chairs and tables, wash room, private offices, cashier's room and two telephones. The suite comprises the space of about three ordinary rooms. A handsome linoleum on the floor and the excellent light from the large and numerous windows add the finishing touches to one of the most handsomely appointed suites of offices in any building in Lowell.

THE CASTO

ANOTHER BIG WEEK FOR THE STOCK COMPANY.

The fifth week of the admirable stock company at the Casto closes tonight and is the largest yet in point of attendance. Nearly 6000 people have laughed till their sides ached and following out their plan for changing each week the next bill, opening Monday, May 8th, will be another one of those glorious scenic productions for which this company has become famous.

"The Wife" is the companion play to the "Charity Ball" and is by the same author, David Belasco. It is a story of Washington society life, and the political intrigues of that famous city.

Mr. Huntington will again take his place at the head of the company, and he assures us that this production will outshine anything yet attempted, particularly in the matter of costumes.

Theatre goers are looking forward to a great event later in the season when Mr. Huntington and Mr. De Deyn after many requests, have consented to appear in the same bill. The play will be a strong one and will be announced later.

Meanwhile seats are actually selling two weeks in advance, and it looks as though they could, like Tennyson's brook, "run on forever."

HARVARD WON.

CAMBRIDGE, Mass., May 6.—The Harvard Debating team won the 17th annual debate with Yale last night, supporting the affirmative of the question, "Resolved, that a commission be given power to fix railroad rates."

Paint Your Buggy for 75c

to $1.00 with Devoe's Gloss Carriage Paint. It weighs 3 to 8 ozs. more to the pint than others, wears longer and gives a gloss equal to new work. Sold by The Adams Hardware and Paint Co.

Soon will be heard throughout the land the merry hum of the Lawn Mower. Is your Lawn Mower in good condition.

LAWN MOWERS SHARPENED

And put in first-class condition for

ONE DOLLAR

Broken parts replaced at low price.

We will call for it and return it—all included in the $1.00.

Drop us a postal or call up Telephone No. 120.

We also carry an extra quality of Garden Hose.

½-in. Garden Hose....10c per Foot
¾-in. Garden Hose....12c per Foot
Hose Nozzles .....25c Each

SPRING HAS COME.

The H. R. Barker Mfg. Co.

155-170 Middle St., Lowell, Mass.

CHICHESTER'S ENGLISH PENNYROYAL PILLS

Original and Only Genuine. SAFE. Always reliable. Ladies, ask Druggist for CHICHESTER'S ENGLISH in RED and Gold metallic boxes, sealed with Blue Ribbon. Take no other. Refuse Dangerous Substitutions and Imitations. Buy of your Druggist, or send 4c. in stamps for Particulars, Testimonials and "Relief for Ladies," in letter, by return Mail. 10,000 Testimonials. Sold by all Druggists. Chichester Chemical Co. Mention this paper Madison Square, PHILA., PA.

Wall Paper

—AT—

97 Appleton Street

C. & S.

WASHING FLUID COMPOUND

Potash, Sal Tartar, Ammonia and Borax. 20c can will make 2 gallons Fluid

Carter & Sherburne

CUT PRICE DRUGGISTS

Merrimack, Cor. Bridge Street.

Terrific Race With Death.

"Death was fast approaching," writes Ralph F. Fernandez, of Tampa, Fla., describing his fearful race with death, "as a result of liver trouble and heart disease, which had robbed me of sleep and of all interest in life. I had tried many different doctors and several medicines, but got no benefit, until I began to use Electric Bitters. So wonderful was their effect, that in three days I felt like a new man, and today I am cured of all my troubles." Guaranteed at Goodale's drug store, 217 Central st; price 50c.

LAWN MOWER

$2.00 each and up

AT

The Uptown Hardware Store

W. T. S. BARTLETT

653-659 MERRIMACK STREET.

A Drop in Coal

Until further notice I will sell all sizes and all grades of coal at a reduction of 50c per ton. I will guarantee every ton of coal bought of me to be first class in every respect. Place your orders with me now and make sure of getting the best at the lowest possible cost. Large and small orders by mail or telephone will receive immediate attention.

JOHN P. QUINN

OFFICE AND YARDS,

GORHAM AND DIX STREETS

TELEPHONE 1180.

Take any Gorham Street car.

A CARD

We the undersigned, do hereby agree to refund the money on a 50-cent bottle of Greene's Warranted Syrup of Tar if it fails to cure your cough or cold. We also guarantee a 25c bottle to prove satisfactory or money refunded.

Brunelle Pharmacy, F. H. Butler,
A. Thomasson, A. F. Story & Co.,
C. E. Carter, E. T. McEvoy,
Carleton & Hovey, A. W. Davis & Co.,
Ellingwood & Co., Carter & Sherburne,
Rochette & Delisle, F. C. Goodale,
F. P. Moody, Albert E. Moors,
Falls & Burkinshaw.

THE ELITE

SKATING TODAY FROM 10 A. M. TO 11.30 P. M.

Admission Free.

Colonial Band in attendance at all sessions.

ROLLAWAY RINK

HURD ST.

Open 10 A. M. to 11.30 P. M.

Morning session, 10 till 12.30; afternoon session, 1.30 till 4 and 4.30 till 7 p.m.; evenings, 7 till 9.30 and 9.30 till 11.30.

Rollaway Union Brass Band at every session. Winslow web steel and Turkey boxwood skates. Have your choice.

ADMISSION AND SKATES, 25c.

BURNED A VESSEL

Russian Torpedo Boat Destroyers Off Subu

TOKIO, May 6, 3 p. m.—Four Russian torpedo boat destroyers from Vladivostok appeared westward of Hokkaido, off Subu, yesterday. They seized and burned a small sailing vessel and imprisoned the captain and disappeared to the northwest. They were evidently returning to Vladivostok. There is a possibility that they have destroyed other small craft, although no reports to that effect have been received. The object of their visit is not clear. It is thought that possibly they hoped to torpedo the Japanese patrol at night and it is also suggested that the Vladivostok vessels plan a diversion to assist the fleet of Admiral Rojestvensky.

Although none has been sighted, it is believed the larger vessels of the Vladivostok squadron accompanied the torpedo boats. It is doubted if the latter would venture across unescorted, in the heavy sea which was running when they burned the sailing vessel.

All the crew of this vessel except the captain, who was captured, succeeded in landing, but a steamer dispatched to the rescue of the burning derelict was forced to return on account of the storm. The Russians poured kerosene on the deck of the sailing vessel and withdrew after having ignited the surface of the oil. The torpedo boats have not been reported today.

NOT SERIOUS

JOHN CLARKSON IS IN A SANATORIUM.

BOSTON, May 6—John Clarkson, the great baseball pitcher, who was one of the original "$10,000 beauties" of the Boston National league club, yesterday went to a sanatorium at Flint, Mich., to receive treatment for a nervous disorder from which he has been suffering for some time.

Sensational stories concerning the famous baseball star were telegraphed to this city from the west last night. From Bay City, Mich., where Clarkson has been conducting a cigar business for some time past, came a dispatch stating that he was insane, and that his family had caused his removal from that city to an asylum. It was added that this case was regarded as practically hopeless. The dispatch stated further that Walter Clarkson, the Harvard baseball pitcher of several seasons past and now of the New York American league team, had gone to Bay City last fall to attend to John's affairs, it being then said he showed signs of failing. The dispatch added the information that his business had run down, and that his domestic peace had been interrupted on account of his erratic fancies.

A dispatch from Detroit last night contradicts these statements and asserts that Clarkson's condition is by no means as serious as indicated in the Bay City dispatch.

The dispatch from Detroit says:

"Reports sent out to the effect that John Clarkson, former Boston pitcher, had been sent to an asylum as an insane person are greatly overdone. Clarkson, who is in the cigar business at Bay City, this state, today went to a sanatorium at Flint, of his own volition and without any urging on the part of anybody. He has been troubled by an absent-mindedness that had been growing on him, and, realizing this fact, he decided to go to the sanatorium to get away from his business affairs and to take a course of treatment.

Pruning shears, 25c at the Thompson Hardware Co.

HAVE YOU TRIED THEM?

Our Old Hundred Cigars? If you have, nothing more need be said.

You'll use none other. They're the best on the market for the money. Made from selected stock, by skilled workmen.

Quality never varies. They are a vogue among lovers of a good smoke such as is accorded to no other cigars.

Try them once. Every cigar stamped W. H. I. Hayes Old Hundred.

W. H. I. HAYES, - Lowell, Mass.

ACADEMY OF MUSIC

Manager Richard F. Murphy of the Academy of Music has prepared a special program for tomorrow afternoon and evening, and one which is sure to please the public as well as the theatre-going people of this city. The program is one which includes moving pictures and illustrated songs, the pictures embracing the latest out, and the majority of which have never before been presented in any city.

Among the pictures to be thrown on the screen will be "Uncle Reuben's Birthday," "Tommy Atkins' Dream," "Ann Held," "The Convict and the Church," "Ice Yachting on the Shrewsbury" and a host of others both amusing and interesting.

Charles A. Rogers will be heard in the latest song hit out, "The Sweetest Girl in Dixie," "A Soldier Who Wears No Uniform," and "My Caroline Lady."

The proceeds of the different concerts are for the Ladies' Aid society of St. Patrick's church and as the concerts are conducted for a worthy cause there is little or no doubt but that the usual full houses will be in order and those who wish to secure good seats should make early application at the box office.

LOWELL, SATURDAY, MAY 6, 1905.

A. G. POLLARD & CO.

"The Store for Thrifty People"

The McCall Bazaar Patterns are becoming more popular every season. Do you use them? West Section, Gallery.

The Greatest Shoe Selling Yet

Yesterday's distribution of Crossett Shoes was the biggest in the lifetime of our Underprice Shoe Section.

Plenty of Men's Shoes left for today's selling though.

$3, $3.50, $4 and $5 Shoes Only

$1.98 a Pair

All Styles All Leathers

Remember Crossett Shoes are foremost in style, comfort and wear. Make life's walk easy.

PALMER STREET—BASEMENT.

THE FULL BENCH

Will Hear Petition of Mrs. Rogers

MONTPELIER, Vt., May 6.—Chief Justice J. W. Rowell and Judge Loveland Hunson of the state supreme court announced last night that the application for a hearing by the full bench on the petition for a new trial of Mrs. Mary M. Rogers has been granted.

Mrs. Rogers is now in the state prison at Windsor under sentence of death, having been convicted of the murder of her husband, Marcus M. Rogers, in Bennington on the night of August 12, 1902. She was sentenced to be hanged on Friday, Feb. 3, 1904, but on Feb. 2 Gov. Bell granted her a reprieve until June 2, in order that newly discovered evidence might be presented to the supreme court in an endeavor to give the woman a new trial.

The full bench will hear the petition on Wednesday, May 17, at 9 o'clock in the forenoon.

In granting the application for a hearing the justices stated that they would not issue any order for a stay of execution at this time, inasmuch as the reprieve granted the condemned woman by Gov. Charles J. Bell will not expire until June 2, and the court will before that time hear all the arguments and evidence in support of the petition.

In affidavits attached to the petition Attys. F. D. Archibald and D. A. Guiltenan, who were Mrs. Rogers' counsel at the trial, state that at the time of the trial they knew nothing of the evidence on which they base their petition for a new trial. This new evidence relates to the allegations that there has been insanity in Mrs. Rogers' family and that she is a hereditary victim of it, and that her mental and physical condition at the time of the trial were not normal.

The attorneys also depose that they did not know until after the trial that when Mrs. Rogers went to an insurance agent to collect her husband's life insurance after the murder it was at the request of the agent. James Reilly, the agent in question, has filed an affidavit to the effect that when he learned of Marcus Rogers' death he asked Mrs. Rogers to come to his office to arrange for the payment of the dead man's insurance.

GOT DIVORCE

WOMAN SAID HER HUSBAND WAS ALWAYS INTOXICATED.

BOSTON, May 6.—Mrs. Mary I. B. Glover, who, while wearing her widow's weeds, married Ebenezer B. Glover, agent of a tombstone company at Washington D. C., was yesterday granted a decree nisi by order of Judge Bond. The libel alleged cruel and abusive treatment and gross and confirmed habits of intoxication on the part of the husband. Mrs. Glover lives in Dorchester and is reputed to be worth $200,000, while her husband has practically nothing.

Mrs. Glover testified that two days after her marriage her husband started in on a career of drinking, and so far as she knew, never let up. He drank a quart of whiskey a day. She said he made repeated demands for money and when it was not forthcoming he produced a pistol.

While they were staying at the South Shore he made a demand and she said she did not have the money with her.

"Well, how about that diamond pin? Can't you pawn it?" he replied. "That's what they are for, to raise the wind with. Come and I'll show you how." He guided her to a loan company.

WOMAN'S MEETING

TO BE HELD IN DRACUT CENTRE CHURCH.

The semi-annual meeting of the Andover and Woburn branch of the Woman's Board of Missions will be held in the Congregational church, Dracut Centre, on next Thursday. The program is as follows:

Morning session, 10.30 o'clock—Scripture reading, Mrs. E. Y. Hincks, Andover; prayer, Mrs. Mary J. Boynton, Lowell; welcome, Mrs. E. A. Stevens; minutes of last meeting, Mrs. Grace M. Whittemore, Andover; report of auxiliaries, Miss E. Josephine Wilcox, Medford; address, "Our Hindu Sisters," Mrs. Doney Root Herrick, Auburndale; devotional service, Mrs. M. F. Wood, Lowell; basket lunch and social, 12.30-2.

Afternoon session, 2 o'clock—Prayer, Miss Grace Eaton, Lowell; solo, "Christ's Victory," Master Frank Willmott, Kirk street church, Lowell; address, "Grace and Fragrance," Rev. Geo. E. Martin, D. D., Lowell; address, Miss Sarah Louise Day, treasurer of W. B. of M.; collection; address, Miss Alice F. Stillson, Zulu mission, Africa; benediction, Rev. Owen James.

MARRIAGE INTENTIONS

The following ones have registered their marriage intentions on the official book at city hall, during the week:

May 1: John B. Carrica, 21, of Emery street, and Maria Gloria, 18 of Emery street.

John T. Buckley, 30, of Second avenue and Elizabeth R. Doran, 25, of Ready avenue.

May 2: Arthur Ruell, 19, of Aiken avenue, and Angelina Dufour, 18, of Lavallee place.

Charles Bergee, 19, of Emery street, and Adelina Lehmann, 25, of West Manchester street.

John Falty, 31, of 560 Broadway and Mary Plunkett, 29, of West Chelmsford, Mass.

William Giroux, 27, of Waterville, Me., and Ida May Elliott, 18, of Milford, N. H.

Michael Michalacopulos, 26, of Tremont street, and Delvinia Bourgeault, 22, of Tremont street.

James H. Dunkerley, 48, (widowed) and Mary H. Hamilton, 47 (widowed). Both parties live in Ludlam street.

Peter Vardalacos, 23, of Market street and Legare Crevotas, 21, of Lewis street.

May 3—Alderic Concombe, 26, of Ford street and Marie Briero, 20, of Willie avenue.

Edward H. Bouregard, 41, of Apleton street and Melvina Robert, 39, of Appleton street.

May 5: Fred Lessard, 21, of Leonard street and Grace Lesson, 19, of Elmwood avenue.

May 6: George Bosilion, 23, of Adams street and Eugenia Stathuly, 18, of Adams street.

Demetrious Spyraces, 36, of Lewis street and Anastasia Kondaki, 26, of Lewis street.

BOOM IN BUSINESS

Some Lowell Mills Are Paying Big Profits

BOSTON, May 6—For the first time since the depression set in when raw cotton doubled in price the cotton manufacturing industry in New England mill centres is in a prosperous condition. The outlook in Fall River is much brighter, all the mills are running on full time and goods are being disposed of at reasonably profitable prices. The indications here point to a busy summer.

The Fall River operatives are taking courage but they are not inclined as a whole to express their opinions on the wage issue until after they hear from Governor Douglas on the question of margins, a subject which was referred to him when the great strike was settled last winter. Conditions are held to be more favorable to both manufacturers and operatives than they have been at any time since the strike although the city has not fully recovered from that six months period of idleness.

Most of the other New England mill centres report a strong demand for almost all classes of goods. With cotton purchased at 8½ cents many of the mills are selling goods at a fair profit. Most of the cotton purchased at 10 cents has been used up by the mills. It is said that some of the Manchester and Lowell mills are showing an 8 per cent. profit at the present price of raw cotton and that two or three are earning as high as 12 per cent.

The export trade is in excellent shape and is the feature of the market. A number of large plants are building additions and adding to their equipment.

STRANGE DEATH

Of Fred Rumney From a Fall on Pavement

Fred Rumney, aged 28 years, and residing at 31 Ash street this city, fractured his skull by falling on the stone pavements in Boston Thursday night, death occurring yesterday morning as a result of the fall.

The accident happened in a peculiar manner. Rumney was standing on a street corner talking to a friend, when some one across the street called him. He was standing close to the edge of the curbing at the time, with his feet partly on and partly off the stone. When he heard the shout he turned his body around suddenly not moving his feet and losing his balance fell to the pavements and struck on the back of his head. He was picked up in an unconscious condition and removed to a hospital.

He died there at 4 o'clock yesterday morning, without recovering consciousness.

Rumney had been for the past three weeks working in Boston at his trade, that of painter. He worked for his father, Joseph Rumney of Boston.

He leaves a wife, who resides at 31 Ash street.

The remains were brought to this city last night by Undertaker Amedee Archambault.

SUNDAY SERVICES

TO BE HELD AT THE DIFFERENT LOCAL CHURCHES.

BAPTIST.

Branch Street—Middlesex st. at easterly junction of Branch and Middlesex st. Rev. Asa R. Dilts, pastor. Morning service at 10.30, Sunday school at 12. Young People's meeting at 5.45, evening service at 6.30.

Morning, "Faith;" evening, "Our Allies."

Chelmsford Street Freewill—Chelmsford st., cor Plain, Rev. Albert E. Kenyon, pastor. Morning service at 10.30. Sunday school at noon.

Morning, sermon by pastor; evening, 6.30—Reception of new members.

Fifth Street—West Fifth st. Rev. Orville Coats, pastor, 727 Bridge st. Morning service at 10.30. Bible school at 12, evening service at 6.30.

Morning—Sermon by Rev. E. A. Whittier, the evangelist; evening preaching by Mr. Whittier, "The Mission of Jesus."

Mt. Vernon Free Baptist—Mt. Vernon cor. Butterfield st. Rev. F. E. Carver, pastor.

Immanuel—Blossom st. Rev. Robert E. True, pastor. Morning service at 10.30, Y.P.S.C.E. at 5.30, evening service at 6.30.

Morning, "The Face of Jesus Christ." Hand of Fellowship and Communion. Evening, missionary address by Miss Helen D. Newcomb of Boston, late missionary to India. Special singing.

First—George st., cor. Church st. Morning service at 10.30. Sunday school at 12. Junior Young People's society at 5.15, evening service at 6.30.

First Freewill—Paige st., Rev. D. H. Martin, pastor. Morning service at 10.30, Sunday school at 12, evening service 6.30.

French Baptist Church—Fanell st., cor. West Sixth, Rev. Isaac La Fleur, pastor.

North Tewksbury Baptist, Rev. C. B. Pierce, pastor. Morning service at 10.30. Evening at 6.30.

Worthen Street—Rev. Arthur P. Wedge, pastor. Morning service at 10.30, evening service at 6.30 C.E. meeting 5.15.

Morning, "Waiting Upon God." Evening, "The Formula of An Easy Religion."

North Billerica—Chester H. Howe, pastor; morning service at 10.45, Sunday school, 12.10; Junior Christian Endeavor at 3.30; evening service at 7.

Morning, "Burden Bearing." Evening, "What Shall We Do With the Immigrants?" Illustrated from the map.

CATHOLIC CHURCHES.

The gospel read in the mass and made the general subject of sermons is taken from St. John x., 11-16.

St. Patrick's—Masses will be sung in the basement at 7, 8, 9, 10 and 11. The 10 o'clock mass will be exclusively for the children, while the 11 o'clock mass will replace the usual high mass.

St. Peter's—Gorham st. Rev. Michael Ronan, rector. First mass at 6, second mass at 7, third mass at 8 (new church), children's mass at 9 (old church), fourth mass at 9, high mass and sermon at 10.30, Sunday school at 2, vespers at 7.

St. Michael's—Sixth st. Rev. John J. Shaw, pastor. First mass at 6.30 children's mass at 8.15, second mass at 9, high mass and sermon at 10.30. Sunday school at 1.30, vespers at 3.

Immaculate Conception (Oblate Fathers) East Merrimack st. between Brown and High. Rev. E. A. Dorgan, O.M.I., pastor. First mass at 6, second mass at 7.30, children's mass at 9, high mass and sermon at 10.30, Sunday school at 2, vespers at 6.30.

Church of the Sacred Heart (Oblate Fathers), Moore st., opp. Andrews st., Rev. John P. Reynolds O.M.I., pastor. First mass at 6, children's mass at 8, second mass at 9, high mass and sermon at 10.30, Sunday school at 2, vespers at 6.30.

St. Jean Baptiste (Oblate Fathers), Merrimack st., cor. Aiken. Rev. Joseph Mangin, O.M.I., rector. First mass at 7, children's mass at 8.30 high mass with sermon at 10, vespers at 6.15.

St. Joseph's (Oblate Fathers). Lee st. Rev. Leon Lamothe, O.M.I., rector. First mass at 7, second mass at 8.30, high mass and sermon at 10, vespers at 3.

St. Louis—West Sixth st. Rev. J. N. Jacques, rector. First mass at 7, second mass at 8.30, high mass and sermon at 10, vespers at 3.

St. Anthony's (Portuguese) Gorham st., cor. Congress. Rev. Joaquin V. Rosa, pastor. First mass at 8, second mass at pastor. First mass at 7.30, second mass at 9, and high mass and sermon at 10.30, vespers at 3.30. Sunday at 3.30 Holy Hour of Adoration.

Church of the Holy Trinity (Polish) High st.—First mass at 8, high mass and sermon at 10.30, vespers at 4.

CONGREGATIONAL.

Eliot—Summer st., cor. Favor. Rev. E. Victor Bigelow, pastor. Rev. J. M. Greene, D.D., pastor emeritus. Morning service at 10.30, Sunday school at 12, Y.P.S.C.E. at 6, evening service at 7.

Evangelical—Tyngsboro, Rev. Sarah A. Dixon, pastor. Morning service at 10.45, Sunday school at 12, Y.P.S.C.E. at 6.30, evening service at 7.

First—Merrimack st. opp public library. Morning service at 10.30, Sunday school at 12, Y.P.S.C.E., at 6.30, evening at 6.30.

Preaching by Rev. R. A. Beard, D. D. Morning, "The Man Christ Jesus." Communion at close of sermon. Evening, "A Message To Young Men."

First Trinitarian—Dutton st., cor. Music Hall av. Rev. Geo. F. Kenngott, pastor. Morning service at 10.30. Sunday school at 12, evening service at 7.

Morning, "The Cup of Blessing." Lord's supper and reception of members. 7 p. m. illustrated lecture on "Some Famous Parables and Hymns."

French—Bowers st., cor. Fletcher, Rev. T. G. A. Cote, pastor. Morning service at 10.30, Sunday school at 12, evening service at 6.30.

High Street—East Merrimack st., cor. High. Rev. C. W. Huntington, D. D., pastor. Morning service at 10.30. Sunday school at 12, Y. P. S. C. E. at 6.15, evening service at 7.

The pastor will preach morning and evening. Communion and reception of members at the morning service.

Highland—Westford st., cor. South Canton. Rev. T. Clayton Welles, pastor. Morning prayer at 10.10, sermon at 10.30. Sunday school at 12, evening at 6.30.

Preaching by the Rev. Clarence R. Williams of Philadelphia. Morning, "The Master's Question." Communion service. Evening, sermon to young people. Subject—"The Most Precious Thing In the World."

Hillside, Dracut—Rev. J. A. McKnight, pastor. Services at 10.30; Sunday school and pastor's class at 12; Y.P.S.C.E. at 6.15; evening service at 7.

Morning, "Christian Boldness." Sacrament of the Lord's Supper. Evening—Union C. E. and Junior C. E. meeting at 6.15 followed with lecture by pastor.

Kirk Street—Kirk st., opp. French, Rev. Geo. E. Martin, D.D., pastor.

Central Congregational church, Chelmsford; Rev. A. F. Earnshaw, pastor.

Centre—Dracut. Morning service at 10.45, Sunday school at 12, evening service at 7.

Morning, "Communion With God." Sacrament of Lord's supper at close. Evening, stereopticon lecture on Pilgrim's Progress.

Pawtucket—Pawtucket sq. Rev. Edwin R. Smith, minister. Morning worship at 10.30, Sunday school at 12, Y.P.S.C.E. at 6, evening service at 7.

Morning, "Two Old-Fashioned Christians." Communion service at 11.30. Evening at 7.00, subject—"New Varieties of Sin." Topic suggested by an article bearing this subject in the May Atlantic Monthly.

Pelham Church—Rev. J. L. Hoyle, pastor. Preaching at 10.45, Sunday school 12.

Second Congregational church, North Chelmsford, Rev. D. A. Hudson, pastor.

Swedish—London st. Rev. F. A. Lindholm pastor. Morning service at 10.30, Sunday school at 12, evening service at 7.

EPISCOPAL.

House of Prayer—High mass, 10.45 a. m., and confirmation by the Rt. Rev. Bishop Lawrence at 3.30 p. m.

St. Anne's corner Kirk and Merrimack streets, Rev. A. St. John Chambre, D. D., rector.

There will be no session of Sunday school tomorrow. At the 10.30 service, the Rt. Rev. Dr. Wm. Lawrence, bishop of Massachusetts, will be the preacher, and will administer the sacred rite of confirmation. Evening subject, "Naaman the Leper, and the Waters of Jordan."

All Saints—Chelmsford. Services and sermon at 10.45, Sunday school at 12, evening service at 7, Holy Communion at 10, first Sunday in the month 10.45.

St. John's—Gorham st. near court house, Rev. Leander C. Manchester, rector—Morning service at 10.30; Sunday school at 12, evening service at 6.30, Communion first and third Sundays and on the greater festivals.

Bishop Lawrence will visit St. John's church and administer confirmation tomorrow (Sunday) at 4.30 p. m.

LUTHERAN.

Swedish—Meadowcroft st., near Moore, Rev. P. E. Asley, pastor, Sunday school at 9, morning service at 10.30, evening service at 7.

METHODIST.

Centralville M. E.—Bridge st., cor. Hildreth, Rev. F. M. Pickles pastor. Preaching at 10.30 and 6.45, Sunday school at 12, Epworth League at 6.

Central Methodist, corner Paige and John streets, Rev. W. W. Shenk, pastor. Preaching at 10.30 a. m.; Sunday school at 12m; Junior League at 4 p. m.; Epworth League, 5.30; preaching at 6.30; French service at 2.30 p. m., Rev. E. D. Lapien in charge.

Morning, "Love Enthroned in Righteousness." Evening, "The Young Man With Just One Fault."

First Primitive—Gorham st., cor Ellsworth, Rev. Nathaniel W. Matthews, pastor. Morning service at 10.30. Sunday school at 12, evening service at 6.30.

Morning, communion service. Afternoon, "Christ's Military Order."

First Swedish—Moore st., cor. Bourne, Rev. Oscar W. Johnson, pastor. Morning service at 10.30, Sunday school at 2, evening service at 6.30.

Berean Primitive Methodist, Rev. Darrelo Markman pastor.

Highland—Loring st., cor. Grove, Rev. B. F. Kingsley, pastor. Morning service at 10.30, Sunday school at 12, evening service at 6.30.

St. Paul's—Junction of Hurd and Warren sts., Rev. Geo. B. Dean, pastor. Morning service at 10.30, Sunday school and Bible class at 12, evening service at 6.30.

Morning, reception of members and communion; 12m., the pastor's Bible class for men over 16 years of age. The discussion for tomorrow will be "The True Purpose in Life." Evening, "Life's Danger Signals."

Worthen Street—Rev. E. P. Herrick, pastor. Morning service at 10.30, Sunday school at 12. Epworth league at 5.30, evening service at 6.30.

Morning, A brief sermon by the pastor will be followed by the sacrament of the Lord's Supper. In the evening at 6.30, Rev. W. A. Moore of Basin, India, will speak.

MINISTRY-AT-LARGE.

Free Church, Middlesex street, near South. Rev. George C. Wright, minister. Church service at 10.45 a. m.

Sermon, "The Happiness Which Might Be Even In the Humblest Life." Young People's service at 12m.

PRESBYTERIAN.

First—Appleton st., cor. Davis, Rev. James M. Craig, pastor. Morning service at 10.30; Sunday school at 12; evening at 7.

Westminster United Presbyterian, Tyler st., Rev. A. P. Gibson, pastor. Services, 10.30 a. m. and 7 p. m.

Morning, "That Your Joy May Be Full." Evening, "Run, Speak To This Young Man, Saying." Communion service in the morning. Special to young men in the evening. Special music by the choir at both services. All are welcome to all services.

UNITARIAN.

First—Merrimack st., opp. John, Rev. Chas. T. Billings, pastor. Regular morning service at 10.45, Sunday school after morning service.

Morning, "The Revival of Religion."

Chelmsford Centre Unitarian—Rev. A. D. K. Shurtleff, pastor. Morning service at 10.45. Young people's guild at 7.

UNIVERSALIST.

First—Hurd st., Rev. Caleb E. Fisher, pastor. Morning service at 10.30, Y.P.C.U. at 6.

Morning, "Joseph Jefferson, the Man and the Actor."

Grace—Princeton st., cor. South Canton, Rev. Ransom A. Greene, pastor. Morning service at 10.30. Sunday school at 12.

Morning, "The Glorious Liberty of the Children of God." Sunday school at 12.05, Communion at 5.00, Y. P. C. U. at 5.30.

The subject is RIPE NOW and it's

Lawn Mowers

We offer a lot of Special Universal Mowers

All sizes for

$3.00

This is a splendid mower—really a $4.00 mower. This makes the third season that we have sold them, and they have given excellent satisfaction. We have a good mower for $2.50.

We have also the best mowers. We carry a big line of these goods.

Pruning Shears, 25c
Grass Shears, 25c
Hedge Shears, all sizes.

THE Thompson Hardware Co.

WOOD ALCOHOL
13c Pint
C. B. Coburn Co.
63 MARKET STREET

CARD OF THANKS.

We take this method of expressing our thanks for all the manifestations of sympathy shown us in the death of our husband and brother; our gratitude also goes out to many friends for beautiful flowers, and to all others who in any way assisted at the funeral, especially his brother firemen.

MRS. J. L. FLAGG,
MRS. LYDIA HACKETT,
MRS. HANNAH EIFFERT,
MR. EDWARD EIFFERT.

May 6, 1905.

Nature's Warning

Lowell People Must Recognize and Heed It.

Kidney ills come quietly—mysteriously,

But nature always warns you through the urine.

Notice the kidney secretions.

See if the color is unhealthy—

If there are settlings and sediment,

Passages too frequent, scanty, painful,

It's time then to use Doan's Kidney Pills,

To ward off Bright's disease or diabetes.

Doan's have done great work in Lowell.

J. J. Dignam, locksmith, of 67 Concord St., Lowell, Mass., says: "I had kidney trouble for a year or more and some of the attacks were so acute that when I dropped one of my tools on the floor I could not stoop to pick it up. The kidney secretions were in a horrible condition, too frequent at night and bad in color and odor. I was advised to try Doan's Kidney Pills. After a few doses I noticed they had gone to the root of the trouble. In three days the pain in my back had disappeared and later on the secretions regained their natural color and the too frequent action was checked. You need not be afraid to send anyone to me as a reference, for I consider Doan's Kidney Pills are worth their weight in gold."

For sale by all dealers. Price 50 cents. Foster-Milburn Co., Buffalo, New York, sole agents for the United States.

Remember the name—Doan's—and take no other.

PAINT

Let us give you price for painting that stays painted.

DWYER & CO.
Painters and Decorators
47 ANDOVER STREET

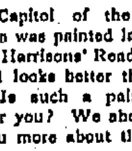

THE Capitol of the United States was painted last summer with Harrisons' Ready Mixed Paint and looks better than ever before. Is such a paint good enough for you? We should like to tell you more about this case.

C. B. Coburn Co.
63 MARKET STREET

OPERA HOUSE

For the Benefit of St. John's Hospital

THE MIKADO

Under the direction of PROF. P. WALDRON EDMUNDS

TUESDAY EVE'G, MAY 16

Tickets 25c, 50c, 75c and $1.00.

Seats now on sale at Ellingwood's.

Academy of Music

Richard F. Murphy, Prop. and Mgr.

Grand Sacred Concert

Sunday Afternoon and Evening

MOVING PICTURES AND ILLUSTRATED SONGS.

The Latest Humorous and Sentimental Films. Chas. A. Rogers will be heard in the latest songs.

PRICES 10c AND 20c.

CASTO THEATRE

HUNTINGTON & DE DEYN..........Lessees and Managers

Seats Now Selling Two Weeks in Advance

Beginning Monday, May 8

THE HUNTINGTON-DeDEYN STOCK CO. Begin Their 6th Week in David Belasco's Great Play,

"The Wife"

(Companion Play to "Charity Ball.")

MR. HUNTINGTON IN THE LEAD.

Matinee Daily. Prices as Usual

GRUNEWALD PIANOS USED IN CASTO.

Kate Clyde

Reveals the Secret of Good Dressing.

Materials and Colors Which the Warm Season Will Make Popular — The Priceless Gift of Cheerfulness In Women. The Feminine Mania For "Clothes, More Clothes" : : :

"WHAT is the secret of being well dressed?" I often hear women ask. It consists in being scrupulously well groomed and in looking simply gowned. I say "looking" because the dresses that appear most simple are often by far the most intricate to make.

Take a gown that is covered with ruffling, little bows and stitchings; the fit is absolutely hidden. In fact, a very

She produces a handful of samples.

fancy costume may be made with a most atrocious cut, and no one will be the wiser. But a plain frock, on the contrary, demands intricate fastenings, a severity of outline and finish that doesn't admit of a single fault. More than that, to appear simply dressed one's hat, petticoat and gloves must match, and this unity of color demands some consideration while planning out a wardrobe.

A friend of mine is notoriously badly dressed, and yet she spends a fortune on her wardrobe. She finally put herself in the hands of a very expensive Fifth avenue modiste, who, after charging her a neat little sum for the experience, proceeded to pick from her gowns about a quart of tassels, bows, frills and applications, after which she made her a white princess dress absolutely plain from neck to toes, with the exception of a few insertions of valenciennes—and she charged her $150 for the fit.

But it was worth it. When she emerged robed in the plain one piece gown her friends did not recognize her, she had such a well dressed air. The gown lasted three years, too, without a single thing being renewed. If people would only realize that a bit of hand embroidery is worth tons of cheap lace, that a plain, nicely stitched tailor made is worth two covered with notions; that tulle bows and knotted sashes and chiffon ruffles must be renewed every other time they are worn or else should not be worn at all, then we should enjoy the sight of a better dressed world of women.

Can anything be worse than a woman who wears a silk tailor made shopping unless it is she who sports a chiffon and jet cape? If you can afford only one suit, for goodness' sake, buy the simple tailor made and wear that both for "dress up" and in the shopping district. It is the daytime costume which counts even more than her evening clothes. Remember that if you wish to have a reputation as a well dressed woman.

The Vogue of Irish Lace.

This year the vogue of Irish lace is great. You know, every year some lace has the lead. Irish lace is practical; that's why I approve of it. The Irish lace sailor is perhaps the most useful thing in millinery that was ever invented. Straw burns and soon loses its snowy whiteness. Not so the Irish lace; it always remains white and can easily be cleaned without ripping it off the frame.

On Fifth avenue they are selling Irish lace sailors at scandalous prices, but you and I know a better way of obtaining one. We simply buy a yard and a quarter of small patterned all over lace and enough two inch edging to match, and we recover a last season's hat which has a good white wire frame. The trimming is nothing at all—ruche or a couple of tinted roses placed far to one side. To go with this there is the Irish lace Eton, which is unlined and hangs loose to the waist. Around the collarless effect is threaded a black velvet ribbon, which hangs loose on either side.

Put on a cheerful smile.

You can wear this with white embroidered linen skirts, with fancy dresses—with anything; it is always smart.

In making up your wardrobe you should count in a white dress for summer mornings. There are very smart robes of white Persian lawn trimmed with bands of embroidery in flowered designs, also giving you enough of the band embroidery and material to make the waist.

Everything seems to be band trimming this year. I even saw a casino frock which had a Dutch neck trimmed with heavily embroidered lavender bands, the cuffs of the sleeves being of the same.

A princess slip is one of the most useful adjuncts of a summer wardrobe, especially in pale blue, for a number of white gowns may be worn over it, and these are easily made without lining.

In general it is well to remark that the woman who has little to spend would best stick to tailor made styles in linens and street dresses. If she does this she will always appear well dressed.

Have you considered the possibilities of the new chiffon voile? In white it closely resembles batiste, but its great advantage is that it may be worn both summer and winter. Unlike the ordinary voile, it is supple.

A Priceless Gift.

If women would only realize it, cheerfulness among them is at a premium. We can forgive everything so long as the culprit possesses the gift of cheerfulness. Oh, me, oh, my! The number of doleful tales that have been poured into my ears! The number of misunderstood women! The number of oppressed ones! The number of would be suicides!

And there is a noticeable thing about all of this—it's the woman who is positively ground down with work who is the cheerful one. Can it be that the others have not enough to do?

I just love to walk past the furniture shops in the springtime and look at the attractive windows filled with white enamel and wicker furniture and cretonne hangings. The woman who uses a yard of silk in her summer home is an idiot.

There are the most delightful squares of cretonne especially designed for pillows. They have pink roses and big blue ribbon effect winding in and out and outlining the squares. The latest thing is the cretonne wall paper, with hangings to match of real cretonne. These are simply stunning, and the bright idea of matching paper and hangings belongs to an English firm uptown long renowned for its picture friezes, pussy cat rockers and artistic mission furniture. Imagine a room all done in pink and white roses in this way with wicker work furniture similarly patterned!

The latest white enamel furniture has squares of cane work in it. The cane is of slightly ecru shade, and the contrast is very rich, especially in the beds, where panels of cane are shaped a la Louis XV, and outlined with a thin line of gold.

An all white matting of very good quality and silvery texture is used on the floor of such rooms, and white moire or cretonné wall paper with rose panels is very smart. It's funny at this time of the year to listen to the conversation of the women in the cars and to see them produce a handful of samples instead of a nickel for the conductor's edification:

"She does nothing but disappoint."

"I don't know what I shall do. If I knew anybody else I certainly should take that dress away from her."

"This is the third time I have been there for nothing."

"I asked her for an Eton, and she gave me a long coat."

"They don't care what they do anyway."

"And the bill was $12 more than I told John. I shall have to take it out of the housekeeping money."

The last remark may explain why spring vegetables are so late in arriving on the family table. The patient husband is told the prices are still too high.

I believe that half the crimes in the feminine calendar arise from the desire—the overpowering, devouring desire—to get more clothes.

I am perfectly sure that some of the most noted starts in careers of usefulness have had no higher motives at first.

Sassiety and the Dog.

"I shall invest in a little dog this summer," remarked the artful woman. "A little dog is so sociable"—

"Ye-e-es," I answered, remembering how friendly they are. "A little dog is, indeed, just as good as a big introduction."

"Don't be afraid. He doesn't bite."

But of course you want an attractive little dog with a red collar.

I have known men who were not above walking the bull pup out on the end of a chain past the corner where the prettiest of the summer colony embroidered, and the dog would receive pats, and admiring glances would be directed in his direction (the dog's direction, of course, stupid).

I once knew a man as bad as that. He used to walk around with the dog and cynically watch results, for he was eligible, and many were the women who stopped to pat the animal.

It was all on account of the dog that he was landed at last, and the girl who did it didn't stop to pat the dog either. The pup sniffed at her skirts, and she screamed and ran away.

Why not? That is a much more subtle way. Don't pat the dog; that is too commonplace. Shrink away from him, and then the man will say: "Don't be afraid. He doesn't bite," and—well, you haven't lost your dignity.

Mind you, now, this is not my own idea. I am merely quoting the brazen young person who of all the pretty girls at Billionaire's hotel by the sea captured the eligible young man.

Sew For Yourself.

The woman who objects to sewing a little for herself and feels herself very much abused because she cannot afford to give everything to the dressmaker ought to read about how women in the slums work every day in the seven on coarse materials, and not for themselves either. They earn the enormous sum of $1.25 a week. Those are the contrasts that make us more satisfied with our own lot. So when you have been sewing all day and feel tired out just forget your troubles and put on a cheerful smile for your husband when he comes home. Be grateful that you have the home and the love and the pretty materials to work with instead of the grinding necessity that drives so many poor women's needles during the hottest days of summer as well as the coldest in winter.

New York. KATE CLYDE.

GOWN OF SERGE MESSALINE.

The gown illustrated is of serge messaline, a new fabric which has all the luster of silk and the ridgy weave of serge. The skirt is laid in triple box plaits and stitched to the end of the corset. At the bottom is a Greek key pattern trimming of cloth strapped with braid.

The waist has a vest of cloth outlined with braid and buttons. Around the neck and about the shoulders, forming a bolero, are shaped pieces of cloth intersected with bands of braid. The high collar and tiny yoke are of Irish lace, which also make the ruffles on the three-quarter sleeves.

A SUMMER WEDDING GOWN.

The exquisite wedding gown illustrated is of white peau de soie. The slightly trained skirt is ornamented with applications of lace. There is a row of tiny sprays of orange blossoms between the lace flounces at the bottom. The bloused corsage has a high girdle trimmed with crystal buttons and a fichu of lace caught with a chou and a spray of orange blossoms. The sleeves are small puffs finished with lace ruffles.

Women of the National Mothers' Congress and Their Work

INTERESTING it is to compare the proceedings of the first National Congress of Mothers in February, 1897, with those of the one held this year. For years Mrs. Theodore Birney, who founded the organization, had been thinking of what mothers might and should do to improve the human race. She knew they had only to be informed of what was best to follow it, for the mother will do anything to help her children.

At length Mrs. Birney began to write letters to prominent women and a few men in various parts of the land proposing a national association and annual meeting of mothers and those interested in giving childhood its best chance. The answers she received were eminently favorable. The late Jenny June Croly wrote that the education most needed was that of the mothers themselves, thus:

"The education of the mother is particularly needed at the two extremes of the social scale—the very rich, who give their children over to the care of servants, and the very poor, who consign them to the street."

Professor G. Stanley Hall, who has delved deep into the psychological study of child nature, wrote, "Your work has my most hearty sympathy and praise."

Mrs. Phebe Hearst was one of the first to become warmly interested in the movement for union and education among mothers, and she gave it her hearty support. Mrs. Birney is called the mother of the Mothers' Congress and Mrs. Hearst its godmother.

Preliminary steps were the call for the first national meeting and the formation of individual mothers' clubs in various parts of the country. Mrs. Birney lived in a suburb of Washington. She began by organizing the wives of the conductors on the street cars on which she passed to and from the city. The conductors' wives, being intelligent women, understood the idea immediately and entered into the plan. A mothers' club was established among them.

Meantime in San Francisco, Mrs. Kincaid, an intimate friend of Mrs. Hearst, had an amusing as well as instructive experience in founding a club among the mothers of the newsboys. She invited them to her own spacious and splendid home; she fed them on the dainties that people in "society" prize most highly. They came to the first meeting in numbers; after that the attendance fell off to almost nothing. What was wrong?

Mrs. Kincaid determined to find out what would please and interest the newsboys' mothers, so she asked them to provide a luncheon for themselves and get just what they wanted to eat. Result, pink frosted cakes and other bakers' trash redolent of stale butter. This luncheon was what the mothers desired, and they ate of it heartily and enjoyed it and after that were ready for any suggestion Mrs. Kincaid made. The moral is plain.

In Washington Mrs. Adlai Stevenson, wife of the vice president, co-operated in the work and was one of the organization's first vice presidents. Mrs. Henry J. Finley, chairman of the press committee for the new organization, was the individual through whose efforts Columbian university at the national capital was opened to her sex, and she herself was the first woman to be graduated there.

A medley of topics, including one or two hobbies, was brought before the public at the first Mothers' Congress. Mrs. Cleveland received the mothers, but President Cleveland did not, like President Roosevelt, address them. The author of the now world renowned expression "race suicide" is the first president of the United States to do that. The congress did not make a profound impression. It was yet in the formative stage. Certain wits even laughed at it good naturedly because some of its most active members were spinsters.

But President G. Stanley Hall gave one of his learned addresses, and the mothers also were enlightened on "Expression a Necessity of Evolution" and on the eternal woman's club topic of "A Pure Press." There was likewise illumination on the matter of "Unconscious Musical Education." Solemn horror was expressed at the increasing disobedience of children nowadays, just as if that was the children's fault.

Now let us see to what after eight years' work the congress is devoting itself today. The honorary president of the organization is still Mrs. Birney. The present president, re-elected at the recent meeting, is Mrs. Frederick Schoff of Philadelphia. What kind of a jewel of woman Mrs. Schoff is we may learn from an extract from one of her speeches, as follows:

"Loquacity—talking overmuch—that is a fault inherent in too many mothers and too many fathers, too, if you come to that. Silence is a blessed thing, and we should cultivate it when we have nothing to say."

For several years the organized mothers have been working for the establishment in all the states of juvenile courts, where child lawbreakers may be tried quite separate from adult criminals. Already there are many of these courts. Mrs. Schoff herself organized and carried through the movement which led to the law providing for such a court in Pennsylvania. She has also compiled a book of the laws of every state in the Union concerning dependent and delinquent children. She was chairman of a committee whose efforts resulted in raising the salaries of public school teachers. Through her work mainly there was also passed the Pennsylvania law providing probation officers for child offenders out on bail.

Another task which the mothers have engaged in systematically in recent years is ameliorating the conditions of child labor. One of the chief addresses at the recent convention was that dealing with this topic. It was given by Mrs. Florence Kelley, former inspector of factories for Illinois. The mothers have been after the employers of children of tender age in nearly all the states and have succeeded in arousing public sentiment to the wrong still done the helpless ones in parts of this so called enlightened land. Twenty states have laws, more or less defective, restricting child labor in factories and elsewhere. Mrs. Kelley says the best child labor laws are those of Colorado, Illinois, Ohio and New York.

Mrs. Fredrick Schoff

The mightiest effort of the united mothers for the past two or three years, however, has been directed against Mormonism, and there they have shown that the free mothers of America are a power not to be regarded lightly. Neither has the congress omitted to call attention to the grewsome fact that those who most cruelly abuse little children are many a time their own parents. Mrs. Birney in one of the last addresses made before the convention said:

"I once saw a mother standing, white with anger, over a little girl of six, who was kneeling and with trembling, tiny uplifted hands was pleading: 'Oh, mamma, do not beat me! Please do not beat me!' Your heart aches with mine at this picture because you know it is daily enacted in millions of homes throughout the world."

At Berlin in September is to be held an international mothers' congress. The true mother heart mothers all the world. MARILLA WEAVER.

MRS. DONALD M'LEAN, PRESIDENT GENERAL OF THE D. A. R.

The new head of the Daughters of the American Revolution is one of the most alive and enthusiastic members of that influential organization. Mrs. Donald McLean is a Virginian by birth, with the southern woman's charming frankness and vivacity. She is devoted to the D. A. R. and its aims. One of these especially dear to the new president general was the erection of the D. A. R. national building at Washington. It is called Continental hall. Mrs. McLean is very public spirited and an earnest patriot, likewise an able speaker. She is generally popular and has many warm friends.

WOMEN WHO TELL THEIR AGE.

In Japan no woman is ashamed of her age, but she tells it out in the arrangement of her hair so that all the world may know it.

Between the ages of nine and fifteen girls wear their hair interlaced with red crape in a semicircle round the head, the forehead being left free, with a curl at each side. From fifteen till thirty the hair is worn high on the forehead and gathered at the back into a butterfly or fan shape and is decorated at the back with silver cord and perhaps with colored balls. After the age of thirty women wear their tresses round a tortoise shell pin.

Different styles of hairdressing are affected by maidens, wives and widows, and a glance will tell whether a widow intends to remain faithful to the memory of her late husband or whether she would like to marry again.

PACKING CLOTHES SO THEY WILL NOT CRUSH.

THE wardrobe for this summer's vacation requires unusual care in packing owing to the full skirts and sleeves and the fluffy, easily crushed material of which "best gowns" are made. The first thing to be done in preparing for a journey is to keep cool and not become rattled. Quietly and calmly think over what you will need, everything you can recall, down to the minutest article. Keep this in your mind and, once more, keep your head on, and the chances are that you will not forget anything and will not pack away in the bottom of the trunk anything you need to carry in your hand bag.

If you have only one large trunk with two trays put the heavy articles, such as shoes, mountain climbing skirts and extra wraps for cold weather, at the bottom. Gradually fill in toward the top with the things that will not be hurt by tight pressing. Never forget that you can put a third more in a trunk if the articles are folded flat instead of being rolled or wadded up in an unsightly bunch. Articles folded flat and with the wrinkles carefully smoothed out before packing are also much less liable to be "mussed" than when they are rolled.

In folding a skirt double it carefully at the middle of the back and middle of the front; then lay it upon a bed and smooth out all the wrinkles. If it is a skirt you are particular about, lay a sheet of tissue paper upon it; then fold it over that. Put another sheet of tissue paper upon it as it lies folded and fold again if necessary. The tissue paper is invaluable for preventing clothing from being crushed. Stuffed into sleeves and bodices when they are packed it will keep them fluffy and bouffant.

To fold a waist lay it upon the back, put the fronts together and cross the sleeves over the front. Put shirt waists all together in the top box of the trunk. Small, light articles can be tucked around them to steady them.

It is an excellent plan to tack tapes to the sides of the trunk or tray and tie them lightly over the dresses to keep these in place. Where this cannot be done wrap, without "mussing," thin muslin cloths around the folded garments and pin them so the pins will not get loose.

To meet the increased demand for packing frail and fluffy gowns several improved trunks and cases have been devised. Perhaps the best of these is the closet trunk. By an ingenious arrangement dresses and skirts are actually hung in it instead of being packed flat. Hangers are provided, holding the skirt at full length; then by another arrangement the skirt is kept exactly in place no matter which end or side of the trunk is up.

Improvement is also noted in the suit case. The old time one was so heavy that even empty it was all a not robust woman cared to carry. But a new one has lately been put on the market which, a young lady, speaking after the manner of her kind, declares is "as light as a feather." It is of foreign manufacture and is made of pigskin stretched over a steel frame. For a cheap, clean, lightweight and fairly durable suit case there is the one made of braided straw. Many of these are of telescope shape, so called, and are fastened with straps. They can be packed till they hold as much as a small trunk, and even dress skirts, carefully folded and laid flat, may be carried in them. For short journeys nothing is better than this braided straw suit case.

KATHERINE BLADES.

A SUMMER TRAVELING DRESS.

This smart traveling dress is made of striped serge. The coat is tight fitting in the back and hangs loose in two box plaits in front. The plaits are caught to the side seams with tiny cloth straps finished with buttons. The box plaited effect is carried out on the front gore of the skirt. Around the sides and back is a deep flounce put on with a ruffled heading. The turnover collar and cuffs on the coat are of oriental embroidery.

SEX AND THE SENSES.

MM. Vaschide and Toulouse have already shown by experiments that women have a finer sense of smell than men. This is true not only for the sensation itself, but for the recognition of odors. M. Vaschide has now extended his researches to the sense of taste in men and women. The tests were strictly defined, a drop of liquid being placed on the tongue in each case, then pressed against the palate. The general result was that a man has a finer taste for salt than a woman; so has he for anything bitter. For sweet and acid men and women have an almost equal sensibility both in sensation and perception.

PAT CROWE FOUND

Alleged Kidnapper of Cudahy Boy Surrendered

OMAHA, Neb., May 6.—Pat Crowe, the alleged kidnapper of Edward Cudahy, son of the millionaire packer of Omaha, and for whose arrest rewards aggregating $50,000 have at different times been offered, walked into the office of the World-Herald, this morning, accompanied by Thomas O'Brien, proprietor of the Henshaw hotel.

While there had been rumors of Crowe's being in the vicinity of Omaha for several days, Chief of Police Donahue denied having any knowledge of his presence in the city and the rumors were taken by the public in a manner similar to former reports of his having been seen.

Crowe telephoned the newspaper at midnight of his presence in the city. A short time afterward he appeared in company with O'Brien. Crowe, O'Brien and a representative of the paper were closeted for an hour, during which time Crowe told of his wanderings since he left Omaha, four years ago.

Crowe said he had served in the Boer war, fighting with the Boers. He returned to this country after the war, and had lived continually, according to his statement, quietly in a south side flat in Chicago. He said he had been in Chicago nearly three years and that he has visited Omaha on three occasions.

Crowe said that he had been negotiating for immunity from punishment, in case he should surrender himself to the authorities, although he declined to say with whom the negotiations were held. He said that he was tired of living in isolation and wished to reform and get into business. He declared that he would ask for immunity from penitentiary.

As to the Cudahy kidnapping case he declined to deny or admit his guilt.

The crime with which Crowe is charged is that of kidnapping Edward Cudahy, Jr., whose father is the proprietor of a large packing establishment in Omaha on December 18, 1900. The kidnappers wrote a long letter to Mr. Cudahy demanding a ransom of $25,000 for the return of the boy. According to Mr. Cudahy's own story he drew that amount from a Omaha bank, the amount being in gold and drove to a point on the Center street road, five miles west of Omaha where he deposited it, according to instructions given in the letter. Mr. Cudahy said that the place was marked by a red lantern hung by the roadside. He made the drive in a buggy, accompanied by his coachman and left the bag of gold as had been required by the kidnappers. He saw no person and returned home at once.

At 5 o'clock in the morning young Cudahy was taken to a point within a square of his father's home and given his liberty. A large police and detective force was at once placed on the work to capture the kidnappers but finally the police came to the conclusion that Pat Crowe was the leader of a gang which carried the boy away. The reward of $50,000 stood for several months, but Crowe's whereabouts remained a mystery for the next four years until today.

When Crowe appeared this morning he was not recognized. His hair had become entirely white and he looked 15 years older than when last seen by friends in Omaha.

Following the interview, Crowe left for the home of his brother in Council Bluffs. Owing to the lateness of the hour, the police had not learned of Crowe's presence in Omaha and no expression could be secured from the police department. What action, if any, will be taken by the authorities is not known.

PATENTS

Our Hand Book on Patents, Trade-Marks, etc., sent free. Patents procured through Munn & Co., receive free notice in the SCIENTIFIC AMERICAN

MUNN & CO., 361 Broadway, N. Y.

Branch Offices: 625 F St., Washington, D. C.

Baked Dainties

Ours are dainties indeed. Stop expending your strength and time over the cake-board and try our excellent cakes, cookies and fancy food stuffs. The very nicest and choicest are made here.

Harry Richardson

Mer'k Square

Imperial
Keystone
Rover
Mystic
Cadet

LAWN MOWERS

Prices from $2.50 up

Lawn Grass Seed

Mixtures for dry lands and for shady lawns.

Essex Lawn Dressing—10, 25, 50, 100 lb. bags.

BARTLETT & DOW

216 Central St.

CARBOLIC ACID

10c Pint

C. B. Coburn Co.

63 MARKET STREET

Lawn Mower Sale

Hub Mower

15 inch and 18 inch........$2.93

One of the best for the money.

Villa Mower

14 inch....................$3.50
16 inch....................$3.75
18 inch....................$4.00

The best medium price mower in the world.

Villa Mower

HIGH WHEEL.

14 inch....................$4.50
16 inch....................$5.00
18 inch....................$5.50

Can't be beat.

Ruswin Mower

HIGH WHEEL.

17 inch....................$10.00
19 inch....................$12.00

These mowers are very heavy and are made for large lawns.

We Warrant Every Mower We Sell

AGENTS FOR

Breck's Lawn and Garden Dressing

The verdict of all who have used this is that it is the most complete and satisfactory dressing placed on the market.

10 Pound Bag for 1000 square feet 50c
25 Pound Bag for 2500 square feet $1.00
50 Pound Bag for 5000 square feet $1.75

Garden Wheelbarrows, Rakes, Hoes, Shovels, Spades and everything for the garden.

BEST NORTHERN GROWN SEEDS

Smith & Lawrence

47-49 Market Street

BRITT A WINNER

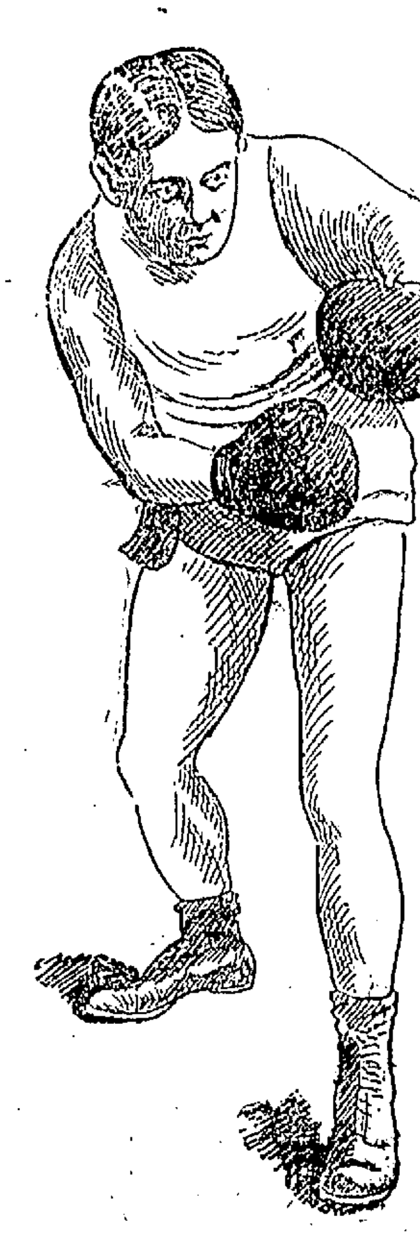

JIMMIE BRITT.

American Boy Outclassed the English Champion

WOODWARD PAVILION, San Francisco, May 6.—James E. Britt of California became champion lightweight of the world last night when he got the decision over Jabez White of England at the close of a 20-round fight.

With just 20 seconds to go, Britt hooked the Englishman with a left on the jaw and the latter went to the mat, where he lay flat on his back for eight seconds. He staggered to his feet, but was powerless to defend himself, and Britt swung right and left on his jaw.

The referee, to save the plucky Englishman from needless punishment, stopped the contest, although White was on his feet leaning up against the ropes in a helpless condition.

White was carried to his corner and in a few minutes revived sufficiently to make a litle speech in which he said:

"I fought the best I knew how. I received fair play, but Britt is evidently the better man."

Britt's victory was loudly acclaimed by the people of his home town; but White, though a defeated man, was cheered just as vociferously for the fight he made.

All through the battle White showed that he was a clever boxer and an experienced ring general. White landed on Britt's jaw many times with both right and left, but apparently did not hurt Britt.

In the 12th round it looked as though White had a chance. He landed a vicious straight right on Britt's jaw and Britt went to the floor and rolled under the ropes. He was not hurt and came back fighting faster than ever.

Britt forced matters all through the fight. He paid particular attention to White's stomach, occasionally swinging for the jaw.

The Englishman's cleverness enabled him during most of the fight to block Britt's punches to the stomach. During the latter part of the fight Britt used only his left, and his persistent care of his right led the spectators to fear that he damaged it.

His right was in good order, however, and he turned it loose in the 19th round when he swung for White's stomach and jaw.

Britt paid a tribute to White by saying that he is the cleverest boxer in the world. "He stalled and blocked and kept me away in a manner that was never done before," said the champion. "Had he come at me and led I could have finished him sooner, as he would have left more openings."

The fight last night was by long odds the cleverest exhibition that has been given in recent years in San Francisco. Britt demonstrated what his admirers have always said, that, although he is not a showy boxer, he is a hard man to hit.

When he came up for the last round, Britt jumped at his man and kept right on top of him. It was hit and clinch and break, then hit and clinch again. The Californian had cut loose with his right and walked in swinging both hands. He took White's punches and landed harder ones in return.

The fury of his attack was irresistible. White's guard was beaten down, and then came that swing to the jaw that ended the fight and kept the championship of the world in America.

BRITT FIRST IN THE RING.

Britt was the first to enter the ring, and he was closely followed by White.

Britt's seconds were "Spider" Kelly, Frank Rafael, "Tiv" Kreling and "Curt" Richardson.

Charles Mitchell, White's manager, was the chief adviser in the Englishman's corner. He was assisted by Jimmy Lawlor, "Smiling" Metzger and "Young" Mitchell.

Announcer Jordan then introduced to the spectators "Young" Corbett and "Eddie" Hanlon. The latter delivered a speech in response to demands from the crowd and was cheered.

A telegram was read at the ringside from Mike "Twin" Sullivan, challenging the winner of tonight's contest. Telegrams challenging the winner were also read from Joe Gans and "Abe" Attell. The announcement of Gans' challenge was the signal for a volley of jeers and hooting by the crowd.

At 9.50 p.m. every seat in the pavilion was taken and the police eased the overflow in the galleries by permitting those without seats to pile into the lower floors.

White was the first to be presented. He was introduced as the lightweight champion of England.

For a stranger, White's reception was flattering. Britt was cordially greeted when he was introduced as the "lightweight champion of the world."

Then the crowd called for Nelson. When this individual appeared and announced that he would meet the winner with a side bet to be made of $10,000 each, the great crowd cheered Nelson for fully three minutes.

Britt and White both announced their willingness to accept the offer in the event of being returned a winner.

After Charley Mitchell, the former champion heavyweight of England had been presented, Britt and White discarded their sweaters. As Britt sat in his corner "Spider" Kelly lightly wound tape around both the Californian's wrists. In White's corner the same course was adopted. Britt and White smiled continually, and each looked confident, and showed that each had trained to the minute. The contest was for 20 rounds straight Marquis of Queensberry rules, the men to protect themselves in the breakaways.

The men were permitted to punch in the clinches, provided one arm was free.

When White stripped the British colors were displayed entwining his black trunks.

Britt wore white trunks, with the American colors and Olympic club "Flying O" bound around them.

Much delay ensued during the careful examination of Britt's bandages by Charley Mitchell.

As the men posed for flashlight photographs White seemed to have advantage in weight and reach.

THE MOST EXCITING ROUNDS.

Following is a description of the most exciting rounds:

Round Ten—Britt missed left swings for the head and left and right for White's face were also blocked. White jabbed straight left to the face, for which Jimmie countered with left hook to the face. They swung themselves into a clinch, and Britt sent in a raking right to the jaw and left swing to the head. White got back at him, however, with straight jab to the face. Britt's blows seemed to excel in power those of his adversary.

Both missed several leads with straight lefts for the face and they fought to a clinch. White then sent his left to the face, bringing the blood from a gash over Britt's eye.

Britt then sent in a tremendous slash to the Briton's jaw, which forced him to cover quickly and the bell rang. There was a cut over Britt's eye from which the blood trickled in a tiny stream as the Californian sought his corner.

Round Eleven—At the opening of this round they rushed to a clinch and indulged in some infighting, neither landing. Britt was wild with left and then a moment later hooked twice to White's jaw with left. There was a momentary lull in the fighting and then Britt landed his left on the jaw and a left hook lightly on the body. Britt continued as the aggressor, but White never broke ground.

A clever exhibition of ducking and blocking vicious swings was again in evidence and the crowd was much pleased. Britt swung left twice for the jaw, but was blocked, and White's efforts at a counter were also blocked. White was bleeding slightly from the mouth when he took his seat and Britt's eye looked bad. Britt's blows on the body were the only ones that seemed to puzzle White.

Round Twelve—Britt at once shot his left to the stomach in the twelfth. They sparred and White sent Britt to the floor with a straight left to the face. Britt was off his balance, however, as the blow landed, and the delivery was not very clean. Britt was up quickly and fought as though nothing had happened. He realized very soon that he was in a fight, for White clouted him viciously on the jaw with a right hook, and Britt fought back hard.

In a mix up both exchanged rights to the face. Britt missed two vicious lefts for the jaw and the bell rang. The crowd yelled "White, White," as the men went to their seats.

Round Twenty—They shook hands as they faced each other for the final round and White immediately sailed in and missed Britt's face. The pace was quickened, but the blows were easily blocked. Both men fought at close quarters, with White mostly on the defensive. Britt suddenly landed a vicious right on the body and in some in-fighting failed to connect with right and left for the jaw.

Britt was careful, realizing that apparently the decision was his. The referee had to separate the men from a clinch and then Britt again put a right to the body and brought his right and left with fearful force to White's jaw, sending him to the floor very groggy.

When the Britisher arose Britt went at him like a demon and sent him clear across the ring with right and left smashes to the face.

The round was nearly over at this stage, but the referee stopped the contest. Britt was declared the winner amidst tremendous excitement.

FOR $2

We will paper your room furnishing gold paper and border to match and hang the same in a first class manner.

Special prices on work consisting of more than one room. Inside and outside painting.

Baker, The New Racket

303 MIDDLESEX STREET

GAS FOR COOKING

Gas is the Ideal Fuel

It is delivered as you use it, through a pipe underground, without trouble or dirt. You buy no more than you want for immediate use. You pay for it AFTER you use it, not before, as with oil, gasoline, coal or wood. We will sell you a Gas Range on easy payments and connect it without charge.

LOWELL GAS LIGHT COMPANY

67 Merrimack Street

SHOP WRECKED

BROCKTON WOMAN MADE SHORT WORK OF THE PLACE.

BROCKTON, May 6.—Jacob Roberts' barber shop at 81 Crescent street was wrecked by his wife, Mrs. Lizzie E. Roberts, yesterday morning, according to the police. Roberts and his wife were arrested for alleged disturbance, the latter being taken from the 9.49 o'clock train for Boston. At the barber shop two large mirrors were shattered, a door was cracked, one section of a partition was broken and witch-hazel and bay rum bottles were strewn over the floor.

Shortly before 9 o'clock, it is said, Roberts was chatting with another man in the shop. They brought up the name of his wife, it is alleged, and something was said about her being at a dance Thursday night.

Overhearing the comments, Mrs. Roberts became angered, and, clad in her nightgown, seized a flatiron, dashed forth and hurled the iron at a mirror, the fragments of glass besprinkling the floor. While expressing her indignation she picked up the iron again and used it with ruinous effect on another mirror and bottles on the shelf.

Roberts and his friend fled. Mrs. Roberts dressed herself, packed a few belongings in a suit case and was preparing to leave with her 3-year-old child when the police arrived.

BOY KILLED

SEVEN YEAR OLD CHILD STRUCK BY LOCOMOTIVE.

PROVIDENCE, R. I., May 6.—John Rodey, a lad of seven years, the son of Patrick Rodey of this city, was instantly killed near the West River street bridge on the track of the New York, New Haven and Hartford railroad here last night by being struck by the locomotive attached to a train bound from Blackstone, Mass., to this city. The head, feet and arms of the boy were severed completely from the boy's body, which was also mangled terribly. The boy was playing on the track, and the engineer was unable to stop the train in time, the boy being so paralyzed by fear as to be unable to move aside.

AFTER 50 YEARS

COUPLE ENGAGED IN CHILDHOOD HAVE WED.

WINSTED, Conn., May 6.—More than 50 years ago Angela Kilbourn and John F. Johnson went to school together in Rutland, Vt., and soon after graduating they became engaged. Before the day set for the wedding there was a misunderstanding between them and they parted.

After a few years Miss Kilbourn married a Mr. Daniels. Johnson also married, and he and his bride went to Cormorant, Minn., where they made their home. Five years ago Mr. Johnson's wife died, and two years ago Mrs. Daniels was left a widow. Mrs. Daniels took up her residence in Hartford, and a few months ago Mr. Johnson opened correspondence with her. Tuesday he came on to Hartford and visited her. The old misunderstanding was satisfactorily explained and yesterday afternoon they were married. They left immediately for Cormorant, Minn.

CIVIL SERVICE

ALL SCHOOL JANITORS ON THE LIST.

The annual meeting of Molly Varnum chapter, Daughters of the American Revolution, was held yesterday. Mrs. Thompson, the regent, read to the chapter a letter from the secretary of the state civil service commission informing her of a change in classification which puts all of the janitors of school buildings in Lowell under the civil service rules. The chapter has been conducting a crusade with this end in view since 1900.

The usual reports of officers were read, from which it appeared among other things that the chapter has added 29 to its roll of membership during the year. The report of the treasurer showed a good balance in the treasury.

Reports on the Continental Congress in Washington were made by Mrs. H. M. Thompson, Mrs. Thomas Nesmith and Miss Frances E. Brabrook.

Reports were also made for the visiting committee, patriotic school committee, historical committee and education committee.

An outing committee for the year was chosen as follows: Miss Frances E. Brabrook, Mrs. John Trull, Miss Emma L. Haxen, Mrs. Cyrus Barton, and Mrs. Nutt W. Peabody.

The following officers were elected at the meeting:

Regent, Mrs. H. M. Thompson; vice regent, Mrs. G. L. Richardson; treasurer, Miss M. Blanche Farrington; recording secretary, Mrs. C. E. Howe; corresponding secretary, Mrs. Burton Wiggin; registrar, Miss Lena T. Merrill; historian, Mrs. Charles Griffin; board of management, Mrs. E. T. Rowell, Mrs. Prentice Webster, Mrs. Nathaniel Peabody, Mrs. Franklin Nourse.

But One Week Remains

Of the Great FREE TRIAL TREATMENT Offer Given by Dr. Barbrick

To all who call at his Lowell offices, Rooms 10-11-12, Mansur Block, 97 Central St., on or before May 13, he will give a thorough examination and a trial treatment ABSOLUTELY FREE OF CHARGE and to all who begin treatment on or before that date he will give consultations, examinations and all office treatments required by the case, FREE UNTIL CURED.

THE NEW CURE

The old-fashioned, slipshod methods of treating Chronic Diseases, with their guess work Diagnosis, their drastic and poisonous drugs, their harsh treatments, and dangerous operations have passed away. The modern method of treatment, Magnopathy, with its certainty of Diagnosis, its mild application of Nature's forces and remedies, its system of cure without cutting operations and harsh treatments has come in its place. This system of cure, originated and developed by Dr. Barbrick, is peculiar to itself and is as essentially and radically different from, as it is superior to, all other methods.

THE FREE TREATMENT PLAN

That all may have a courteous and costless opportunity of seeing for themselves and of testing for themselves, the superiority of the methods perfected by Dr. Barbrick after fifteen years' experience in his own practice —the largest special practice in New England—the free test is offered.

NOT A CHARITY OFFER

This is not a philanthropic or charity offer, but simply a business proposition, given to increase the number of cured patients, so that the new treatment will become more widely known, therefore all may call—the high, the low, the rich, the poor, without fear or favor. The doctor believes that the grateful endorsements of the many who will be relieved and cured will quickly attract public attention to his offices and system of treatment and bring sufficient patronage to repay for the outlay and expense entailed by this offer.

THIS IS THE OFFER:

All who call at his Lowell offices, rooms 10-11-12, Mansur block, 97 Central street, on or before May 13th, will receive Consultation, Examination, Wonderful Diagnosis of Disease and Trial Treatment, ABSOLUTELY FREE OF CHARGE, and IF TREATMENT IS TAKEN ON OR BEFORE THAT DATE, all those placing themselves under his care will continue to receive all medical services, surgical and office treatments FREE UNTIL CURED.

EVERY SICK PERSON

Should call on Doctors Barbrick and Temple. The marvelous cures made by these remarkable specialists and their new System of Rational Cure have attracted the attention of thousands of people in every walk of life and given to the sick and suffering new life and hope. That the deaf are made to hear, the blind to see, the lame to walk; that the unsightly tumor is made to waste away and the foul cancer cleansed and dried up simply by the application of their treatments without operations, seems beyond belief, but such are the claims made by those who have been treated by them, and you are given the chance to test for yourself whether such things are true.

ALL DISEASES AND DEFORMITIES CURED BY THE NEW TREATMENT

CATARRH CURED—Consumption in the incipient stage, bronchitis, asthma, rheumatism, diseases of the eye, ear, nose, throat, lungs, stomach, liver, kidneys, scrofula, sores, ulcers and chronic blood troubles, eczema, psoriasis, pimples, blotches and all skin troubles treated and cured.

NERVOUS DISEASES—Nervous debility from any cause, hysteria, neurasthenia, chorea, St. Vitus' dance, epilepsy, etc.; diseases of the spine, paralysis, locomotor ataxia, palsy and all such diseases successfully treated by our "Tissue Cell Building" and Vibratory treatments.

DISEASES OF WOMEN—Examinations without exposure, and all diseases peculiar to women treated and cured without surgical operations or the use of rings, pessaries, supporters, etc., by new and pleasant methods.

DISEASES OF MEN and weaknesses arising from overwork, etc. ... ing weak or failing memory ... impure blood, fallinries ... 10c Can ... Such sufferers sho ... 13c Can ... our improved ... they are guaran warranted, and a perfect

CANCERS, growths, enlar ... swellings trea ... the use of th ... ture. No mat ... suffering from ... no matter how ... failed to cure ... specialists. It ... and you may prol ... case is incurable; tell you so, and the ... or all cases is reserv

SULLIVAN & CO.

Butcher and Baker,

and 28 Thorndike Sts.

Nat. Bank Block. 133-1.

...ywhere, good pay; adv. matter, tack...sing. National

THE MAGNOPATHIC ... OF MEDIC...

...hers sell them... ...loes a washing ...s own power, ...less than any ...ple and ex... Automatic ...lago.

J. Fraser Barbrick, Chief Consulting Physician; Franklin Stuart Temple, C. M., Resident Specialist. Offices: Rooms 10-11-12 Mansur Block, 97 Central Street, ... Hours Daily, 10 a. m. to 1 p. m., and 7 to 8 evenings; closed Sundays.

...ute samples, canvassing, ...co, Chicago.

TRAINS TO AND FROM BOSTON

SOUTHERN DIV.

From Merrimack St.

5.45, 6.22, 6.45, 7.40, 8.50, 9.22, 11.00 a. m.; 1.40, 4.25, 5.44 p. m.

Sundays, 8.45 a. m.

From Middlesex St.

To Boston. Lve.	Arr.	From Boston. Lve.	Arr.
5.46	6.50	6.00	7.04
6.28	7.40	6.30	7.26
6.39	7.30	7.54	8.54
6.49	7.53	8.25	9.01
7.01	8.02	9.00	9.57
7.24	8.10	10.00	10.37
7.31	8.50	10.17	11.34
7.48	8.53	11.30	12.07
7.52	10.05	12.00	12.56
8.57	9.40	1.00	1.57
9.33	10.19	2.00	3.01
11.05	12.00	3.00	3.57
11.43	12.24	3.47	5.00
12.14	1.00	4.14	5.30
1.44	2.50	5.00	5.37
1.56	2.39	5.35	6.25
3.47	4.30	5.47	6.54
4.28	5.20	6.14	7.30
5.22	6.15	7.30	8.08
5.49	7.00	8.30	9.08
6.12	6.55	10.20	11.34
7.29	8.10	11.20	12.21

WESTERN DIV.

From Middlesex St.

To Boston. Lve.	Arr.	From Boston. Lve.	Arr.
6.50	7.35	7.30	8.31
8.00	8.54	9.25	10.31
9.35	10.35	10.45	11.40
10.50	12.00	11.50	1.16
12.05	1.26	2.15	3.20
12.00	2.00	3.35	4.50
2.20	3.53	4.05	5.48
3.10	4.05	6.01	7.02
3.58	5.00	6.25	7.45
5.03	6.40	8.40	10.35
6.15	7.10	*11.L	12.13
7.00	8.00		
9.30	.0.22		

* Runs to Lowell Wednesdays and Saturdays only.

SUNDAY TRAINS

WESTERN DIVISION

8.15	9.26	8.00	9.15
12.10	2.20	12.00	1.00
3.35	4.50	5.03	6.25
5.30	6.33		
8.05	9.00		

SOUTHERN DIVISION

6.59	7.30	9.00	10.00
7.24	8.10	1.00	1.57
8.45	9.49	5.00	5.59
9.30	10.15	7.30	8.08
2.25	3.27	8.30	9.08
6.32	7.22	9.00	10.02

LOCAL NEWS

Spencer Signs. Telephone.

Tobin's Printing—Associate Bldg. Tel.

P. A. D. Sullivan, wholesale grocer.

J. J. Cluin Co., expert watch repairers, 19-23 Palmer street.

Hire your hacks at O'Donnell's stables. Tel. 439-4.

J. F. Donohoe, Donovan Bldg., real estate and insurance. Telephone connection.

Strawberries and cream and strawberry shortcake at Corey's quick lunch, 43 Prescott street.

"THE MIKADO."

There will be a rehearsal of those taking part in the opera Mikado, at Elvin's hall, Dutton street, Sunday at 2.30 p. m. sharp. The opera will be presented at the opera house on the evening of May 16 for the benefit of St. John's hospital and no doubt will be greeted by a large audience. The local talent which will be seen in the presentation will include Mrs. R. L. Roberts, Miss Ethel Ranger, Osmond Long, Herbert E. Webster, Thomas Boulger, David A. McHugh and others. P. Waldron Edmunds is directing the rehearsal.

CHELMSFORD

B. & N. TO FINISH THE RAILWAY.

Mr. Walter Perham, chairman of the board of selectmen of Chelmsford, is in receipt of the following letter from the board of railroad commissioners:

May 5, 1905.

We are today assured that the Boston & Northern Street Railway company will, in accordance with the wishes of the townspeople, take up and finish the work of reconstructing the railway in Chelmsford before the day of the celebration to which you refer in your letter."

Very truly yours,

JAMES F. JACKSON, Chairman.

At a meeting of the Village Improvement association, next Saturday afternoon was decided upon for a general turning out of the citizens for the purpose of putting in the best possible shape the sidewalks, streets and premises about the village.

Special attention will be given to the ground about the flagpole and the common.

A shirt waist party was held at the town hall last night by Class '04 of the High school. Harlan E. Knowlton was floor director and he was assisted by the members of the class. Hibbard's orchestra furnished music.

More than 40, or nearly all who are to take part in the Old Folks concert at the time of the celebration were present at the rehearsal on Thursday evening. The work is being taken hold of in a spirit that is most gratifying to the committee.

Lawn swings for children and grown ups at the Thompson Hardware Co.

THE Y. M. C. I.

WILL ENTERTAIN FRIENDS TOMORROW NIGHT.

Rev. Fr. Fitzpatrick, O. M. I., will deliver a lecture at the Y. M. C. I. rooms tomorrow evening on the Island of Ceylon. The lecture will be a most interesting one and members of the Y. M. C. I. and their friends are invited to be present. There will also be a musical program.

Last night the Y. M. C. I. table for the coming bazaar met and reports were received from the different committees. The officers of the table are Daniel E. Hogan, chairman and John Farrington secretary. The matron and treasurer have not been selected yet.

CHARGES OF GRAFT

Have Stirred Up Members of the Legislature

BOSTON, May 6.—"The charges that improper influences were employed in the passage of the steam and trolley merger bill are absolutely untrue. It is true that I sat in the spectators' gallery and sent to members of the floor notes with facts bearing on the debate, and it is true that I talked in the ladies' waiting room with a member of the house upon the merger bill, just as one gentleman opposed to the bill did. But it is not true that I directed legislation on the floor of the house."

Mr. Coolidge made this statement last night when shown the graft charges made yesterday on the floor of the house by Representative J. F. Downey of Cambridge and Representative Robert Luce of Somerville. The specific charges made by Representative Downey were as follows:

"Why, Mr. Speaker, all day yesterday while the merger bill was in debate William H. Coolidge, chief counsel for the Boston & Maine road, sat in the gallery with lobbyists all around him and sent his notes to members on the floor.

"Mr. Speaker, what shall we say of the use that has been made of the ladies' waiting room the last few days, where lobbyists have labored in flagrant violation of the rules of this body?

"The man in the gallery has been directing the legislation on the floor of this house, Mr. Speaker, and there is no question in my mind that 'graft' is being used to put this merger bill through."

LUCE'S CHARGES.

Mr. Luce charged that the counsel for the Boston & Maine had occupied a seat in the gallery and had sent guiding notes to members on the floor of the house, and that not 15 minutes ago he was instructing members in the house vestibule.

"I fear," said Representative Luce, "there is ground for apprehension that yesterday when a rising vote showed a difference of only 11 votes influences were exerted not for the best interests of Massachusetts."

After the debate was over both Mr. Downey and Mr. Luce were asked upon what facts they could base their fears. Both replied that the matter of improper influences was a hard one to prove. Mr. Luce said:

"I have nothing more to say than what I said on the floor of the house. Suffice it to say that I have reasons for thinking as I do.

Mr. Downey said afterwards: "I have no specific facts to bring forth at this time as to arguments used to get the merger bill through, although I had the best of reasons for putting the matter as strongly as I did."

Curiosity at the state house was at a high pitch when the debate was finished and the story of what seemed to Mr. Downey and Mr. Luce a possible manifestation of improper influences soon became quietly known.

The story is that just before the merger bill came up in the house Representative Luce and the opponents of the bill had felt reasonably sure that they had votes enough to defeat it. But at this juncture certain members of the house were seen to go to parties interested in the passage of the bill and to assure them that everything was "all right."

During the debate Counsel Coolidge for the Boston & Maine sat in the spectators' gallery and listened to the accusations made upon the floor. He afterwards said:

"Of course I sat in the gallery. I had a perfect right to, and there is no other way that I could follow the debate and watch the interests of my clients.

"Whenever I heard a statement which I thought was not true I wrote down what I thought was the truth and sent it to somebody on the floor of the house, so that the facts might be known.

"I sent such statements to Mr. Pingree of Haverhill on one occasion, who was advocating the bill, and on another occasion to Mr. Hayes' of Lowell, chairman of the House committee on railroads.

"The statement was made that I sat in the ladies' waiting room and talked with Mr. Walker of Brookline. That is a fact. I was there at Mr. Walker's request, and while there Mr. Luce and another gentleman were there talking."

Stops Falling Hair

Ayer's Comatone. Scientific. Refreshing. Cleansing. Healing. An elegant dressing. Stops falling hair. Cures dandruff. Makes the hair grow.

Two sizes. Your druggist will show them. You are sure to buy. Sure to use. Then you will never be without it.

"Does not affect the color of the hair."

Ayer's Comatone

The latest product from the Laboratory of the old established house of the J. C. Ayer Co., Lowell, Mass.

MAY FESTIVAL

Whist Tournament Was Big Success

Splendid success attended the big whist tournament at the Day Nursery festival yesterday afternoon. The play was in sections, six sections in all.

Sections one and two were in charge of Mrs. L. H. Kileski.

The prize winners were as follows:

Section one, first prize, Mrs. Coburn and Mrs. Conant; score 45; second prize Mrs. Ingalls and Mrs. Gardner, score 38.

Section two, first prize, Mrs. Fred Morse and Miss M. Shattuck; score, 42; second prize, Mrs. Smith and Mrs. Lamson, score 41.

Sections three and four were in charge of Mrs. C. W. Eaton.

Section three, first prize, Mrs. Barnard and Mrs. Brown; score, 39; second prize, Mrs. Eaton and Mrs. Bean, 37.

Section four, first prize, Mrs. T. H. Kelly and Mrs. J. H. Faneuf, score, 46; second prize, Miss Cora Brown and Miss B. Bird, 41.

Section five was in charge of Mrs. L. E. MacBrayne.

Section five, first prize, Mrs. Beane and Mrs. Parthenais, score, 39; second prize, Mrs. George Stevens and Mrs. Fairbanks, score 38.

Section six, in charge of Mrs. Thos. Ramsay.

Section six, first prize, Mrs. Goodale and Mrs. Wotton, score, 45; second prize, Miss Page and Mrs. Ramsay, score 38.

The tournament prizes were awarded to Mrs. Kelly and Mrs. Faneuf.

Each section was distinguished by the color of its score card ribbon, and the tournament was well managed and orderly. The prizes were attractive, consisting in part of silver jardinieres, spoons, etc.

The young ladies who attended to the scoring were: Misses Louise Talbot, Harriet Nesmith, Charlotte Wooley, Sophia Bicknell, Rebecca Bartlett, Mollie Munn, Marion Bill, Stella Drury, Ruth Carter, Catherine Eastman, Florence Shaw, Elizabeth Johnson, Gladys Rodliff, Alice Robinson, Pearl Macrae, Louise Turlow, Mabel Harvey, Ethel Waller, Glennis Ranlett, Elinor Palmer, Rita Talbot.

Tournament committee: Mrs. B. R. Benner, Mrs. F. C. Plunkett, Mrs. Louis Kileski, Mrs. William Lawler, Mrs. Guy Holbrook, Mrs. Joseph Marion, Mrs. Julian Talbot, Mrs. J. L. Chalifoux, Mrs. Lewis E. MacBrayne, Mrs. Thomas Ramsey, Mrs. George Patten, Mrs. Charles W. Eaton.

In the evening, the great event of events, for the younger people, was the children's ball, with Miss Perrin as general manager and Master Roy Courtney as floor manager.

Trusses and Supporters

The most desirable patterns. Sold and fitted in private office.

F. & E. BAILEY & CO. Apothecaries

Cor. Merrimack and John Sts., Lowell, Mass.

Teeth Like Pearls and a Breath Like Roseleaves Follow the Use of

Dr. Tobin's Dental Cream

Positively the best preparation known for cleansing and preserving the teeth. 2 sizes, 25c and 50c size for 35c. For sale by leading druggists and at Gilbride's Department store.

Fountain Pens LAWLER'S 79 Mer'k St

Smith & Lawrence

Hardware and Builders' Supplies

Paints, Oils, Varnishes, Glass and Painters' Supplies.

47 & 49 Market St.

Geo. M. Katsainos, M. D.

Practice limited to private and skin diseases.

Associate Building 322 MERRIMACK ST.

Delighted Housewives

We wish to thank those who have written us encouraging letters telling us how well pleased they are with Phoenix Ready Mixed Paints, Varnishes and Floor Paints, Enamels in all colors and many other useful things to make home attractive. We also carry a full line of Builders' Hardware, Machinist Tools, Farming Tools. Seeds of all kinds.

Napoleon D. Lafleur,

11 E. Merr'k St., Just Across Bridge

Don't Forget the Bread Mixer.

CUNARD LINE

To and from Boston, Queenstown and Liverpool. First cabin, $80; second cabin, $45; third class, low rates. Ivernia, May 9, June 6; Saxonia, May 23, June 20. For plans, tickets and further information apply at

MURPHY'S TICKET AGENCY,

18 Appleton St., Opposite Postoffice.

Hoisington & Son

will look after your furnace and clean it and put it in good shape for next fall. They also do all kinds of tin and metal work at lowest prices.

141-147 MARKET STREET

Piles Piles

We will warrant a cure. We mean just what we say. If 1721 Pile Cure does not cure you we will pay you your money back. It has cured hundreds right in this city and it will cure you. If it does not it will cost you nothing. Remember and call for

1721 PILE OINTMENT

and take no other.

SOLD AT

Goodale's Drug Store

MONUMENTS AND MEMORIALS

Of all descriptions in granite, marble and bronze. Our manufacturing plant has the most modern power equipment and every labor saving device.

GUMB BROS.

Corner Gorham and Anderson streets, near Edson cemetery. Telephone 396-3.

Arthur F. Rabeour

CARPENTER AND BUILDER AND GENERAL JOBBER.

Shop, W. Fourth, near Bridge St. House address, 417 Bridge St. All orders promptly attended to. Estimates given on building.

MATTHIAS F. CONNOR

Cement and Stucco Plasterer

77 ANDOVER STREET

Residence, 64 Wentworth Ave.

Telephone at Office and Residence.

REMOVAL

GEORGE P. GREEN, the plumber, has removed from Market street to 62 Middle street, where he will give immediate attention to all orders. Satisfaction guaranteed.

CARPENTER WORK

Let us submit estimates on your work whether the job be large or small.

E. W. DOUGLAS

147 ROCK STREET

Telephone 1092-13.

J. J. O'Connell J. J. Cashman

J. J. O'CONNELL & CO.

Funeral Directors

1010 Central St. Davis Sq.

Telephone Connection

ESTABLISHED 1884.

J. F. O'DONNELL & SONS

UNDERTAKERS

318-324 Market St. Telephone. Private chapel, also morgue, connected with our establishment.

JOS. F. DONOHOE

Real Estate and General Insurance

Rooms 46-47 Donovan Building, 267 Central st., Lowell, Mass. Tel. connections.

JOSEPH E. LOUGHRAN

ATTORNEY-AT-LAW.

6 Hildreth Bldg. Lowell, Mass.

JAMES E. O'DONNELL

Attorney-at-Law

HILDRETH BUILDING, LOWELL

JOHN W. McEVOY

Counsellor-at-Law and Public Administrator

137 Central St. Tel. 639-4.

TO CIGAR SMOKERS:

We completed arrangements some time ago, through our agents in Cuba, for a very large consignment of the finest Havana tobacco ever imported into this country.

This has recently arrived, and is now being used in the manufacture of our well-known

M. C. A. CIGAR

TO DEALERS:

Owing to the increased cost of Havana tobacco, the highest in many years, we are compelled to advance the price of our M.C.A. Cigar to $65.00 per thousand to take effect May 1, 1905.

We are determined to maintain the superiority of our cigar under all conditions, and solicit the co-operation of all dealers in placing before the public a cigar that can be depended upon for quality and merit.

COLDSMITH, SILVER & CO.

VERMONT COWS

Wednesday, May 10, 1905, at 2 o'clock P. M.

—I WILL SELL AT—

PUBLIC AUCTION 22 VERMONT COWS

AT FRANK HILL'S BARN, COLLINSVILLE.

This is an extra nice lot of Cows, consisting of Fresh Cows with Calves at their sides and nearby springers.

COWS WILL ARRIVE AT BARN MAY 9TH and you are invited to call and look them over. Lakeview cars pass the place.

CHARLES CLAPP.

THIS IS THE MONTH TO BUY

COAL

HORNE COAL COMPANY

15 Central Street. Telephone 264.

"BLISS COAL CO."

Crusade Against It in Boston

CHARLES W. PINKHAM OF LOWELL

He of Angora Goat Fame the Leader

Charles W. Pinkham of this city is charged with being the man responsible for the organization of the Bliss Coal company whose queer ways are being disclosed in Boston at the present time.

Pinkham's business methods are very well known to a great many Lowell people who had dealings with his company during the coal famine.

A few years ago he was in the real estate business in this city, and after quitting that line of business, he organized a coal company and still later he exploited the Angora goat scheme.

The Bliss Coal company had about as flimsy a foundation as the Philadelphia and New England Coal company, organized during the coal famine.

The company was originally incorporated under the laws of Massachusetts in September, 1903, with an authorized capital stock of $250,000, which was later reduced to $90,000. Last September the company ceased to do business under the Massachusetts law and secured a charter under the laws of Maine.

The new company was capitalized for $1,000,000, of which not one cent was paid in if report are true.

The Bliss company was conceived and promoted by Charles W. Pinkham of Lowell. He was also the promoter of the Philadelphia & New England Coal company, a previous company constructed on the same plan.

Pinkham also promoted and managed the National Angora Goat company, a unique scheme which was to shed money on the lucky investors, even as hairs drop from the goat's back—only it didn't.

He is still the presiding genius of Bliss. Stockholders who have tried in vain to locate their invested funds say that he is the whole company, so far as management is concerned. However that may be, the officers of the company, as given in the printed circulars, are as follows:

President, George F. Atkins; vice-president; T. L. Dibblee; treasurer, Charles W. Pinkham; clerk, Horace Mitchell.

The printed list of directors is comprised of the following names:

Aaron F. Smith, shoe manufacturer, Lynn.

Emery D. Leighton, shipwright, East Boston.

H. W. Coombs, provision dealer, Chelsea.

T. L. Dibblee, Jamaica Plain, manager Chelsea wharf.

George F. Atkins, proprietor Hotel Atlantic, Revere.

Charles W. Pinkham, Lowell.

The above list was taken from the most recent literature of the company. Today the only remaining director, outside the paid officials of the company, is Emery D. Leighton. H. W. Coombs has resigned. Aaron F. Smith claims that he never was a director. He once held stock in the concern, but that stock has recently been transferred and Mr. Smith has absolutely no connection with the company.

A regular crusade is being directed against this coal company in Boston.

The scheme of the Bliss Coal company, in brief, is this: The coal trust is making one dollar profit on every ton of hard coal sold. If you purchase one or more shares of Bliss stock (at prices that have varied up and down the scale from 50 cents to $1 per share) the company will deliver you coal at 50 cents a ton under trust prices, the remaining 50 cents of profit to go into operating expenses and dividends, which should be 400 per cent. per year. Thus by investing in Bliss stock you not only become your own coal dealer, but secure an unheard of return from your money.

Thousands of persons eagerly bought the stock, which has sold like the proverbial hot cakes. The chief centres of operation have been Jamaica Plain, Roxbury, Somerville, Everett, Chelsea, East Boston and Lynn.

In all of these places are to be found scores of stockholders who have never received one pound of coal, in spite of frequently placed orders. Others have received some coal. No one has yet received one cent in dividends.

Small storekeepers and wage earners constitute the vast majority of the stockholders. With few notable exceptions no stock has been sold to heavy investors.

An old gentleman living in Hudson, N. H., is greatly disturbed over the Bliss company's affairs. His name is William C. Bliss, and it was for him that the company was named.

When he gave his name to the concern, upon solicitation of Pinkham, September 22, 1903, the company took out articles of incorporation under the laws of this state. The capital stock, as already stated, was $250,000 and was later reduced to $90,000, to save the heavy corporation tax, it was said. When in October, 1904, the company got its Maine charter, with an authorized capital of $1,000,000 (nothing paid in), divided into shares of $5, Mr. Bliss had severed his connection with the concern.

Bliss has resigned and is saying a great many uncomplimentary things of Pinkham and the company.

HAVE YOUR

UPHOLSTERING

DONE AT THE

Furniture Hospital

77 AND 79 BRANCH STREET

Tel. 1367-3

Removal Notice

Bright, Sears & Co.

Stock and Bank Brokers

65 Merrimack St.

Next Door Above Union National Bank.

$10,000 CAPITAL Wanted

Local industry wants to increase its business $75,000 or more yearly which will show profit of 100 per cent. Only business men or bona-fide investors who can understand and appreciate a first class investment need answer. This company is a corporation doing a successful business, owns its building, machinery and patent rights and will stand the closest investigation. Address H. L., Sun Office.

C. F. KEYES Auctioneer

Real Estate, Public Auction and Private Sale

Office, 52 Central Street, Lowell, Mass.

OPEN EVERY EVENING.

Saturday, May 13, 1905, at 3 o'clock

Having purchased a place in Lawrence and as I am about to move thereby the 1st of June, this is my only reason for offering to the public my cosy little home in No. Billerica, which consists of a ten room house, barn and about two acres of land, and I will offer the same on the day of sale on the premises, rain or shine to the highest bidder. The house consists of a parlor, sitting room; dining room, kitchen and a nice large pantry with well water in the same. There are four large and well lighted chambers on the second floor and there are two finished attics. The cellar is very dry and all cemented. The house I had built for myself and is in excellent repair inside and out. The barn will accommodate two horses and one cow and will store two or three carriages. The lot which consists of about two acres has an excellent garden, there are a large number of apple, pear and plum trees, currant bushes, shrubberies and two strawberry beds. There are also two or three hen houses on the premises. This is an ideal little home for someone who wants a little home with a garden and a place to keep hens. The property is located on Billerica avenue about 5 minutes' walk from the mills and electrics and within three minutes' walk from the steam cars.

Terms:—$200 to be paid to the auctioneer at time and place of sale, other terms will be made known at sale.

By order of JOHN LATHAM.

Saturday, May 13, 1905, at 4 o'clock

ABSOLUTE SALE BY PUBLIC AUCTION, OF TWO LARGE BLOCKS OF 12 TENEMENTS; COTTAGE HOUSE OF SIX ROOMS; STABLE AND ABOUT 9390 SQUARE FEET OF LAND, AT NOS. 108 AND 114 CHAPEL STREET.

Having had placed in my charge this extensive tenement property, I will absolutely sell regardless of weather conditions, to the highest bidder, on Saturday, May 13, at 4 o'clock in the afternoon, this vast estate in one parcel. It consists of two large blocks of six tenements each, they are three stories in height and have slated roofs. The tenements have five and six rooms each, with separate water closets and separate cellars. The cottage in the rear has six rooms; the stable has three stalls with the necessary carriage room, and a good loft. The rental received when the tenements were all rented was something over $1350 a year. There is a good passage way between the blocks which is all concreted as is also the yard, giving a good ground surface, to the cottage in the rear and the stable. The lot is all fenced in with a good, solid, substantial fence, and on the whole makes a very complete piece of real estate. While there are three or four tenements idle at the present time, there is no reason why, with the proper handling, and a small amount expended in repairs that it should not be made to pay a steady rental of $1350 the year round. The lot is large, but you are not paying taxes on unoccupied land, it having the necessary room for the drying of clothes, etc. The rest being covered by buildings giving you the income. I am authorized to make an absolute sale of this property and undoubtedly the purchaser will receive a great trade.

TERMS: $750 must be paid to the auctioneer at time and place of sale; other terms made known at sale.

C. F. KEYES in charge.

I HAVE ON MY BOOKS AT THE PRESENT TIME A NUMBER OF PARCELS OF PROPERTY IN DIFFERENT SECTIONS OF THE CITY. IT WOULD BE TO YOUR ADVANTAGE IF YOU WANT TO BUY OR SELL AT PUBLIC AUCTION OR PRIVATE SALE TO CALL AT MY OFFICE, 52 CENTRAL STREET. OPEN EVERY EVENING. TELEPHONE 1485.

Telephone 633-2. **GOYETTE SIGNS-CARRIAGES** 286 Thorndike Street

DAILY SAYINGS.

Gold was first discovered in California in 1848.

...GREGOR Auctioneer

...esidence, 73-4. Office, 7 Hildreth Bldg., Lowell

...UCTION

...ft., May 15, 1905 at 3 o'clock

... AND ABOUT 6023 SQUARE FEET OF LAND SITU-...3 WESTFORD STREET, OPP. LANE STREET.

... 9 rooms, pantry, bathroom, furnace heat, set tubs, large attic, lighted by gas. The house has slated roof, was built especially for the late Mr. Meserve. The lot is ...ng a large frontage on Westford street, containing 6023 ... land. Also shrubbery and fruit trees on lot. The location is ...nt for down-town and still is in a good neighborhood. The ...ccount of all living out of town. ...$500 to be paid to auctioneer as soon as property is struck ...ent. may remain on mortgage with interest at 5 per cent. ...uiries at the office of the auctioneer. ...cated in Connecticut and having no property interests in Low... ...n above described, have instructed Mr. McGregor to sell the ...blic auction.

HARRY C. MESERVE, Admr. Est. Nancy L. Meserve.

MRS. DONALD

The new hea...

most alive and

Donald McLean

frankness and

these especially

D. A. R. nation

McLean is very

She is generall

THE WEATHER
There will probably be showers late tonight and Sunday morning, followed by fair; cooler Sunday evening and night; fresh southerly westerly winds.

THE LOWELL SUN

6 O'CLOCK

ESTABLISHED 1878 | LOWELL, MASS. SATURDAY MAY 6 1905 | 10 PAGES. ONE CENT

NIGHT EDITION

SEVERAL KILLED

Freight Train Crashed Into a Trolley Car

PHILADELPHIA, May 6—A freight train on the Philadelphia & Reading R. R. crashed into a trolley car at the crossing at American street and Susquehanna avenue in the northeastern section of the city this afternoon. It is reported that several persons were killed and that all of the other passengers in the car were injured. Three of the injured are at one of the hospitals and ambulances from other hospitals have been sent to the scene of the accident.

The body of an unknown woman has been recovered from the wreckage and sent to the morgue. The police say that they believe several other bodies are under the wreckage. The train crashed into the trolley and splintered it. The occupants of the trolley were thrown under the train and it was found necessary to raise the damaged freight cars with "jacks" to release the injured. This work is now in progress.

STANDARD OIL MEN

Have Been Indicted by the Grand Jury

PEORIA, Ill., May 6.—The grand jury at Pekin, Ill., has returned indictments against two high officials of the Standard Oil company. Requisition papers will be asked of Governor Deneen next Monday. The names have been suppressed.

1900 MEN IDLE

Four Laborers Caused the Trouble

FIVE CENTS AN HOUR IN DISPUTE

One of the Men Was Arrested

CHICAGO, May 6.—The Chronicle, today says:

As a result of the actions of four laborers, fully 1900 workmen have been thrown out of employment at the new plant of Sears, Roebuck & Co., at Kedzie avenue and Taylor street, where a model co-operative industrial establishment covering a large area is being built at a cost of several million dollars. Work on the building is practically at a standstill.

A remarkable feature of the strike is the fact that the officials of the unions to which the men belong are strongly against the walkout and most of them will demand that the entire force return to work to face trial boards. Warrants were sworn out for the four men accused of causing the trouble. One has been arrested charged with disorderly conduct.

The reason assigned for the strike was that the well diggers or caisson workers, were being paid but 45 cents an hour instead of 50 cents, the alleged scale.

John Burns and Michael Clougherty were indicted on a charge of burning a building in West Roxbury. Thomas Dolan, another boy who was arrested with them, charged with complicity in the crime, was discharged, no bill being found.

The grand jury also found no bill in the case of John Doherty, accused of attempting to burn an out-house of Annie McBride in Brighton.

Donald H. G. Lowles, who is alleged to have stolen the overcoats of Chief Justice Brown and Judge Sullivan, of the municipal court, was indicted on a charge of larceny and Joseph O'Kelley, a sailor, was indicted on a charge of assault with intent to murder. He is alleged to have shot at Mabel Fitzgerald in a Charlestown saloon.

Ayer's

Hair Vigor. Hair turning gray? Why not have all the early, rich color restored? Ayer's Hair Vigor will do this every time. Not a single failure. Stops falling hair. Sold for sixty years. J. C. Ayer Co., Lowell, Mass.

Strawberries

FRESH EACH DAY

At Boston Prices

J. J. Gallagher

Next to Huntington Hall

DOWD'S HONEST TEN

Leads them all in flavor and quality

TAILORS FINED

Because They Ran Suit Clubs

LYNN, May 6—Judge Berry in the Lynn police court this morning fined five Lynn tailors $100 each for maintaining a lottery in the form of clothing suit clubs. The Lynn Merchant Tailors' association, which has declared war on suit clubs, pressed the complaints.

RICHARD BOTTI

MAY LOSE TOE ON HIS LEFT FOOT.

Richard Botti aged four years was injured while at play in Gorham street this afternoon. The boy was sitting on the curb stone and the wheel of a passing ice wagon ran over his left foot crushing the third and fourth toes. It may be necessary to amputate the fourth toe. He was removed to the Emergency hospital.

CITY HALL NOTES

No new cases of cerebro-spinal meningitis and no more deaths from that disease were reported at the board of health today. "A few days like today," said a doctor who has attended quite a number of spotted fever cases, "would do away with cerebro-spinal meningitis."

The New England Telegraph and Telephone company will begin the work of laying underground conduits in Westford and other streets during the early part of next week. Cars loaded with pipes and other material necessary for the work arrived in this city today. This means a long spell of work for a great many local laborers.

COULD TALK SOME

Oratorical Drunk in Police Court

GIVEN CHANCE TO LEAVE TOWN

More Drunks for House of Correction

Judge Hadley had a brief session of police court this morning as there were less than a dozen drunks and they were speedily disposed of.

Patrick J. Howard has been having a drunken frolic at Marsh Hill, Dracut, until arrested. Howard is a bit of an orator and he started to expatiate when his name was called.

"Do you know him, Mr. Slattery?" asked the court.

"I do, your honor," responded the probation officer, "and his main fault is that he talks too much."

"He's an orator," said Deputy Welch.

Howard hails from Providence and said that if he were allowed to depart he would make tracks for Providence forthwith. Providence was with Patrick, for the court, after giving him four months in the house of correction, suspended the sentence for two days and informed Howard that he had 48 hours in which to shake the dust of Lowell from his brogans. Patrick shook.

James McLaughlin had gone the limit, three times, and the court awarded him a term at the state farm.

Annie Doran begged another chance but there was none coming to her and she was sentenced to the house of correction for six months.

William Crowley was there for the third time and the probation officer said: "Nothing doing" when William landed for another term. He too will gather daisies at the state farm.

FOR SUNDAY, FRESH BOILED LOBSTERS. FANCY LARGE NEW MACKEREL, 3 LBS., 35c EACH, AT THE TARPON TODAY.

WILLIAM POTTER

Funeral of Old Real Estate Man

The remains of the late William E. Potter, Sr., were consigned to their final resting place in the Lowell cemetery this afternoon. The funeral services which were largely attended by relatives and friends of the deceased together with delegations from the several organizations of which he was a member, were conducted by Rev. C. E. Fisher, pastor of the First Universalist church.

There was no singing. There was a profusion of beautiful and appropriate floral offerings in evidence showing the esteem in which the deceased was held by his many friends and acquaintances.

The bearers were members of Pentucket lodge, I. O. O. F., and the services at the grave in the family lot in the Lowell cemetery were conducted by the Odd Fellows. The funeral was under the direction of funeral directors C. M. Young & Co.

PERSONALS

Mr. and Mrs. Laurin H. Martin will spend part of the summer in New York city, where Mr. Martin is a teacher in the Columbia college are department of the summer school.

A subscription dance is being planned for Thursday, May 11, at the Highland club hall. The cards are sent out by Mrs. Josiah Butler, Mrs. Frank Putnam, Mrs. George Runels, Miss Buckland, Miss Charlton and Miss Pevey.

Mr. A. D. Carter has removed from Moore street and is occupying the house on Pawtucket street, formerly owned by Mr. Jacob Rogers.

Mr. and Mrs. Tyler Stevens are to live at the homestead in Park street during the summer.

Mrs. George H. Boardman and Miss Blanche Boardman will leave for Portland, Oregon, on May 15, and will in the future reside there. Mr. Boardman will join them later.

Hon. Charles H. Allen will spend the month of June in Lowell, at his home in Rolfe street.

Mrs. Nathan P. Lamson of Porter street has been very seriously ill for a fortnight, but is now slowly improving.

Miss Madeleine Crevier and Miss Josephine Ward are to manage a cotillion to be given in Prescott hall, May 9.

Mr. and Mrs. Derby Farrington are on from New York for a visit to Mr. and Mrs. Willis Farrington.

Mrs. Kate S. Martin has gone to the Adirondacks, where she is visiting her daughter, Mrs. Louise Kennard.

Mrs. Daniel A. Swann will spend the next few months at Winter Island, Salem, Mass.

Miss Mamie Farrell has accepted a position with the Merrimack Clothing company, in the ladies' department.

Mr. Hayden Russell entertained the men's Bible class of the First Presbyterian church at his home, corner of Seventh and Methuen streets, last night. The topic of the evening was "The Monroe Doctrine."

Mrs. Elzear H. Choquette is suffering from a serious illness.

John T. Roy of the firm of Roy & O'Heir, who has been quite ill, is improving, and will soon be able to resume business.

DR. C. HENOTTE

Respected Citizen Died This Morning

Dr. Constant Henotte, one of Lowell's representative citizens, died at his home, 20 James street, at five o'clock this morning, after an illness of about three weeks. The deceased was well known throughout the city and his death will come as a shock to his many friends.

Dr. Constant Henotte was of German extraction. His grandfather, Ignace

THE LATE DR. CONSTANCE HENOTTE.
(From Old Photograph.)

Henotte, was born in Germany in 1771. He emigrated to Canada, and died at St. Hilaire. His father, Ignace Henotte, was born in St. Hilaire, Canada, in 1798, and died in 1878. His mother, Emily Anthier, was born at St. Hilaire in 1810 and died in Lowell in 1891.

Dr. Henotte was born at St. Cesaire, Sept. 24, 1844. He attended the public schools in that place and entered St. Mary's college. He afterwards studied medicine at the medical school, from which he matriculated at the age of 23 years.

Coming to Lowell immediately after, he practised his profession on Merrimack street, and in 1881 opened a drug store at the corner of Cabot and Merrimack streets, where he continued until his death.

In politics he was an independent; and was elected to the common council in 1891. He was a member of the Catholic Order of Foresters, of St. Jean Baptiste, St. Joseph and St. Andre societies.

He attended St. Jean Baptiste's Catholic church and in 1869 was united in marriage to Roseana Lacroix of St. Cesaire, Canada. Two children were born of this union, Esthel Almeria and Rose Elma.

Dr. Henotte was one of the representative men of his people in this city. He was cordial and kindly in his personal intercourse, and an approachable man at all times. He won a deservedly high place in the esteem of his countrymen, and was held in respect by all classes of citizens for his upright manner and honorable dealings.

SOCIAL AND FRATERNAL.

Loyal Victoria lodge, I. O. O. F., held a successful social and dance at Grafton hall Thursday night. The entertainment was given during the early part of the evening and was followed by dancing. The officers of the evening were as follows:

General manager, Miss Annie Lee; fancy table, Miss Jennie Mochrie, chairman, assisted by Mrs. Fred Walker, Miss Mary Clegg, Miss Edith Barker, Miss Mowatt, Miss Dewitt, Miss Kimball; apron table, Mrs. Alfred Scoble, chairman, assisted by Miss C. Buckan, Mrs. Lee, Miss Carrie Scoble, Miss M. Murr, Miss Sarah Murr, Miss Fanny Foster; candy table, Mrs. Thomas Gibson, chairman, assisted by Mrs. Hobson, Mrs. Marin, Mrs. Mason.

Ice cream table, Mrs. McIntyre, chairman, assisted by Mrs. Sladen, Mrs. N. Niel, Miss J. McIntyre, Miss Adelaide Cochrane; fish pond, Mrs. Joseph Deane; secretary of the entertainment committee, Mrs. Dan Clegg; treasurer, Mrs. A. Scoble.

John P. Farley has ben elected chairman of the board of registrars.

TODAY

Interest Begins

AT THE

CENTRAL SAVINGS BANK

58 Central St.

WANTED—Lady assistant for branch office, established business, $18 paid weekly. No investment required. Position permanent, previous experience not essential. Address American Union, Como Block, Chicago.

AGENTS WANTED everywhere, local and traveling, to canvass small towns and rural districts for fall trade. Experience unnecessary. Perry Nursery Co., Rochester, N. Y.

WANTED—Men to introduce a patent hardware article. Salary $18 per week, $2.50 per day for expenses to start. Rapid advancement, state age and present employment. Write Ideal Shear Company, Dept. 6, Chicago.

FATALLY HURT

Fred White Fell From Church Staging

ALL HIS LIMBS ARE PARALYZED

He is In a Very Critical Condition

Frank White, a brick layer, residing at Fleming's boarding house in Paige street, fell from a staging at the new Swedish Baptist church in Olney street shortly before noon today.

The ambulance was summoned and he was removed to St. John's hospital where it was found that all of his limbs were paralyzed, and he had lost sensation as far as the second rib. He is also internally injured.

While the doctors at the hospital entertain hopes for his recovery he is in a critical condition.

BADLY INJURED

Hector Patenaude Was Severely Crushed

Hector Patenaude, residing in North Billerica, was badly injured while at work in Crowley street this morning. He is in the employ of Contractor William T. True and was unloading lumber from a wagon when the entire load tipping over at once pinned him under it on the ground.

He was removed to the home of his mother and Dr. J. B. O'Connor was called. The latter found that he had been severely crushed by the weight of the lumber.

FUNERALS

BEAULIEU—The funeral of Mrs. Annie C. Beaulieu took place yesterday from her home, 137 Cushing St. Funeral services were held at St. Joseph's church, with Rev. Fr. Lamothe, O. M. I., officiating, and Rev. Frs. Campeau and Dubreuil, O. M. I., serving as deacons. The choir sang Perhault's harmonized mass and at the offertory, Miss Priscilla Cote sang "O Meritum Passionis." The bearers were Joseph Beaulieu, Noe Arpin, Olivier Preville and Daniel Mullen. Burial was in St. Joseph's cemetery, and Rev. Fr. Lamothe, O. M. I., officiated at the grave. Undertaker Amedee Archambault had charge.

CARON—The funeral of Mrs. Joseph Caron took place yesterday from her home, 16 Coolidge street, and funeral services were held at St. Jean Baptiste church. Rev. Fr. Bruillard, O. M. I., officiated, and the bearers were Joseph Beaumont, Pierre Paradis, Joseph Gilloux and George Lemieux. Burial was in St. Joseph's cemetery, and Rev. Fr. Lamothe, O. M. I., officiated at the grave. Undertaker Joseph Albert had charge.

MILLER—The funeral of John M. Miller took place yesterday afternoon from his late home, 150 Agawam street, and from the Swedish church on Meadowcroft street at 3. Rev. P. E. Arsley officiated. The bearers were Nils Andersen, John Person, John Palm, Olaf Ohlson, Carl Petterson, Alben Petterson. Burial was in the Edson cemetery. Undertaker J. B. Currier had charge.

The flowers were as follows: Pillow inscribed "Husband and Father, from the widow and son; crown inscribed "Brother," Mr. and Mrs. A. P. Miller; pillow, Royal Arcanum; wreath, John Ericson Council Royal Arcanum; spray of pinks, Mr. and Mrs. E. Pearson; wreath, A. Petterson of Boston; wreath, Mr. and Mrs. Brown, Mr. and Mrs. Ohlson and Mrs. J. Johnson; sprays, Mr. Swanton, Mr. and Mrs. Albert Johnson, Mr. and Mrs. Olaf Ohlson, Mr. and Mrs. John Palm, Mr. and Mrs. Olaf Lindquist, Mr. and Mrs. E. Nelson, Miss Walsh, Mr. and Mrs. J. Johnson and Mr. and Mrs. Petterson, Mrs. T. Graham, Mrs. E. Stocks and Miss Mabel Wood, Oscar Wilkstrom, Charlotte Wilkstrom and Beda Westman, Mrs. Reagan and family.

STEARNS—The funeral of William B. Stearns took place from his late home in Billerica Centre yesterday afternoon at 2.30 o'clock. Rev. J. H. Dale officiated. There was singing by Mrs. Livingstone. The bearers were Edwin Blodgett, Josiah Wright, Frank Bartlett and John Foster. Burial was in Copps Hill cemetery in Billerica. Undertaker J. A. Weinbeck had charge.

COLEMAN—The funeral of Mary Frances Coleman took place yesterday afternoon from the home of her parents, 17 Emery street, at 2.30 o'clock. A large number of friends attended and the flowers were beautiful. There was a large pillow inscribed "Our Mary" from the parents. The bearers were Masters Martin Welch, John Cullen, Ralph Jenkins, Daniel Powers, Walter Wilson and Charles Dawson. Burial was in St. Patrick's cemetery. Undertaker P. H. Savage had charge.

GILDEE—With impressive ceremony the remains of the late John Gildee were laid at rest today in St. Patrick's cemetery. The funeral cortege left the house at 8.30 o'clock and proceeded to St. Peter's church, where a solemn mass of requiem was sung at 9 o'clock with Rev. Fr. Ronan as celebrant. On the casket rested a beautiful ivy wreath, the last fond gift of a loving daughter. The choir was augmented for the occasion and at the close the body was borne to its last resting place. The many people at the house and church testified to the high regard in which the deceased was held.

The bearers were Messrs. Patrick and Michael Kelley, Lawrence Roach, James Tummelty and Messrs. Donlon and Reidy. The interment was in the Catholic cemetery where the committal prayers were read by Rev. Fr. Ronan. The funeral was under the direction of Funeral Director John F. Rogers.

DEATHS

McKAY—Mrs. Emily B. McKay, wife of George H. McKay, died yesterday afternoon at the home of her son, W. G. McKay, 98 Grove street. Mrs. McKay has been visiting her son, who is the assistant secretary at the Y. M. C. A. in this city. Her home is in Brockville, Ontario.

Prayers will be held this afternoon at the residence of his son.

RHEAUME—Delphis Rheaume died yesterday at his home, 186 Tilden street, aged 33 years, 29 days. He leaves his parents, Mr. and Mrs. Eusebe Rheaume, and several brothers and sisters, all of Ware. The remains were sent to Ware yesterday by Undertaker Albert for burial.

KIRBY—Delia Kirby, an estimable young lady of St. Patrick's parish, died last night at the home of her aunt, Mrs. Patrick Harrington, 2 Adams avenue, off Court street, aged 27 years. She is survived by a mother and two sisters in Ireland, also two sisters in this country, Miss Anna Kirby of Lowell, and Mrs. Denis Whelton of Galveston, Texas.

CAHILL—Owen H. Cahill, son of the late Owen Cahill, died at his home, 37 South Loring street, yesterday. He leaves to mourn his loss a mother, four brothers, Michael J., Patrick, James and Joseph, and two sisters, Mary of this city and Catherine, who is a sister of the Notre Dame in Cincinnati and is known in the order as Sister Frances.

KENNEY—William J. Kenney, aged 37 years, died this morning at Dracut Centre. He leaves one sister, Mrs. Johannah M. Ternan. The body will be removed to Halifax, N. S., by Undertaker J. F. O'Donnell & Sons tomorrow.

A SUICIDE

WOMAN JUMPED FROM A BANGOR BOAT.

BANGOR, Me., May 6.—A woman supposed to belong in Boston was missing from the steamer City of Rockland of the Eastern Steamship company's Bangor-Boston line when the boat arrived here today. It is supposed that the woman who was a passenger committed suicide by jumping overboard during the night. Her identity is not known here. The only trace which would lead to it is a card which was left on a state-room berth bearing the address "L. M. P., 139 Worcester street, Boston."

On one corner of the card were the words "My address."

From the appearance of the state-room the woman had evidently crawled out of the window, leaving her outer clothing in the state-room. A pocket-book, containing $14, was found.

FINAL ROUND

IN THE INVITATION GOLF TOURNAMENT

GARDEN CITY, L. I., May 6—The final rounds for the president's cup, governor's cup, club cup, and Garden City cup were played today in the Garden City golf club's invitation golf tournament.

Six of the eight who had stayed through to the finals were Metropolitan players. H. S. Parmelee of New Haven and Eben M. Beyers of the Allegheny County club of Pittsburg, runner up in the open championship of 1902 and 1903, were in the finals for the governor's cup. The match which carried the gallery was the contest between Walter J. Travis and Arden M. Robbins, both of the Garden City club, who were competing for the president's cup which represents the tournament. The players for the club cup were James G. Batterson, Fox Hill club and C. F. Watson of the Essex County Country club, while the final for the Garden City cup were Donald McKellar, of Midiland and J. C. Phillips of the Holywood club.

In addition to the four cup finals, all of which were at 36 holes, a 36 hole handicap was begun.

Mrs. Cyrille Lamoureux of Berlin, N. H., is the guest of Dr. and Mrs. J. E. Lamoureux.

WANTED—At once, reliable girls to learn the millinery business, good positions. Inquire at The Sun Office.

LADIES—Earn $20 per hundred writing short letters. Enclose stamped envelope. American Belt Works, Batavia, Ill.

EXTRA

THREE ARE DEAD

Horrible Crime Committed by Man Who Was Jealous

SHARON, PA., MAY 6—IN A JEALOUS RAGE, JOHN SOROSKI TODAY SHOT AND KILLED MRS. JOHN SERCH AND HER 16 YEAR OLD NEPHEW, FRANK ROCCI, AND THEN TURNED THE WEAPON ON HIMSELF, INFLICTING A FATAL WOUND. THE SHOOTING OF THE BOY WAS PROBABLY UNINTENTIONAL, AS THE POLICE SAY THAT THE BULLET WHICH CAUSED THE WOMAN'S DEATH PASSED ENTIRELY THROUGH HER BODY AND KILLED THE BOY.

PEACE AT HAND

No Need for Militia in Chicago

CHICAGO, May 6—Governor Deneen and Mayor Dunne had a talk over the long-distance telephone today and the mayor assured the governor that everything was quiet and there was no need for the militia. The city and county authorities claim to have the situation well in hand. Sheriff Barrett now has 500 deputies (all white) who are aiding the 2000 policemen on strike duty. After walking through the streets and watching the moving caravans of wagons and the diminished number of followers, the sheriff came to the conclusion that peace is near. The leaders of the teamsters, however, say that the strike has not been won by the Employers' association.

Many additional wagons were moved today and the deliveries down town and in the residence districts were largely increased. The threats of the police to arrest those who follow escorted wagons has had an excellent effect. A sympathetic strike of tugmen which will interfere with coal delivery on the river was the only addition today to the ranks of the teamsters.

DIDN'T RETURN

Young Couple Changed Their Minds

A marriage license was denied Charles Belanger and Mathilda Boisino at the city clerk's office, Thursday, pending word from the girl's parents.

Charles gave his age as 23, and his address, 151 Middlesex street. Mathilda is only 17 and her home is at 38 Pitman street, Fall River. Mathilda was asked if she had the written consent of her parents and she shyly answered "no."

The clerk explained to Mathilda and to Charles that he could not furnish them with a license until he had heard from Mathilda's parents. Mathilda said she would fix that all right, but the fact remains that up to noon today Charles and Mathilda had not returned to talk matters over with the city clerk.

Canned Goods

Everyone that has tried our Canned Goods always wants more of them.

Canned Corn...7, 10, 12, 15c Can
Canned Peas.....10, 13, 15c Can
Canned Tomatoes, 8, 10, 12, 15c Can
Canned Peaches, 12, 15, 20, 25c Can
Canned Pears....10, 15, 25c Can
Canned Blackberries....10c Can
Raspberries.....13c Can

Every can warranted.

D. H. SULLIVAN & CO.

Grocer, Butcher and Baker.

415 Mdlsx. and 28 Thorndike Sts.

Wamesit Nat. Bank Block.
Tel. 133-4.

WANTED—Men everywhere, good pay; to distribute circulars, adv. matter, tack signs, etc. No canvassing. National Adv. Bureau, Chicago.

AGENTS—Automatic washers sell themselves; sells on sight for it does a washing in 30 minutes; furnishes its own power, requires no labor and costs less than any other machine. Free sample and exclusive territory given. Automatic Washer Co., Station U, Chicago.

WANTED—Men to distribute samples, tack signs, $3.00 daily. No canvassing. Continental Distributing Service, Chicago.

6 O'CLOCK

AT CITY HALL

The Power to Grant Theatre Licenses

TRANSFERRED TO THE MAYOR

Another Hearing on the Water Question

A law recently advanced has transferred the power of granting licenses for theatrical performances, concerts, etc., from the police commissioners to the mayor. The mayor has already received two applications from the office of the police board, but he has not acted in the matter because he is not sure of his ground. Today he asked the city solicitor for an opinion relative to the mayor's power to grant the licenses in question.

WATER HEARING.

A hearing on the petition to extend Lowell's water supply to Atherton for the accommodation of the Arlington mills will be held before the committee on water supply at the state house, Tuesday forenoon, at 10:30.

ANOTHER CHECK.

The fund for the Mawhinney Shoe shop site was added to today by Rev. J. P. Reynolds, O. M. I., of the Sacred Heart church, who sent a check for $25 to the mayor's office.

All of the offices at city hall with the exception of the board of health office, closed today at 1 o'clock. The one o'clock closing will last through the summer and the clerks in the various offices hailed the commencement of the early closing with delight. "It marks, officially," said one clerk, a baseball crank, "the opening of the baseball season. In order to prevent persons who visit the board of health office in the afternoon from wandering through the building a fence will be placed across the hall just beyond the door to the office of the overseers of the poor. Despite the fact that it is quite generally advertised a great many persons are not aware of the fact that the offices at city hall close at 1 o'clock on Saturday afternoons during the summer months.

MORTALITY

FOR THE WEEK ENDING MAY 6, 1905.

Population, 104,402. Total deaths, 47; Deaths under five, 16; Infectious Diseases, 3; Acute Lung Diseases, 6; Cerebro-spinal meningitis, 3.

Death rate: 23.41 against 19.42 and 21.41 for previous two weeks.

Infectious diseases reported: Scarlet Fever, 1; Diphtheria, 3; Measles, 3; Cerebro-Spinal Meningitis, 4.

BOARD OF HEALTH.

NO SATISFACTION.

SECONDS WILL NOT PERMIT A DUEL.

BUDA PEST, Hungary, May 6.—The seconds of Herr Pozsgay, a member of the opposition party in the Diet have declined to give Premier Tiaza satisfaction, as a result of yesterday's incident in the Diet, on the ground that the Premier has hitherto allowed similar interruptions to pass unnoticed.

BIG CAISSON

WILL BE USED TO RAISE SUNKEN CRUISER.

HONG KONG, May 6.—An enormous 4600 ton caisson, specially constructed to raise the French armored cruiser Sully, sunk in Along Bay, Tonquin, in February, was launched here today and will leave immediately for Saigon, French Cochin-China. The commander of the British armored cruiser Hogue offered his services in towing the caisson but they were gratefully declined by the French admiral as powerful tugs had already been hired for this purpose.

FOR BRIBERY

RUSSIAN OFFICERS PLACED UNDER ARREST.

MOSCOW, May 6.—The investigation of the charges of the bribery of recruiting officers in connection with the liberation of reserve men has resulted in the arrest and trial by court-martial of a recruiting officer named Stauer, his assistant, Ostrouvoff, and his secretary Zaits.

THE SUNBEAM

WILL RACE FOR THE EMPEROR'S CUP.

NEW YORK, May 6.—Lord Brassey's yacht Sunbeam, which will take part in the ocean race for Emperor William's cup, arrived here today from St. Thomas. On board were Lord Brassey, and four guests. The Sunbeam left Southampton 84 days ago, stopping at Falmouth, Madeira, Las Palmas and St. Thomas. In that time the Sunbeam covered 6500 miles, 3919 under sail. Her average day's run for the 24 days was 194 knots. She will go to Erie Basin and fit out for the race.

JOSEPH BARNARD DEAD.

HYANNIS, Mass., May 6.—Joseph A. Barnard, a contractor and builder, well known throughout this section of the state, as well as by owners of summer cottages at Manet Point, died at his home there early today, aged 60 years. For many years he had been agent for all the cottages at the Point. He had been ill about a week. He leaves a widow.

FOR SUNDAY, FRESH BOILED LOBSTERS. FANCY LARGE NEW MACKEREL, 3 LBS., 35c EACH, AT THE TARPON TODAY.

WANTED A DRINK

Boys Burglarized Local Tonic Shop

Four boys, Charles Slack, John J. Healey, John Fratus and James S. Hart, all in the vicinity of 15 years of age, were arrested last night for alleged breaking and entering into the store of John Martin, 37 Charles street, after 9 o'clock and stealing 16 pint bottles of tonic.

The boys were arrested by officers Kiernan, Creamer and Flanagan and were in a party of 10 who broke a window in the store and helped themselves. They were called in police court this morning and their cases were continued until the juvenile session next Friday.

FACTORY BURNED

Blaze Followed a Hot Air Explosion

NATICK, Mass., May 6.—The factory of the Brennan Shoe and Boot company here was burned today. The building was of wood and three stories in height. The cause of the fire is not definitely known, but those who were near the factory when the fire started said a hot air explosion occurred. No one was in the building at the time.

The total loss is estimated at $30,000. There is an insurance of $18,000 on stock, $6500 on machinery and $1,000 on building. Seventy-five hands are out of work.

FOUND GUILTY

ITALIANS SAID DETECTIVE'S LIFE IS IN DANGER.

NEW YORK, May 6—A verdict of guilty was returned in the Essex County court yesterday afternoon against four Italian highwaymen who have been on trial for ten days for the Great Notch robbery of last summer, when Dana White, jr., of the O'Rourke Engineering and Construction company, with two companions, was held up on a lonely road and robbed of the payroll of $5000 by four Italians with pistols and masks. The prisoners captured were Angelo Benevengo and the three brothers, Antonio, Luigi and Nicholas Vatrano. Their arrest was obtained long after the robbery by skilled detective work. The trial was long and the evidence conclusive.

When the verdict was announced the three prisoners behaved like caged wild beasts. Nicholas Vatrano became so frenzied that he swooned and his twin brother, Luigi, laid him on a bench and bathed his head with a handkerchief. When Nicholas revived Antonio tore the handkerchief in shreds and all there began uttering imprecations in Italian. Benevengo broke out in wails, and all four began pacing the room. Catching sight of Victor T. Bailey, a private detective who was instrumental in his arrest, Antonio Vatrano called out through the grated door as he shook it:

"Well, you got us at last, didn't you? Now look out for the fifth man. He will kill you, sure." The four men were handcuffed and taken back to jail.

The case was the longest on record in Essex county, but the deliberations of the jury lasted only two hours and ten minutes.

AN ARREST

MAN SUSPECTED OF BEING AN ACCOMPLICE OF BRESCI.

ROME, May 6.—A dispatch received here from Cairo, Egypt, announces the arrest there of a man supposed to be an accomplice of Bresci in the murder of King Humbert. The man arrested came to Italy with Bresci from Paterson, N. J. After the crime the man escaped to Zanzibar, where he became a Mohammedan. When arrested the suspect was dressed as a priest.

King Humbert was assassinated at Monza, Italy, July 29, 1900, by Gaetano Bresci, who subsequently was condemned to imprisonment for life, that being the most severe penalty which can be imposed for murder under the laws of Italy. He was sent to the penitentiary of Santo Stefano and committed suicide there May 21, 1901.

PROF. STENGEL ALIVE.

BERLIN, May 6.—There is some mystification about the report of the death of Professor Wilhelm Stengel, the husband of Marcella Sembrich, the singer, who was said to have died here yesterday as the result of an operation. It is now said that the man who died yesterday was Emmet Stengel, the brother of Prof. Stengel, although the Berlin papers announced yesterday that the professor was dead. The latter is said to have been a passenger on board the Hamburg-American line steamer Deutchland, which left New York, April 27, and arrived at Hamburg May 4. Inquiries are being made at Dresden, Saxony, where Mme. Sembrich is due to arrive today.

CALL TO RECTOR.

BOSTON, May 6.—The vestry of St. Luke's Episcopal church of Chelsea has sent a communication to the Rev. Selden P. Delany, rector of Grace church, Appleton, Wis., and arch-deacon of Fond du Lac, asking him to become rector. St. Luke's parish will be vacant in June by the resignation of Rev. Charles S. Hutchinson who will assume charge of St. Clement's church, Philadelphia.

SEVERAL SMALL FIRES.

A portion of the fire department was summoned at 6.50 o'clock last night to extinguish a chimney fire in a house in Union street belonging to A. C. Wheelock.

A still alarm at 8.45 o'clock caused the members of Engine 4 to 66 Bartlett street for a chimney fire in a house owned by Mrs. L. Fisk.

Engine 4 was also called to a fire in a pile of rubbish in the rear of Hill's blacksmith shop at the corner of Andover and Pleasant streets last night.

BOARD OF TRADE.

LONDON, May 6.—The April statement of the board of trade shows a decrease of $9,494,600 in imports and an increase of $3,268,000 in exports.

SHE SHOT HERSELF

Woman Committed Suicide in New York Hotel

NEW YORK, May 6.—A woman about 28 years old who is supposed to be Mrs. J. W. Gray of New Orleans, attempted to commit suicide early today in a room at the hotel Imperial, by shooting. She was found in an unconscious and extremely serious condition and was removed to a hospital. The surgeons there say there is little chance for recovery. Accompanied by a man, a few years her senior, the woman appeared at the Imperial on April 20. The couple registered as "J. W. Gray, New Orleans." They went out together frequently and the man was away in the day time but there was nothing about them to excite unusual interest.

The suite occupied by the Grays was the finest on the Broadway side of the hotel. The woman left four letters. One of these which was sealed was addressed to "Charles H. Stoneham, 41 Broadway." On the back of it was written:

"I wish that no one would open this but the person addressed."

A second sealed letter was addressed to a storage warehouse in this city.

The third letter was unenclosed and was written on two sheets of paper. It appeared that one portion had been written yesterday afternoon and the other sheet early today before the woman shot herself.

The letter began:

"Dear Sweetheart—When I called you up on the telephone you talked so cruelly to me that I went out and bought a revolver, intending to do it then. I was brought up in a convent, and my religion teaches against such things but I cannot stand it any longer."

The woman died at the hospital without recovering consciousness.

Here was a break in the letter and when it was continued it was with a different ink.

"Again and again have you disappointed me, Charley. What in God's name have I done? If you were anxious to get rid of me, that was easy. Why did you have me come to New York? I am here as your wife. If you had said, 'Olle, I do not want you to return,' I would never have done so. Well, Charley, this is the last. I wish you all the luck in the world."

Here the writer seemed to have paused again, and no more to have been written for a while. It resumed:

"How I am suffering. I cannot stand it any longer. It is now past 4 o'clock."

A fourth letter left by the woman was found, which was addressed to "Charles Sweetheart," and read in part as follows:

"I love you better than my life. I love you so much, and to think I have to go and leave you; I hate to die. What little I have after my bills are paid, I wish to be sent to Olivia Parker, 1923 St. Andrews street, New Orleans. I have a lot of furniture I had shipped from New Orleans. I wish that also returned to New Orleans to Olivia Parker, a colored girl, as I have no relations."

This letter was signed "Mrs. Gray."

SUICIDE IDENTIFIED.

At 68 Humbolt avenue, this city, it was learned that the hotel Imperial suicide was Mrs. J. W. Gray of Chicago, widow of a former broker of that city. Before her marriage to Mr. Gray about 20 years ago, she lived in New Orleans, where a brother and sister live. The occupant of 68 Humboldt avenue, Miss P. Stone, a dressmaker, had been an intimate friend of Mrs. Gray for many years. Miss Stone says that Mrs. Gray was 36 years old and was very wealthy.

MRS. GRAY

WAS A NATIVE OF NEW ORLEANS.

BOSTON, May 6—The identity of the Hotel Imperial suicide in New York as Mrs. J. W. Gray of Chicago and formerly of New Orleans, was established here today by Miss P. Stone, a dressmaker of 68 Humboldt avenue, Roxbury, whose address was found upon a letter in the room occupied by Mrs. Gray in the New York hotel. Miss Stone, deeply agitated by the news contained in a press despatch of the suicide, said that she had been a close friend of the woman, for 20 years and had received a letter from her, written from the hotel Imperial, only a few days ago. Mrs. Gray was the widow, Miss Stone said, of J. W. Gray, a wealthy Chicago broker, who died several years ago. Before her marriage she lived in New Orleans. She was a member of a French family whose name Miss Stone could not recall today but she was able to state that Mrs. Gray had a brother and married sister, both living in New Orleans, and that while the woman had maintained a residence in Chicago since the death of her husband she frequently had visited her relatives in New Orleans and had sailed from that city to New York on April 15. Miss Stone indicated further identification of the suicide by recalling the fact that Mrs. Gray's first name was Olivia. She said that Mr. Gray married her when she was about 15 or 16 years of age, and before she had completed her studies at a convent where she was being educated in New Orleans.

Mr. Gray was understood to be wealthy and since his death, Mrs. Gray has traveled extensively throughout the world. She visited Miss Stone here last August and together the women went to Sunapee Lake, staying a short time at a cottage at Pine Cliff. During the winter Mrs. Gray had spent part of the time in Chicago before going to visit her sister at New Orleans. Miss Stone understood from correspondence with Mrs. Gray that she came to New York to meet a friend. Miss Stone, however, could not state whether the name was Stoneham. She certainly did not know she said, Charles H. Stoneham of 41 Broadway, New York.

The last letter received from Mrs. Gray only a few days ago, Miss Stone said, seemed to indicate that she was not in the best of spirits and the Boston woman intended to mention the fact in a letter which she was about to write in answer to the one received from New York.

Miss Stone said that Mrs. Gray was 36 years of age. She was able to think of no reason why her friend should have killed herself.

GAVE HER UP

MRS. GRAY TOLD STONEHAM SHE WOULD COMMIT SUICIDE.

NEW YORK, May 6.—At the address, 62 West 66th street, Mrs. Grace Sanford, who occupies the apartment said that she knew Mrs. Gray very well. She said that Mrs. Gray's husband, who was a wealthy Chicago man, died in May of last year at New Orleans and in July after his death, Mrs. Gray came to New York and took apartments with her. She stayed until after Thanksgiving.

"Mrs. Gray met Charles Stoneham in the early fall," said Mrs. Sanford. "He is a Jersey City man, married and with a family. A few days ago, a little son of his was drowned and then he determined to give up Mrs. Gray. He called her up and told her. Mrs. Gray threatened to commit suicide unless he returned to her."

At Mr. Stoneham's home in Jersey City it was said that he had left for his office in New York at the usual hour today. He had not reached the office up to one o'clock this afternoon, however, and nothing had been seen of him.

FINE STATUE

IN MEMORY OF JOHN WINTHROP THE YOUNGER.

NEW LONDON, Conn., May 6.—The memory of John Winthrop the younger, the first governor of the colony of Connecticut, under royal charter was honored today in the unveiling of a statue of heroic freedom representing his figure in bronze. The occasion was the two hundred and fifty-ninth anniversary of the founding of New London by the Younger Winthrop and it was signalized by the presence of Governor Henry Roberts and his staff and many other distinguished men of the state with a large escort of state military companies, sailors from U. S. vessels in the harbor and coast artillery companies from the forts in the New London artillery district. The list of speakers included Daniel Davenport of Bridgeport, as historian, a descendant of the Rev. John Davenport, who founded the New Haven colony, ex-Governor George P. McLean, chairman of the state commission for the erection of the statue, Governor Henry Roberts, ex-Governor Thomas Walter and Mayor Bryan F. Mahan.

The statue which is the work of Bela Leonard Pratt, a well-known sculptor, stands on a great 20 ton boulder in Bulkley square, not far from "Ye Antientest burying ground," wherein lie the remains of the earliest citizens of New London.

A holiday crowd including thousands of visitors from other places filled the gaily decorated streets of the city throughout the morning and completely packed the square about the monument. The unveiling ceremony began at 11 o'clock. The actual removal of the cloth from about the bronze figure was greeted by a governor's salute of 17 guns from the cruiser Minneapolis and the revenue cutters Mohawk and Gresham in the harbor.

It was estimated that about 200 men would be in line during the parade which was scheduled to start at 2 o'clock this afternoon. This parade included a military and naval division, a division of firemen of this city and neighboring towns and a division of fraternal and civic organizations.

The Thompson Hardware Co. is offering a splendid grass shears for 25c.

REPORT OF DEATHS

FOR THE WEEK ENDING MAY 6, 1905.

April

27—Clifton B. Herrick 23, cer. hemorrhage.
28—Simon Hebert 91, art. sclerosis.
Addison Putnam 80, erysipelas.
Benjamin T. Roper 2, cer. spin. men.
29—Mary J. Proctor 73, myo carditis.
Catherine Smith 76, myo carditis.
Michael Grady 69, rodent ulcer.
Orin S. Walch 65, apoplexy.
Louis Vallancourt 25, anaemia.
Sarah Hastings 21, mal endocarditis.
Ellen Morrison 2 hours, debility.
30—Samuel Barret 78, endocarditis.
Mary O'Connell 69, myo carditis.
Bridget McLaughlin 51, strangulated hernia.
Lizzie Osborn 29, cer. spin. men.
Mary A. Morrison 27, bronchitis.
Harvey Belanger 3, cer. spin. men.
Joseph D. Gilligan 3, phthisis.
Marie J. Gelinas 2, meningitis.

May.

1—Ann V. Wallace 71, diabetis.
Jere L. Flagg 70, pulm comp.
Georgiana Neault 46, disease of heart.
Eva G. Revier 12, nephritis.
Bronislawa Wronka 1, pneumonia.
Mary E. McNulty 1, pneumonia.
James C. Boyle 9 mos., otitis media.
Eugene Lobao 11 mos., convulsions.
Allan D. Belyea 5 mos., exhaustion.
Mary A. Bernier 3 mos., infl. atrophy.
2—Charles C. Foote 77, gangrene.
Ida C. Heath 47, pro paralysis.
John M. Miller 43, cancer.
Thomas Allen 42, ch. bronchitis.
Frank Hachey 33, phthisis.
Frank Swistak 7, tuberculosis.
3—Annie Beaulieu 20, puerperal septicaemia.
Leo Pitre 4 mos., gastro enteritis.
Henry Green 1 day, asphyxiation.
William Cole 3 hours, prem. birth.
John Gildee 68, cer. hemorrhage.
James Wilson 36, cer. hemorrhage.
Mary F. Coleman 3, convulsions.
4—Elmerise Caron 40m., pneumonia.
William E. Potter 72, cirrhosis of liver.
Henry Redhead 58, sarcoma.
Alphonsine Mercier 21, anaemia.
5—Delphis Rheaume 33, gastritis.

GIRARD P. DADMAN, City Clerk.

FOLEY'S HONEY AND TAR stops the cough and heals lungs

If you want help at home or in your business, try The Sun "Want" column.

Take Hood's for Blood and Nerves

There is no other remedy in the world that will make the sick well, that will make the weak strong, that will purify and revitalize the blood, that will restore the nerves to their normal function, so surely as Hood's Sarsaparilla.

Hood's Sarsaparilla Will Make You Well

It is not what we say but what it does, that tells the story of the most wonderful of all successes in medicine. Its marvelous curative power is recognized and endorsed by the most eminent practitioners of every school throughout the civilized world. At this season of the year when the blood and nerves need new life there is no remedy that will so speedily bring back the bouyancy of health as this, the

World's Greatest Remedy

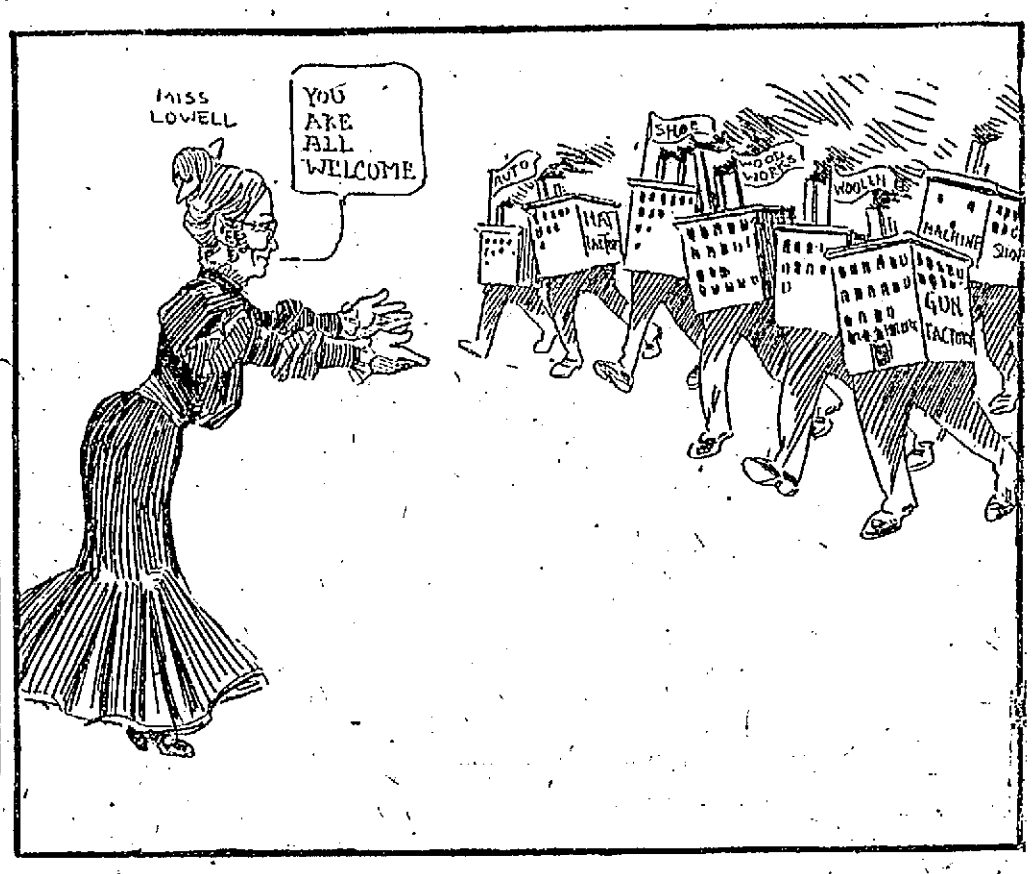

LOWELL DOES NOT WISH TO BE DEPENDENT UPON ANY ONE INDUSTRY HOWEVER GREAT.

GIRL DESERTED

She Fell Dead on the Pier

SHE PROBABLY WAS DRUGGED

Police are Looking for Two Women

NEW YORK, May 6.—A ten-year-old colored girl was left yesterday afternoon in the baggage room of the Old Dominion Steamship line at Pier 26, North river. She reached the pier in company with Susie Edwards, who sailed as a passenger on the Jefferson, due at Norfolk, Va., today. Shortly after the vessel sailed the child sank rapidly into a state of exaggerated coma. She was removed to the Hudson street hospital and died there five hours later under the influence, the police believe, of a powerful drug. She never regained consciousness.

Nothing was found upon the child by which to identify her. The police have wired to Norfolk to arrest Susie Edwards on her arrival.

According to Baggagemaster W. H. McFarland two colored women went to the pier with the child about 2 o'clock in the afternoon, which was an hour before sailing time. The little girl seemed to be possessed of unusual vivacity and frisked round and round the trunks.

About half an hour before sailing time one of the women went away. The woman said to be Susie Edwards remained on the pier with the child. When sailing time came this woman went on board, leaving the child in the baggage room.

"Aren't you going to take the kid with you?" McFarland called after her. "That isn't my child," the woman replied. "Her mother will come back in a minute."

The boat sailed, and the child sat down on the floor and sank drooping into a sort of lethargy. McFarland and Walter Suttle, the two baggagemen, laid her on a newspaper and asked Policeman Thomas Drennan of the Leonard street station to send for an ambulance. The second woman failed to appear.

Dr. Hale, who responded from the Hudson street hospital, failed in his efforts to revive the girl, and efforts made in the hospital were equally futile.

In a handbag that the child carried were found some child's clothes, a china doll, some toys and a bit of ribbon. In the pocket of her frock was an empty bottle that had recently contained cologne.

The physicians at the hospital were unable to determine the nature of the drug that the child had taken.

The identity of the woman who left the child on the pier and sailed away as Susie Edwards was presumptively established through her baggage check and the booking office of the steamship company. J. L. Harris, who runs an employment agency for colored help at 132 West Twenty-sixth street, the address that Susie Edwards gave to the expressman who conveyed her trunk to the pier, said last night that he had known the woman two years and he could swear she had no child of her own.

"Why that girl is no more than 24 years old," said he, "and she's that simple that almost anybody could get the best of her."

Up to Thursday, Harris said, Susie Edwards was employed in the country home of J. L. Eweet, at Babylon, L. I. She decided to go back to her home in Henderson, N. C., and returned to the employment agent, staying at his house Thursday night. He said he knew of no acquaintances that the girl had here. Harris believes the girl was imposed upon by somebody who wanted to get rid of the child.

"She is so simple and good natured," said he, "that some woman probably put up a job on her.

Sergt. Fuchs of the Leonard street station sent out detectives last night to look up Susie's antecedents.

SHORT DAY

GRANTED TO MACHINISTS BY B. & M. ROAD.

KEENE, N. H., May 6—Officials of the local lodge of the Machinists union have been notified of the reduction in hours in the railroad shops of the Boston and Maine R. R. company, including the Keene shops, where about 180 men are employed. Under the new schedule, which will go into effect May 16, the men will work nine and a half hours on every day but Saturday when eight hours will constitute the day's work except during July and August, when five hours will be the Saturday working day. Heretofore, the men have worked ten hours a day on every day except Saturday, when they have worked eight hours. Negotiations looking toward this reduction in hours, which is granted without any change in the rate of wages, have been in progress for about a year.

Members of the local machinists union, employed at the Keene shops expressed much satisfaction over the outcome. Among the places where the new schedule will go into effect are the large Boston & Maine repair shops at Concord and at Somerville, Mass.

Coyly I invite
The jaded appetite.
I fortify, I satisfy;
"Get Rosy" is my battle-cry.
To everyone I bring delight;
I am the Ap-i-te-zo Knight.

This is the Time

That you should look up your spring and summer clothing and have it dyed, cleaned or pressed. We also clean ladies' garments, feathers, gloves, laces, etc. Best work at lowest prices.

BAY STATE DYE WORKS
54 PRESCOTT STREET

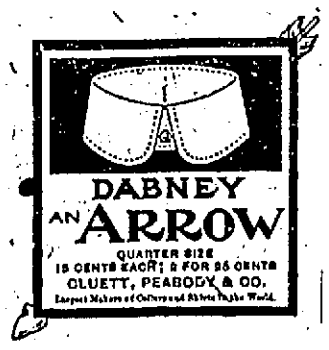

The Product of the

7-20-4

10c Cigar Factory

is now larger than that of any individual manufacturer in New England. The name R. G. Sullivan stamped on every cigar insures quality.

R. G. SULLIVAN, Mfr.,
Manchester, N. H.

LATEST

SAVED HIS MONEY

Young Briton About to Part With $10,000

NEW YORK, May 6.—If Arthur Whipple, a young Englishman with a loud check suit, had got the $10,000 he asked his father for three weeks ago, he would probably have been more expeditious in notifying police headquarters of his experience with a gang of wiretappers who don't tap. It was the old game, only Whipple was caught before he even touched American soil. A month ago, coming over on the Atlantic liner Mesaba, a suave young man told him how he could play the races and beat the poolrooms at their own game. The Briton was convinced, and upon landing wrote his father, who is a wealthy Dondon merchant, for $10,000, explaining what a sure thing he was annexed to.

"Am surprised. Get away before they skin you," was his father's unappreciative reply. It was unconvincing and Whipple put up all his ready cash, $300, on a horse named Tickle in a poolroom in West Forty-fifth street, and lost. He was going to bite again and confided the information to his friends. They tipped off police headquarters.

Detective Sergeants Fogarty and Munday then started after the "wiretappers." They trailed them all over town and always arrived just too late. Once they raided a room in the St. James building on Broadway, but fruitlessly. Yesterday they got word that something was doing in the Browning-King building opposite the Imperial hotel, and they raided room 727.

They got three men and a bunch of telephones and racing sheets. Three detectives from the Tenderloin station saw a boy named John Maccia of 11 Carmine street, Newark, going in with an armful of twelve telephones and nabbed him. The four were taken to the Tombs police court, and there the three men gave their names as George Martin of 721 Seventh avenue, George Scott of 728 Third avenue and Frank A. Chase of 529 West 125th street. At police headquarters they said their names were Howard, Hataway and Hamilton.

One of the trio was recognized as an old pal of Larry Summerfield.

In the courtroom Whipple identified the men as the ones who fleeced him.

"What deuced bright chaps you fellows are!" said the Englishman to the detectives. "Why I hardly believe yet that they tried to skin me. They said they were so awfully sorry to take my money. I suppose if this is printed it will make me look foolish, but I'm glad I didn't lose the $10,000."

Magistrate Moss discharged the boy and held the others in $1,000 bail each for examination today. The detectives hope to arrest soon the confederate who operated on the ocean liner.

VERY GRAVE

SITUATION IN LIME INDUSTRY IS SERIOUS.

ROCKLAND, Me., May 6.—The situation with reference to the lime industry in Rockland and vicinity was very grave today. The lime workers of whom there are about 400, have been notified in conference that the Rockland-Rockport Lime company which controls the industry in this county did not feel justified in making the requested advance in wages from $1.87½ to $2 per day and thus far had not promised the recognition of the union label demanded by Pres. Charles Harriman of the local lime burners union.

The night men, numbering about 175, upon leaving their work this morning, are said to have taken away their tools and it is reported the day men might follow their example tonight.

BREAK CAMP

PRESIDENT'S PARTY ON THE WAY TO NEW CASTLE.

GLENWOOD SPRINGS, Colo., May 6.—Word was received here early today that Pres. Roosevelt and party had started for New Castle and would reach that place about noon. At New Castle, the party will board the president's private car and start for Glenwood Springs. The president will remain here until Monday morning, when he will start east, making his first stop at Denver.

$150,000 FOR HORSE.

LONDON, May 6.—William A. H. Bass (nephew and heir of Lord Burton) has purchased C. D. Rose's stallion Cyllene for $150,000. Cyllene is the sire of this year's Derby favorite, Cicero. Mr. Bass gave $125,000 for R. S. Siever's Sceptre in 1903.

For a Time

Constipation and Indigestion may give rise to nothing more serious than a distressed feeling or discomfort due to an overworked or impoverished condition of the Digestive Organs. A dose or two of

Beecham's Pills

will easily put this right, but if neglected what a burden of illness may be the consequence.

Sold Everywhere. In boxes 10c. and 25c.

FOUND—A small sum of money. Owner can have by calling at 27 Lane st.

FOR CONSPIRACY

Former Spanish Official Under Arrest

MADRID, May 6.—Sarrion de Herrera, former king-at-arms for the Spanish court, has been arrested at the instance of the Brazilian minister here on the charge of conspiring with others against the government of Brazil. A search of the residence of Senor de Herrera resulted in the discovery of a number of commissions for officers who were to organize an army in the state of Kuntni. The commissions bore the stamp of that state.

ON RETIRED LIST.

WASHINGTON, May 6.—Rear-Admiral Yates Stirling today was placed on the retired list of the navy having reached the age of 62. His retirement promotes Captain W. H. Brownson to the grade of Rear-Admiral, commander W. H. Turner to that of captain and Lieut. Commander Gove to that of commander.

STOCK MARKET

Today's Quotations on Active Stocks

The following are the closing quotations of today's stock market for active stocks:

NEW YORK STOCKS.

Am Sugar	134¼
Am Sugar pfd	135
A & T	82⅞
A & T pfd	101⅜
B & O	106⅝
B & O pfd	96¼
Brooklyn Rapid Transit	60⅜
Chi & Gt W	19¾
C M & St P	170¼
C R & P	28⅞
C R & P pfd	74½
Con Gas	198½
Del & Hud	185
Erie R R	42½
Erie 1st	78⅝
Erie 2nd	64¾
Gen Elect	174½
Manhat Con	164⅞
Mo Kan & Tex	27
Mo Kan & Tex pfd	58
Met St Ry	116⅝
Mis Pac	96¼
N Y Cen	141
N Y Ont & W	49
Penn	135⅞
Mex Cen	21⅝
People's Gas	106¾
So Pac	60
Reading	92⅝
Reading pfd	92
Tex & Pac	32
Union Pac	119⅛
Union Pac pfd	97½
U S Steel	31½
U S Steel pfd	101
Wabash	19½
Wabash pfd	42
W U Telegraph	93¾
U S Leather	11¾
U S Leather pfd	108
*Ex-Div.	

BOSTON STOCKS.

Adventure	3½
Amalgamated	80½
American Wool	34
American Wool pfd	103½
Am Tel & Tel	141⅞
Arcadia	1¼
Atlantic	13
Anaconda	110½
Allouez	19¾
American Agriculture	24½
American Agriculture pfd	90
B & M	179½
Bingham	30⅞
Boston	8
Calumet & Hecla	645
Centennial	17½
Chicago Junction	170
Chicago Junction pfd	125
Copper Range	71
Dom Steel	20¾
Dom Coal	72⅝
Dom Coal pfd	116
Daly-West	13½
Elm River	24
Elevated	156
Fitchburg pfd	146
Franklin	8½
Granby	5½
Greene	26½
Mass	8¼
Mass Gas	43½
Mass Gas pfd	86⅞
Mass Electric	18
Mass Electric pfd	65
Mayflower	90
Michigan	11¾
M C & C	3¾
Mohawk	48½
Mex Tel	1½
N E Tel	138½
Osceola	92½
N Y, N H & H R R	200½
Old Colony Mine	1
Old Colony R R	210
Old Dominion	25
Shannon	7¾
Shoe	86¼
Shoe pfd	31½
Royal	21
Rhode Island	1¾
Tamarack	115
Parrott	25½
Quincy	95
Sante Fe	1¾
Trinity	7¾
United States Oil	10⅛
United States	31
Utah	42¾
Victoria	4
Winona	10½
Wolverine	106
Western Tel	18
Western Tel pfd	100
Western Tel 5s	104½

We Carry the Largest Stock of

ROOM PAPERS AND MOULDINGS

In Middlesex County

KITTREDGE & CO. Central Street

RIOT IN CHICAGO

Bomb Thrown Under U. S. Express Wagon

Caused a Panic in the Crowd When the Cry of "Flee For Your Lives" Was Raised—Police Say Bomb Was Not a Dangerous One

CHICAGO, MAY 6.—SUSPECTED OF HAVING THROWN A BOMB UNDER A UNITED STATES EXPRESS WAGON, JULIUS HILDEBRAND, IS UNDER ARREST CHARGED WITH DEADLY ASSAULT. HE IS ALSO ACCUSED OF VIOLATING INJUNCTIONS OF THE UNITEDSTATES CIRCUIT COURT. THE ALLEGED BOMB THROWING TOOK PLACE LAST NIGHT AT DESPLAINES AND VAN BUREN STREETS.

The scene of the explosion was half a dozen squares due south of the Haymarket, where the celebrated bomb throwing of the anarchists took place 19 years ago. When last night's explosion occurred a number of policemen were guarding the express wagon, which was en route from the United States Express company's station at Desplaines street and the St. Paul railroad tracks. The wagon was being escorted through the streets amid riotous scenes.

Many times the police had been forced to use their clubs and threaten the persons who followed and threw stones at the non-union drivers.

On both sides of the wagon were copies of the federal injunction forbidding all interference with the business of the express companies. At times the police pointed to the injunctions and warned persons against violating the injunction.

This had a good effect on the crowd which generally ceased for a time throwing missiles but continued to follow the wagon.

At Van Buren and Desplaines streets a street car blocked the passage of the wagon. The police cleared the obstruction only to encounter a crowd of 2500 or more. All traffic was stopped the police vainly endeavoring to disperse the crowd. Soon persons living in the vicinity began to throw missiles. The crowd followed suit and in a short time the air was filled with flying objects. The police did their utmost to stop the rioting but were overwhelmed.

Suddenly while the rioting was at its fiercest, a deafening sound was heard and a flash was seen under the express wagon. Smoke poured from under the vehicle and the crowd fell back.

"Bomb! bomb! Run for your lives," was the shout taken up by the crowd. A riot call to the Desplaines street station brought two patrol wagons filled with policemen to the scene but there had been an almost immediate transformation from the fighting, swearing mob of a minute before and the now quiet subdued and much diminished crowd that pressed towards the express wagon.

THE ARREST MADE.

A general search was made for the persons who threw the deadly supposed bomb, members of the crowd assisting. Many detectives were scattered about and soon Hildebrand was arrested. A number of other persons in the crowd were taken to the Desplaines street station, where they were questioned by Police Inspector John Wheeler. It was said at the station that several signed statements had been obtained from witnesses. Later two men named James Rogers and Henry Pfeiffer were arrested.

Examination of the express wagon at the company's stables shows it was but slightly damaged. So far as known no person was injured.

Taking into consideration the almost total lack of destruction, Police Inspector Wheeler today denied that there had been a genuine case of bomb throwing. He especially threw doubt on statements that there had been an explosion and maintained that vitriol, not dynamite, was thrown. Reports that there had been anything like a repetition of the Hay Market bomb throwing were declared by him to be altogether unwarranted.

THE POLICE

DENOUNCED BY THE EMPLOYERS' ASSOCIATION.

CHICAGO, May 6.—The executive committee of the Employers' association, in relation to the teamsters' strike, has issued a statement declaring that the police in many instances have not endeavored to suppress rioting, but on the contrary have shielded strikers, guilty of disorderly conduct. The Employers also declare that Mayor Dunne has not performed his duty nor properly handled the police.

LATER REPORT

BOMB SAID TO BE ONLY A BLUE POWDER.

CHICAGO, May 6.—A story that a dynamite bomb was hurled at a U. S. express wagon at West Van Buren and Desplaines streets, last night, was sent out from the Desplaines street police station today. Special Agent Eddy of the Express company says no bomb was thrown nor was the wagon damaged. Three arrests were made, one of the men taken into custody being formally accused of assault with a deadly weapons. Those arrested were: Julius Hildebrecht, Henry Pfeiffer and Joseph Reger. The two last named were released on bail. Special Agent Eddy said:

"The alleged bomb was nothing but a blue powder inclosed in a breakable bag. It was thrown at one of our wagons and struck the side of the seat. A blue powder bespattered one of our drivers, but he was not hurt. Two of our secret service men witnessed the act from the sidewalk and kept watch of a saloon into which the men who throw the bag ran. Then they summoned the police and he was arrested. He will be prosecuted for violating the United States injunction."

The prisoner Hildebrecht who is the son of a letter carrier, is about 19 years of age, says he took part in no violence. He declares he was on his way home and while caught in the crowd was arrested.

Hildebrecht is a clerk in the employ of W. H. Hutchinson & Son, 196 Desplaines street. The two others arrested are employes of the same firm.

THE STRIKERS

DID NOT SHOW SO MUCH ACTIVITY TODAY.

CHICAGO, May 6.—Wet weather today lessened the activity of the strikers. Much of the time wagons belonging to strike bound firms moved freely today without the slightest sign of interference. The withdrawal of colored teamsters to some extent was a factor in producing quiet.

Street disturbances though generally lessened today did not wholly disappear. Rioters attacked a colored man, mistaking him for a non-union teamster. In another instance shots were fired from a crowd. No one was injured. A new expedient was tried today. Many department stores had a number of employes sworn in as deputy sheriffs, who accompanied the wagons on delivery trips.

Sheriff Thomas E. Barrett today said:

"The serious trouble seems to be over. The strike situation is now well in the hands of the authorities and I look for a continuation of a comparative quiet and tranquility. I am glad that the employers have decided not to engage any more negroes."

Pres. Charles Dold of the Federation of Labor today denied the accuracy of a statement from a member of the Employers' association that the employers had already won the strike. He declared that "the unions have only started."

C. H. Conover, vice-president of Hibbard, Spencer, Bartlee & Co., said today that the employers of Chicago are agreed to lock up their doors and let business stagnate rather than surrender to the teamsters' union. This, he said, would be the rule of his own house. The statement was brought out by a report that the company was about to return to union drivers.

The employers' association today reported 4,600 wagons in service a much larger number than yesterday. An employment office of the association was opened today. A new scheme of handling produce shipments formerly handled by the express companies had been evolved. Today many country shippers began sending in consignment of berries and vegetables by suburban lines.

The residence in Andover street, recently bought by Mr. Jacob Rogers, is now occupied by Mr. and Mrs. Rogers and Mr. and Mrs. Frank E. Dunbar.

PLAN OF ATHLETIC FIELD ON SOUTH COMMON

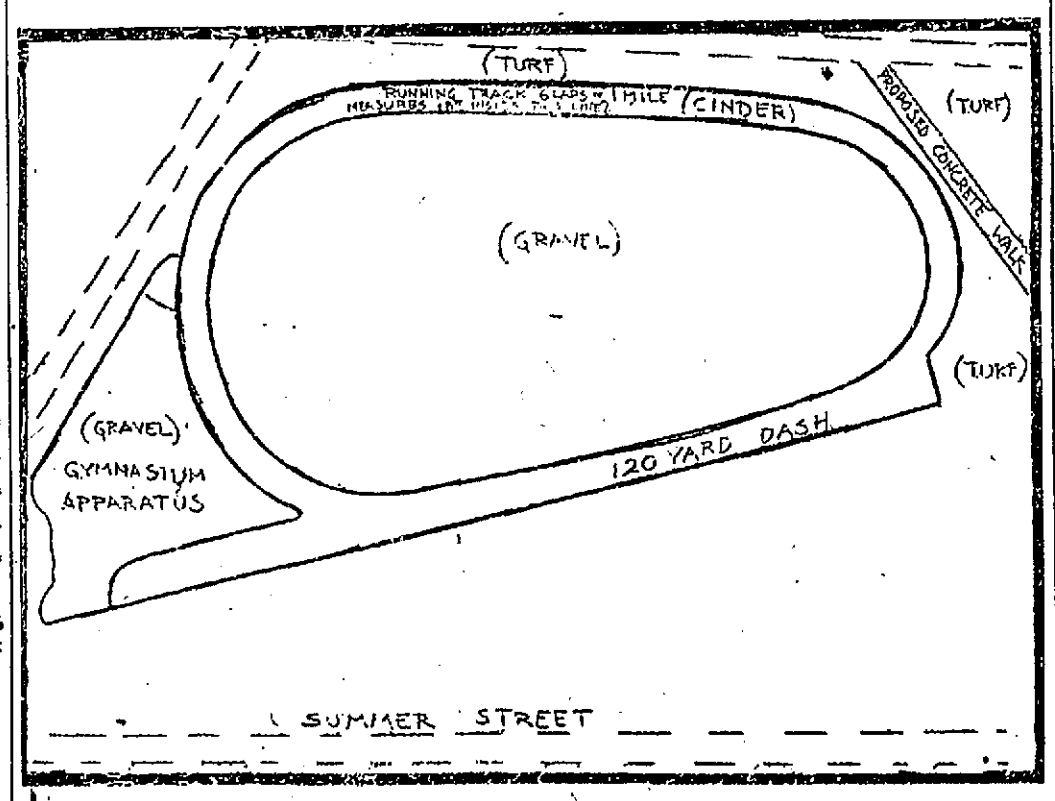

The accompanying cut is from the plans for an athletic field on the South common as prepared by the Olmstead Bros. of Boston. Only the oval is shown in the cut, while the work undertaken by the park commission means a great deal more than is shown in the outline. The oval is where the fine work will be put in, but the work of grading and leveling on either side and at the ends will mean considerable labor and expense for the parks department. In the story of the field which appeared in The Sun yesterday it was inadvertently stated that the gymnasium apparatus would be located in that corner of the field nearest the pond. The apparatus as shown in the plan will be located in the corner of the field nearest the junction of South and Summer streets.

TO SAVE FATHER

Children Sold Watches and Bicycles

SAG HARBOR, N. Y., May 6.—For a time yesterday afternoon it looked as if Francis H. Palmer, the defaulting cashier of the Peconic bank, would be lodged in the Riverhead jail last evening or today at the latest, but ten days grace has been allowed. Vice President Cook obtained from the American Surety company Thursday a check for $10,000. This was at once deposited to the credit of the bank with the North American Trust company in New York.

As soon as called upon the surety company settled, but at once started to take action against Palmer. William Felter, an adjuster for the company, is arranging to reimburse the company. Mr. Palmer's friends got until last evening to raise the $10,000 in cash and secured notes payable over a term of years.

The raising of money and getting notes were difficult, but the matter was taken up by a fraternity of which Palmer is a member, and Felter agreed not to swear out a warrant providing the company is reimbursed within ten days.

Notes for $6000 payable in six instalments a year apart, will be accepted and the rest is to be made up in cash and securities.

Palmer has broken down and is under the care of a physician. His wife will become a teacher in the high school within a few days. His son and daughter have sold their watches and bicycles to raise money to help their father. Practically everything the family possessed has been given up, even the household furniture. A small cottage owned by Mrs. Elijah Cullum, the mother of Mrs. Palmer, will be the family home instead of the handsome house it has occupied.

The bank will reopen on Tuesday. Its stock sold yesterday at 50, with the assessment to be paid by the purchaser but after the sale took place the buyer bid 62 for any more which might be offered. Prior to the confession of the cashier that he was a defaulter, 149 had been offered and refused for the stock.

Palmer's friends are fearful that District Attorney Smith may take action and are trying to forestall it, but how this can be done is hard to see.

THE EMPEROR

REVIEWED SENIOR CLASSES OF THE PAGE CORPS.

ST. PETERSBURG, May 6.—Emperor Nicholas yesterday reviewed at Tsarskoe-Selo the senior classes of the Page corps and the cavalry, military engineer and St. Petersburg infantry schools who have been commissioned four months in advance of the regular date. His majesty exhorted the young officers to take care of the men under them and to do their duty to their country. Many of these officers will go to the front at once.

PRESENTED CHAIR

LOWELL MAN SURPRISED BY NASHUA FRIENDS.

Charles J. McMahon of this city, a brother of Ex-Overseer Frank McMahon, who for the past year has been employed by Charles Delorey of West Pearl street, Nashua, appears to have become as popular in the up-river city as he was here as the following from the Nashua Press will testify:

"Twenty-five of the friends of Charles J. McMahon visited at his residence on Kinsley street last evening and were handsomely entertained. During the evening the host was presented with a Morris chair, John W. Connors making the presentation speech to which the recipient responded. The evening was passed with instrumental and vocal music. Lunch was served. It was a happy gathering of friends."

WOMAN GOLFERS SAIL.

NEW YORK, May 6.—A number of woman golfers who go abroad to take part in the ladies' championship games at Cromer, Norfolk, England, late this month, sailed today on the steamer St. Paul. Among them was Miss Georgianna Bishop, woman amateur golf champion of the United States. Accompanying her were Miss Mary Adams, Mrs. Samuel Battle, Miss Griscom of Philadelphia, Miss Burnett and Miss Emily N. Lockwood.

MANICURING PARLORS

Miss Elizabeth V. Reardon, facial massage, manicuring and hair dressing. Room 83, Central block, Central street. Take the elevator. Telephone 1114-3.

FOLEY'S HONEY AND TAR

for children; safe, sure. No opiates

MANY LIVES LOST

Buildings Wrecked by the Storm

MUSKOGEE, I. T., May 6.—Reports from various points in Indian Territory say that a number of persons were killed and many injured in the storm which swept over the territory last night. Wires are down and details are lacking.

At Owl, 25 miles southwest of South McAlester, eight persons are said to have been killed and a dozen injured. At that place nearly every building is reported wrecked.

A special from Welch says that a terrific storm swept over that part of the territory and that several persons were injured.

In the central and northern part of the territory the worst rain-storm in years was experienced.

1000 MILES

AUTO DRIVER MADE IT IN RECORD TIME.

NEW YORK, May 6—After being continually in motion from 9.35 a. m. yesterday in an automobile Charles G. Wridgway, of New York covered 1000 miles over the Brighton beach race track before noon today in 25 hours 59 minutes, 1 second. This beats the record made by Schmidt near Detroit last year by four hours, three minutes, 59 seconds. During the night the track was partly illuminated with calcium lights and Mr. Wridgway reduced the speed of his machine to avoid possible accident but after daylight he went at top racing speed only slowing down occasionally to refill the gasolene tanks.

JAMES HYDE

SAYS THAT HE WILL NOT RESIGN.

NEW YORK, May 6—Samuel Untermyer of counsel for James H. Hyde, vice president of the Equitable Life Assurance society, speaking for Mr. Hyde said today:

"All talk of Mr. Hyde's resignation under any circumstances is mere bosh and circulated for a purpose. Whatever may be the course of others who have no interests at stake, Mr. Hyde has his interests and his reputation to protect and he will protect them."

HE IS ILL

JOSEPH CHAMBERLAIN SUFFERING FROM A COLD.

BIRMINGHAM, Eng., May 6.—Joseph Chamberlain (who with difficulty made an address last night) is suffering from a severe cold and was too indisposed to attend the opening ceremony at Queens college here today. It was announced, however, that Mr. Chamberlain's illness was only temporary and that he will soon be about again in his usual health.

GO TO WORK

CHIEF OF SOCIALIST PARTY ISSUES A MANIFESTO.

WARSAW, Russian Poland, May 6.—The chief of the socialist party has issued a manifesto calling on the workmen to return to work and declaring that while never in the history of the world had a city witnessed a more impressive manifestation of United Workers than did Warsaw on May day, the time had not yet arrived to start a revolution.

The manifesto also declares that "The workmen desired to maintain order on May day and the bloodshed was occasioned solely by the brutality and stupidity of the hirelings of despotism."

CHURCH ASSOCIATION.

BOSTON, May 6.—Delegates are arriving here to attend the annual convention of the Church association for the advancement of labor, a national organization affiliated with the Episcopal church which will be opened tomorrow by the delivery of sermons relating to the labor question in the 23 Episcopal churches of Boston. The business sessions will begin on Monday next. Among the preachers tomorrow will be Rev. J. B. Thomas of All Saints church, New Haven, Ct.; Rev. F. C. J. Moron, of New York; Rev. Appleton Grannis, rector of St. Michale's, New York; Rev. H. M. Barbour of the Church of the Beloved Disciple, N. Y.; Rev. Tompkins, rector of the Church of the Holy Trinity, Philadelphia; Rev. Dr. Lucius Waterman, Claremont, N. H., and the Rev. George McC Fisk, D. D., rector of St. Stephen's Providence, R. I.

NEW SCOUT CRUISER.

BATH, Me., May 6—The contract has been signed by officials representing the Bath Iron Works and the secretary of the navy for a scout cruiser to be completed May 4, 1908.

10 Qt. Enameled Dish Pans

WITH ONE POUND OF BAKING POWDER (See Window).

227 Central St. O'Brien Bros TEA DEALERS 227 Central St.

Tel. 679-5. Free Delivery.

TOMORROW MEANS NEVER

You have an idea that some day you would talk with us about your insurance. You feel you need more information. You probably would do it tomorrow. Make YOUR idea profitable by putting it into practice TODAY. Notify us by mail or telephone and we will furnish you free with information that may mean your salvation. Do it now.

THOS. C. LEE & CO.

INSURANCE EXPERTS

TELEPHONE 311 ESTABLISHED 1888 52 CENTRAL STREET

GEORGE E. METCALF & CO.

FIRE INSURANCE AGENCY

(Established 1831.)

RUSSELL FOX, Proprietor.

OFFICES: 159 MIDDLESEX STREET, - LOWELL, MASS.

BACHELOR CLUB

Gave Its Annual Show Last Evening

REPEATED SUCCESS OF PAST YEARS

Associate Hall Was Packed to Doors

When the 20th Century Bachelor club ran their first minstrel performance in Associate hall a few years ago, they considered themselves fortunate in getting the hall about half filled. They were unknown then as promoters of tuneful minstrelsy. Last night they gave another minstrel performance in Associate hall and this time Associate hall was packed to the doors with

ARTHUR F. MILLS,
Musical Director.

spectators, for in the meantime the Bachelors have demonstrated the fact that they are the leading amateur minstrel aggregation in this vicinity while it is doubtful if any amateurs ever presented a smoother or more pleasing first part than those which have made the Bachelors famous. They are all good singers and they have been carefully and intelligently trained by Prof. Arthur Mills, their musical director, and also a composer of note. Considering the fact that the Bachelors are all hard working young men who can give only their leisure time to the cultivation of their musical aspirations even more credit is due them for had they devoted themselves exclusively to the preparation of last night's program they could not have made their effort which brought out bursts of applause from the great audience.

The minstrels were neatly attired and arranged on the stage with light decorations over the front of the platform which gave a proscenium effect. The program was given as follows:

Solo—"Dear Mandy."
Mr. John H. Drury.
End Song—"On yo' way."
Mr. Thomas O'Loughlin.
Specialty—Red Rover Mandolin and Banjo Club.
Solo—"Marguerite."
Mr. William B. Ready.
End Song—"You Must Think I'm Santa Claus."
Mr. Frank E. Devlin.
Solo—"I'll Meet You At the Cross Roads, Nellie Dear."
Mr. Robert M. Lindsay.
End Song—"Oh, Oh, Sallie."
Mr. Charles Rogers.
Solo—"In Old Ireland Meet Me There."
Mr. Martin Maguire.
Specialty—Buck and Wing Dancing.
Mr. John Curry.
Solo—"He's My Daddy."
Master James Lane.
End Song—"Any Ice."
Mr. James Maguire.
Grand Finale—Overture and finale arranged by Arthur E. Mills, musical director.

Every number was good and encores were demanded from all but there were

EDWARD J. HANDLEY,
Floor Director.

a few who demand special notice for obvious reasons. There was big bushey Frank Devlin of basketball fame, who used to tear through the opposing teams like a battering ram. One could hardly realize that he was the rufty end man with a good musical voice who sang, "You Must Think I'm Santa Claus," and the youngsters who used to bellow "Dirty Devlin" and then hide as the big athlete bounced four or five of the opposing team against the screen, rooted for him until their hands were sore and declared him the "best ever." Mr. Devlin has the "end man act" down as skilfully as most professionals and his song was certainly a catchy ditty.

William B. Ready, a new face among the Bachelors, also made a big hit. Mr. Peter Ball was to have entertained but was obliged to absent himself owing to a throat affection and at the 11th hour Mr. Ready took his place, not having time to rehearse a new song. Mr. Ready rendered his old time masterpiece, the ever popular "Marguerite." It is a long time since the song has been sung in public and it went with the audience as well as any new composition.

Perhaps the most attractive song of the evening was "I'll Meet You At the Cross-roads, Nellie Dear," as rendered by Mr. Robert M. Lindsay, whose beautiful baritone voice is well known to local lovers of good music. Martin Maguire is always a hit and his rendition of "In Old Ireland Meet Me There." Mr. Maguire possesses one of those lyric tenor voices, hard to find, and beautiful in the extreme. The professional stage is looking for such singers as Mr. Maguire and in a few years his friends may have the glad opportunity of hearing him in the professional world.

MICHAEL A. QUALEY,
General Manager.

Jimmy Maguire repeated his old-time success on the end and made a big hit with his song, "Any Ice."

The first concluded at 10 o'clock and after the seats had been removed dancing was enjoyed until midnight. The officers of the pleasant affair were as follows:

General manager, Michael A. Qualey; assistant general manager, Thomas McGreevy; floor director, Michael F. Drain; assistant floor director Edward J. Handley; chief aid, Frank Duggan; aids, Frank E. Devlin, Thomas F. Flynn, Thomas Flannagan, John J. Devlin, Thomas P. Coleman, Hugh Flynn, Michael Keegan, Daniel Dilworth, Thomas Sullivan, John H. Drury, Robert Armstrong, Thomas Corbett, John Hanley; reception committee, John F. Gleason, chairman; Edward Murphy, John Curry, James McGuire, Charles Rogers, James Lane, Robert M. Lindsay, Alfred Lindsay, Harry Lindsay, John Lindsay, Thomas O'Loughlin, Walter Brown, Terrence Casey, Martin Maguire, Fred Corcoran, George Murphy, Joseph Murphy, Michael Critchley, Thomas Hickey, John Muldoon, Benjamin Mullen, William B. Ready, Joseph Hannon, Patrick Maguire, Edward O'Brien, treasurer.

CORROSIVE SUBLIMATE
22c Pint
C. B. Coburn Co.
63 MARKET STREET

REAL ESTATE IS SAFE

It is the basis of all wealth. Invest your savings in a home or tenement property now and you are sure to realize handsomely in the future.

A very nice little two tenement house in the Highlands. Rents for $25 per month.

A perfect gem of a cottage house near the American Woolen Co.'s mills. 8 large rooms; good lot of land, fruit, a bargain.

Several cottages for $900 and $1000 each.

To Exchange—A clean six tenement block for a productive farm.

E. H. WHITE
127 CENTRAL STREET

Before buying or selling your store or property or placing your Fire Insurance CONSULT GORDON 219 Central Street Office Always Open

REPORT DENIED

Delcasse and Rouvier Not at Odds

PARIS, May 6—Owing to renewed reports that Foreign Minister Delcasse intends to resign as a result of differences with Premier Rouvier over foreign affairs the foreign office today made a specific statement to the effect that the best relations exist between Mr. Rouvier and Delcasse and that the latter has not any present purpose of retiring. This was called out by a rather sensational and explicit assertion in the Figaro, as follows:

"Owing to disagreements existing between the premier and minister of foreign affairs, the latter's resignation is expected before the re-assembling of the chamber some weeks hence. M. Rouvier desiring to take an active part in the conduct of foreign affairs has not consented to co-operation of M. Delcasse in learning the status of past negotiations nor the character of future negotiations. If M. Delcasse's resignation occurs, M. Rouvier will call as his successor a functionary having a distinguished career for whom he holds the highest personal esteem."

THE DROUG

IS OPPOSED TO RACE AND RELIGIOUS STRIFE.

KISHINIEFF, Bessarabia, Russia, May 6.—M. Kroushevan, in his new paper, the Droug (meaning "Fiend") today announces his opposition to race and religious strife.

M. Kroushevan was editor of the Bessarabyetz which has been charged with being responsible largely for the massacre of Jews in Kishinieff in 1903.

VICTOR HUGO

A GREAT STATUE UNVEILED IN ROME.

ROME, May 6.—The unveiling of the statue of Victor Hugo, presented by the Franco-Italian league of Paris to the city of Rome, occurred today at the villa Borghez in the presence of King Victor Emmanuel, the French delegates, the French ambassador, the ministers of foreign affairs and public instruction and many other distinguished guests. The statue, which is of carra marble and eight feet high, is the work of the Sculptor Pallez. Several patriotic speeches glorifying Franco-Italian friendship were delivered amidst great enthusiasm, the bands playing the "Marseilles" and the "Italian Royal March."

BOSTON & MAINE R. R.

Corrected to October 10, 1904. Trains leave Merrimack Street Depot, Lowell, as follows:

For Boston, 5.43, 6.22, x6.45, 7.40, *8.50, *9.23, 11.00 a. m.; 1.40, 4.25, x5.44 p. m. SUNDAYS, 8.45 a. m.

Trains leave Middlesex Street Station, Lowell, as follows:

For Boston, 5.46, 6.28, *6.39, x6.49, w6.50, 7.01, 7.21, 7.31, *7.48, 7.52, w*8.00, *8.07, w9.25, *9.33, w10.50, 11.05, *11.43 a. m.; w12.05, 12.14, w12.50, 1.44, *1.56, w2.30, w*3.10, *3.47, w3.55, 4.28, w5.06, 5.22, x5.49, w*6.15, *6.12, w7.00, 7.39, 9.30 p. m. SUNDAYS 6.39, 7.24, w8.15, 8.48, 9.20 a. m.; w12.10, 2.25, w3.55, w5.32, 5.29, w8.03 p. m.

For Lawrence, 6.28, w6.50, z7.31, w8.30, w9.25, w10.50 a. m.; w12.05, 1.28, w2.30, w3.55, w5.06, w6.15, w7.00, w9.30, w11.25 p. m. SUNDAYS, w8.15 a. m.; w12.10, w5.32 p. m.

For Salem, Mass., 7.31 a. m.; w12.05, 1.28, a2.30, a3.55, w5.06, 5.28 p. m.

For Haverhill, 6.28, 6.50, z7.31, 8.30, 9.25, 10.50 a. m.; 12.05, 2.30, w3.55, w5.06, 6.15, 7.00, 9.30, 11.25 p. m. SUNDAYS, 8.15, a. m.; 12.10, 5.32 p. m.

For Newburyport, Amesbury and Portsmouth, 6.28 a. m.; 12.05, 2.30, 3.55, 6.15 p. m.

For Exeter and Dover, 6.28, z7.31, 8.30 a. m.; 12.05, 2.30, 3.55, 5.06 p. m. SUNDAYS, 5.32 p. m.

For Rochester and Alton Bay, 8.30 a. m.; 12.05, 3.55 p. m. SUNDAYS, 5.32 p. m.

For Somersworth, N. H., Saco, Old Orchard and Portland, 6.28, z7.31, 8.30 a. m.; 12.05, 3.55 p. m. SUNDAYS, 5.32 p. m.

For Augusta, Bath, Waterville, 6.28, 8.30, a. m.; 12.05, 5.06 p. m.; SUNDAYS, 5.32 p. m.

For Lewiston, 6.28, 8.30 a. m.; 12.05, 5.06, p. m.

For Rockland, 8.30 a. m., 12.05 p. m.

For Skowhegan, 8.30 a. m.

For Bangor and Belfast, 6.28, 8.30 a. m.; 5.06 p. m. SUNDAYS 5.32 p. m.

For St. John, N. B., Halifax, N. S., 6.28 a. m.; 5.06 p. m. (5.06 does not run Saturdays.) SUNDAYS, 5.32 p. m.

For Eastport and St. John (via steamer from Portland) on Monday at 12.05 p. m.

For Castine, Deer Isle, Sedgewick, Bar Harbor, Jonesport, Machiasport (via steamer Frank Jones from Portland), Tuesday and Friday at 5.06 p. m.

Last trip of season, October 28, 1904.

For Woburn, 6.28, 7.01, *7.48, 11.05 a. m.; 1.44, 4.28 p. m. SUNDAYS, 8.48 a. m.; 2.25, 5.29 p. m.

For Ayer Junction, Stations on W. N. & P. and Fitchburg Divisions, 7.07, 11.55 a. m.; 5.01 and 5.42 p. m. SUNDAYS, 2.15 p. m.

For Stations on W. N. & P. Division, Nashua to Portland, Me., 9.03 a. m. (3.40 p. m. to Rochester only.)

For Amherst, Milford and Wilton, 9.03 a. m.; 1.00, 3.40, 5.39 p. m. SUNDAYS, 2 p. m.

For Greenfield, Peterboro, Bennington, Hillsboro and Keene, 9.03 a. m.; 3.40 p. m. SUNDAYS to Hillsboro 2 p. m.

For Nashua, Manchester and Concord, 7.30, 9.03, 9.39, *10.39 a. m.; *12.09, 1.00, *1.30, 3.40, *5.39, 6.27, *8.10, *9.10 p. m. SUNDAYS, 10.02 a. m.; 2.00, 6.02, *8.10, *9.10 p. m.

For Franklin, Lebanon, White River Junction, 7.30, *9.39 a. m.; *12.09, *1.30, (to Franklin only), 5.39, *b8.10 p. m.

For Warner, Bradford, Sunapee, Newport, (N. H.), Claremont and Claremont Junction, 7.30 a. m.; 1.39 p. m.

For Montpelier, Essex Junction, Burlington, St. Albans, St. Johns and Montreal via Central Vermont Line *9.39 a. m.; *12.09, *8.10 p. m.

For Stations on White Mt. Division, 9.39, *10.39 a. m; 1.39 p. m. (5.39 p. m. to Plymouth); *b9.10 p. m.

For St. Johnsbury and Lyndonville, via Wells River, *10.39 a. m.; *1.39, *q9.10 p. m.

For Montreal and Quebec via Plymouth and C. P. R., *10.39 a. m.; *b9.10 p. m.

QUEBEC EXPRESS, via Plymouth and Sherbrooke, *10.39 a. m.; *9.10 p. m. (daily except Saturdays.)

References:
a Via Wakefield Junction.
* Express. b Daily.
q Wednesdays and Saturdays only.
w Via Western Division.
x Via Bedford. z Via Wilmington Junc.

D. J. FLANDERS,
Gen. Pass. and Ticket Agent.
H. C. TAFT, General Agent, Lowell.

FAST IN THE ICE

Steamer Has 1500 People on Board

NORTH SYDNEY, C. B., May 6.—Word was brought here by the steamer Bruce which arrived today that the Canadian Pacific steamer, Lake Champlain, bound from Liverpool for Montreal, is fast in the ice 45 miles southwest of Cape Ray, Newfoundland. The Lake Champlain has on board 1500 passengers.

ROOF COLLAPSED

One Boy Killed, Another Injured

NEW YORK, May 6.—Charles Arnl, aged 10, was killed and Frank Ronon, aged 9, seriously injured by the collapse of an earth roof of a cave in a vacant lot in Harlem in which they were playing today. The boys had made a big underground room and the two named were in it, others playing outside when the roof fell in. The other boys spread the alarm and neighbors extricated the Ronon boy in a few minutes but Arnl was dead when found.

Mrs. Jennie C. Tobin of the Tobin Dental Co., also affiliated with the "Guldon" of Manchester is in town this week. Mrs. Tobin has met with remarkable success in placing Dr. Tobin's Dental Cream in most of the leading drug stores where it is meeting with a ready sale.

ARE YOUR KIDNEYS WELL?

Bright's Disease, Diabetes, Rheumatism, Gout, Gravel, Dropsy, Inflammation of the Bladder, Bad Blood and Nervous Troubles caused by Sick Kidneys.

Falls & Burkinshaw, 418 Middlesex st.; Albert F. Moors, 62 Gorham st., opp. Post Office; Ellingwood & Co., cor. Central and Merrimack sts.; C. E. Carter & Co., 48 Branch st.; Frye & Crawford, 296 Merrimack st.; Davis Sq. Drug Store, A. F. Story & Co., 621 Gorham street, the well known druggists know by experience that HINDIPO will cure all forms of Kidney and Nervous Troubles, and will guarantee it in all cases.

Can't you afford to try it at their risk? It costs you nothing if it don't do the work.

Sent by mail to any address, prepaid, on receipt of 50 cents. Six boxes, $2.60, under a positive guarantee.

WANTED

Experienced cloak makers in our alteration department. Apply at
Gilbride's Department Store

MEN AND WOMEN.
Use Big G for unnatural discharges, inflammations, irritations or ulcerations of mucous membranes. Painless, and not astringent or poisonous.
Sold by Druggists,
or sent in plain wrapper, by express, prepaid, for $1.00, or 3 bottles $2.75.
Circular sent on request.
CURES in 1 to 5 days. Guaranteed not to stricture. Prevents Contagion.
THE EVANS CHEMICAL CO.
CINCINNATI, O.
U. S. A.

LEGAL NOTICES

To the Honorable the Justices of the Superior Court within and for the County of Middlesex:

Respectfully libels and represents Elmer E. Cozzens of West Acton in said County, that he was lawfully married to Elizabeth F. Cozzens now of parts unknown at Natick, said County on the twenty-eighth day of February A. D. 1898, and thereafterwards your libellant and the said Elizabeth F. lived together as husband and wife in this Commonwealth, to wit, at Natick, aforesaid, that your libellant has always been faithful to his marriage vows and obligations, but the said Elizabeth F. being wholly regardless of the same at Natick, said County, on or about the thirty-first day of March, A. D. 1899 utterly deserted your libellant, and said utter desertion has continued for more than three consecutive years next prior to the filing of this libel.

Wherefore your libellant prays that a divorce from the bonds of matrimony may be decreed between your libellant and the said Elizabeth F.

Dated this tenth day of April, A.D., 1905.
ELMER E. COZZENS.

COMMONWEALTH OF MASSACHUSETTS, Middlesex, ss. Superior Court, April 25, A. D. 1905.

Upon the libel aforesaid, it is ordered that the libellant notify the libellee to appear before our Justices of said Court, at Cambridge, in said County, on the first Monday of June next, by causing an attested copy of said libel and of the order thereon, to be published in The Lowell Sun, a newspaper published in Lowell, in the County of Middlesex, once a week, three weeks successively, the last publication to be fourteen days at least before the said last mentioned day, and that an attested copy of said libel and order thereon be sent by registered letter to the last known residence of the libellee, that she may then and there show cause, if any she have, why the prayer in said libel set forth should not be granted.

THEO. C. HURD, Clerk.

A true copy of the libel and of the order thereon.

Attest,
THEO. C. HURD, Clerk.

LOST AND FOUND

LOST—Collie Shepherd dog, white feet and spot of white on breast. Finder return to 41 Landberg st. and receive reward.

FOUND—A small sum of money. The owner can have by calling at 37 Alder st., or calling on the starter at Merrimack square by paying for this adv.

LOST—French bull pup, bat ear, colored black, front white paw. Return to 105 Branch st. and receive reward.

LOST—Saturday evening, gent's diamond ring, carat and half, set between four snakes' heads. Finder will be doubly rewarded as it was valued for its associations. F. H. Hopley, 853 Washington st., Boston, Mass.

LOST—$10 bill Sunday between Riverside and Lombard sts. Return to 113 Riverside st.

LOST—Boston terrier, bat ears, screw tail; nice brindle, white on nose, wore collar with no name on it. Reward at 70 Gorham st.

LOST—A wedding ring between Middlesex, Thorndike and Rock sts. Finder rewarded at Sun Office.

Do You Want to Buy a Home on Durant St. Centralville

Here's a dandy cottage of seven rooms and a fine lot of land with plenty of fruit trees and grape vines.

Smith & Cavanaugh
287 Central St. Donovan Bldg.

MISCELLANEOUS

WHITE SEWING MACHINE CO.—Ladies when you want a sewing machine try our rotary lock and chain stitch, fastest, noiseless and most endurable machine in the market. We have the Shuttle machine also. Second hand machines for sale. 376 Bridge st.

MRS. BUNNELL, 101 Grand st., Lowell. Astrologist and palmist. Hours 8 a. m. to 9 p. m. Predictions foreseen and foretold, friends and enemies described, the one you will marry, business matters directed.

CONSULT THE MEDIUM with the reputation, it's the cheapest in the long run. Madam Mora is patronized by many leading citizens who find her all she claims to be. Honest, accurate and reliable, predictions verified every day. Her three assistants are expert card readers, clairvoyants and palmists. Free souvenirs given this week. Prices reasonable. Gypsy Camp, 32 Central street.

RENOVATE YOUR HOME for $2 a room. M. Goldstein Co., dealers in wall papers and mouldings. We do paper hanging, whitewashing, painting and kalsomining; inside and outside work, large and small jobs promptly attended to. 163 Chelmsford street.

MADAME FORREST—All who wish to consult this wonderful clairvoyant will not delay this opportunity as her stay here is now limited. Office 177 Middlesex st., over Union Market.

THE WONDERFUL DRINK GLORIA, gives youthful vigor, and a day of new life in every drink. Boyle Bros., Telephone.

CARPENTERS AND BUILDERS should order "The Chase Lock Hinge" for blinds direct from factory at a liberal discount Box 150, Waltham.

WE HAVE received the latest spring and summer blocks for hats. If you purchase your hat at Delorme's we will clean it free of charge at 261 Middlesex st. Joe Delorme.

PILES, HEMORRHOIDS—Rectal trouble sufferers. I am no free sample deposit or C. O. D. fakir. I was positively cured years standing. Have cured hundreds severe cases by the formula of a specialist of highest standing. Formula—Advice 50 cts. Treatment inexpensive. M. Adams, 220 A Pearl st., Somerville, Mass.

GENERAL REPAIRING, tenements specially. 1 Charles Court, off Charles st. 2 flights up.

MIRACLE. The great German rust exterminator. Takes the rust off lawn mowers, cutlery, in fact everything, without labor. Once used always used. For sale by all leading hardware houses. Price 25 cents. Hugo Hill, Manufacturer.

MOTHERS—Bent's Destroyer kills lice on children and all insects; cures dandruff and itching scalp; prevents falling hair, harmless, 25c only at Falls & Burkinshaw's, 418 Middlesex st.

LADIES—Dr. LaFranco's Compound gives positive relief; powerful combination used by 200,000 women. Price 25 cents; druggists or by mail. Address LaFranco & Co., Philadelphia, Pa.

LIMBURG—Chimney expert; chimneys swept and repaired. Residence 1123 Bridge street. Telephone.

TO LET

BRIDGE ST., 353—Flat of 5 rooms, all hard wood floors, has gas, bath and steam heat, a handy, respectable place, electrics pass the door, 3 minutes to the square, ask the janitor, F. H. Curtin.

STORE TO LET at 37 Agawam st. Suitable for market.

TO LET—Pleasant furnished room with home comforts in small family. Address G., Sun Office.

BRIDGE ST., 353—Suite 15, comfortably furnished, has running water, gas, bath and steam heat also a nicely furnished room, it is a very respectable place, ask the janitor, F. H. Curtin.

TO LET—A lodging house of ten rooms on Paige st. Apply Henry Miller & Son, 2 Wyman's Exchange.

TO LET—Two small tenements, pantry and bath, 28 Windsor st., head of Livingston ave., convenient to power house., or would let to one large family. Inquire 31 Cedar st., or on premises Sunday afternoon between hours 3 and 5 p. m.

TO LET—A large barn, could be used for storage. Inquire 173 Charles st.

TO LET—New 8-room tenement all modern improvements. For particulars call at Hogan Bros.' Market, 63 Agawam, cor. Griffin st.

TO LET—A half cottage house of 4 rooms. 10 Dane st. ave., $1.50 a week.

TENEMENT to let of 4 rooms, 303 High st., $7 per month; also 2 tenement house in Somes Court, 3 rooms $5 per month, 4 rooms $6 per month. Inquire at 173 E. Merrimack st., or 121 Central st., J. W. Heery.

TO LET—Newly repaired flats of six rooms and bath, 9 Westford st. Inquire of G. D. Kimball, 61 Central st.

TO LET—Store 375 Central st. Inquire at 369 Central st.

WE ARE HEADQUARTERS for clean, pleasant tenements at moderate rents. T. H. Elliott, 64 Central st.

TO LET—A furnished flat of three rooms for light housekeeping. 19 Dutton street.

OFFICE TO LET—A fine office on second floor of the Harrington building, 52 Central st. Inquire at The Sun office.

ROOMS TO LET—In the Harrington building, 52 Central st. Inquire at The Sun office.

TO LET—Stable at 135 Summer street. Key at 493 Middlesex street.

TO LET—A cottage house, all furnished, the owner would like to rent the place to a newly married couple and board with them, this is a rare chance for the right parties. For further particulars inquire at 11 Sixth st. Call between 11 a. m. and 1 p. m., 4.30 to 5.30.

TO LET—Suite of rooms furnished or unfurnished steam heat, bath and telephone. 103 Westford st.

TO LET—A new house of ten rooms on Wannalancit st. Inquire 37 Sargent st.

TO LET—Nicely furnished front room bay window, heated, lighted, bath, telephone, 40 Second street.

TO LET—Corner Windsor & Westford streets two six room flats all hard wood floors; steam heat, continuous hot water and gas range furnished. All modern conveniences. Apply James H. Walker, 43 Fletcher street. Tel. 911-3.

MERCHANTS

who wish to reach the people should advertise in The Sun.

The People's Paper,

SPECIAL NOTICES

A SNAP—At one-third their actual cost, two beautiful house lots at Tyler park, the finest residential section in the city, speak quick, they are going to be sold, as owner leaves city May 30th. Inquire F., this office.

NICOLAS MARCIELLO, artistic boot black, 15 Merrimack square will give a Lawson pink to every customer who has a shine at his establishment Saturday and Sunday.

THAT BOY'S WAGON—You should get one now that we are selling them so cheap. Dickson's Tea Store, 68 Merrimack st.

LAWN MOWERS and mowing machines sharpened and repaired. Called for and returned. Telephone 654-2. Robert Carruthers, corner Church and Warren sts.

PRESCOTT EMPLOYMENT BUREAU—Reliable help of all kinds wanted and furnished. Mill, farm, domestic, beach and mountain hotel help a specialty. 34 Prescott st., Lowell, Mass. Telephone 883-2.

THE SUN IN BOSTON—The Sun is on sale every day at both news-stands of the Union station in Boston. Don't forget this when taking your train for Lowell.

HELP WANTED

WANTED—Experienced table girl at 20-21 George st., Boott Corp. Mrs. Osgood.

WANTED—A middle aged lady to do light housework. Inquire 194 Fayette st.

WANTED—Well educated lady, middle aged preferred for position requiring close application from 9 to 4. Instructions will be given, references required. Call Room 68, Glidden Bldg., 2 to 5 p. m. J. E. Tarr.

WANTED—A chamber girl at 179 Middlesex st.

WANTED—Capable woman for general housework, good place for right party. Apply at once. Address T., Sun Office.

LADIES—Earn $20 per hundred writing short letters. Stamped envelope for particulars. Gem Mfg. Co., Cassopolis, Mich.

WANTED—Young man, 16 to 18 years old to work in clothing store. One that speaks French and English preferred. Address in own handwriting, stating age to Box 5, Sun Office.

WANTED—Experienced cloak makers in our alteration department. Apply at Gilbride's Department store.

WANTED—Men to learn barber trade. Eight weeks average time required. Wages Saturdays while learning, $10 to $15 weekly guaranteed when through. Illustrated catalogues mailed free. Moler's Barber College, 131 Prince st., New York City.

KITCHEN GIRL wanted at 123 Prince street.

BARBER WANTED at The Sun Bldg.

WANTED—A table or kitchen girl at 19 Hurd st.

WANTED—A few good worster sewers to go out of town, $12 per week. Prescott Employment Bureau, 34 Prescott st., Lowell.

GIRLS WANTED for general housework. Prescott Employment Bureau, 34 Prescott st., Lowell.

FARM HANDS wanted. Prescott Employment Bureau, 34 Prescott st., Lowell.

WEB DRAWERS wanted to go out of town, 45c per 2000 ends. Prescott Employment Bureau, 34 Prescott st., Lowell.

WANTED—Man for general farm work and also girl for housework. H. W. Foster, near end of car line, Andover st.

WANTED—An experienced shirt boarder, and finish stitchers on shirts, at the Criterion Knitting Co., 220 Tanner st.

WANTED—Young girl of some experience in housework. Apply S. A. G., Sun Office.

MACHINISTS WANTED for night work Davis & Furber Machine Co., North Andover, Mass.

WANTED—A cook in a private family. Apply 41 Butterfield st.

ANY INTELLIGENT PERSON may earn good income corresponding for newspapers. Experience unnecessary. Send for particulars. Press Syndicate, Lockport, N. Y.

ENGINEER'S LICENSE—Engineers, electricians, firemen and machinists send for free pamphlet, describing Spangenberg's steam and electrical engineering—672 pages, 648 illustrations, 1035 questions and answers, just out, best book ever published. Geo. A. Zeller Book Co., St. Louis, Mo.

PLUMBERS—Eight first class, wages $4.00 per day of eight hours; open shop. Address Alabama Supply Co., 316 N. 20th st., Birmingham, Ala.

WANTED—A table girl and all round cook. For further particulars inquire at Sun Office.

HOUSE GIRL wanted at 475 School st. Call evenings.

SITUATIONS WANTED

WANTED—Situation as coach driver in private family. Inquire at Sun Office.

WANTED—A situation at light housework by a respectable, competent woman. Address C. J., Sun Office.

WANTED

WANTED—To sell a 5000 spindle cotton yarn mill in South Carolina, new plant, doing good business—making money. Owners wish to retire from business. All necessary buildings and machinery, also farm lands and factory sites for sale. Correspondence invited. Address Walker, Ravenel & Co., Insurance, Real Estate, 1223 Main st., Columbia, S. C.

WANTED—Washing or housecleaning by the day. 241 Chelmsford st.

WANTED—To buy bottom mortgage for cash, state location and amount, A. B., Sun Office.

WANTED—Washing and cleaning or cleaning offices. Inquire 42 Marion st.

WANTED—Small tenement of 2 or 3 rooms, centrally located. Address A. L. C., Sun Office.

WANTED—Washing, cleaning and ironing. Inquire 296 Middlesex street, 4 rear.

WANTED—The address of J. H. Bidwell, who lived at or near Collinsville, Middlesex county, in 1901. Any person knowing his present address or where he resided after leaving Collinsville, will confer a favor by sending the same to E. B. Partridge, counselor-at-law, Phelps, Ontario county, New York.

WANTED—Children to board in good home; second house on right after passing Lowell line in East Chelmsford on Boston car.

If you want help at home or in your business, try The Sun "Want" column.

FOR SALE

FOR SALE—4 miles from Lowell, 10-room house, barn, carriage house, 30 acres good land, nearly all field, abundance of good fruit. Price $2250. Small farm, well equipped for summer boarders, with good business, well established, good boating and fishing, must be seen to be appreciated. W. E. Dodge, Room 6, 25 Central st.

FOR SALE—1 canvas canoe and 1 seated canoe. Apply at 147 Worthen st., L. P. Turcotte.

FOR SALE—New 14 ft. canoe, extra light weight; also small canvas boat. Apply at once. A. Harrison, Kenwood, Dracut. Owner leaving city.

FOR SALE—A nice lodging house for sale very cheap. Inquire at Sun Office.

FOR SALE OR EXCHANGE—A dead axle platform truck, for one or two horses. Inquire of Frank Richards, 62 Chestnut st.

FOR SALE—Lunch counter, 22 ft. long. Apply 1020 Gorham st.

FOR SALE—Eight room house, bath, hot and cold water, cemented cellar, gas, good repair inside and out, ten minutes walk from square. Apply to Telesphore Marchand, 19 Elmwood Ave., Centralville.

FOR SALE—Farm wagon at 79 Whipple st. T. H. Platt & Co.

FOR SALE CHEAP—An old established cigar and tobacco store, also pool tables. Inquire at Sun Office.

FOR SALE—Farm of seven acres, house, barn, shed, hen house, and splendid fruit trees. Situated in West Chelmsford, ten minutes' walk from depot. Apply to Patrick Flynn, Chelmsford Centre road.

FOR SALE—Store on Central st., $370; store with tenement, cleared above expenses last year, $700; 20-room lodging house, 75 boarders, $700; 8½ acre farm, good buildings, $1100; 6 acre farm on electric line, river frontage, $1500; 80 acre farm AI place, $2700; 50-acre farm, 6 cows, 2 horses, all tools, $2700. These are all bargains. Call and investigate. Greene, 93 Central street.

MUST SELL my store and lodging house, wife sick, price no object., C. S., Sun Office.

FOR SALE—Loam. Inquire at new houses on Weed st.

FOR SALE CHEAP—A pneumatic tired runabout and a stanhope buggy. Inquire at Morse Coach Co., 330 Middlesex st.

FOR SALE—A double cylinder Knox touring car or a single runabout Knox, single cylinder, will sell one or both. Inquire at 176 Branch st.

FOR SALE—A twin go-cart, only used 5 months. For further particulars inquire at Sun Office.

FOR SALE—In a Massachusetts town of 2500 inhabitants a store, prop. been there 14 years, selling on account of sickness; good stock consisting of dry groceries, men's furnishings, large stock of patent medicines, also tobacco and candy. Sold cheap to right party. F. L. Fletcher, Graniteville, Mass.

FOR SALE—A kitchen range, Highland No. 7 in good condition. Call 16 Varney st.

$1200—Twelve Hundred dollars buys a 6-room cottage in the Highlands. Smith & Cavanaugh, Trust Building.

FOR SALE—Dunlap's king of washing powder for sale by all grocers.

FOR SALE—A 16 foot Truscott naphtha launch, recently painted and in fine running order; can be seen on Sunday at Preston's Bridge, No. Billerica from 12 a. m. to 3 p. m., or call evenings from 6 to 7 at 22 Olive st.

FOR SALE—Whole or half interest in cigar, tobacco and fruit store. Address B. Sun Office.

FOR SALE—Pigeon manure; also black and tan terrier puppies. 1063 Gorham st.

FOR SALE—Eggs for hatching from choice barred Plymouth Rocks, 75c per 13, $1.25 per 26. E. Vincent, Amesbury, st., Elsmere.

MONEY TO LOAN

MONEY LOANED to salaried people on their own personal note at Kelley's, 392 Middlesex street.

MONEY ON CREDIT without security, salaried people and others. Best terms, liberal discount, commission paid. Merrimack Loan Co., Associate Building.

MONEY LOANED—Overcome your difficulties, our plan of loaning money on salaries is the most liberal to be found anywhere, easy weekly payments. All transactions confidential. Massachusetts Loan Co., Room 22, Hildreth Building.

MONEY LOANED salaried people, retail merchants, teamsters and others, without security, easy payments, offices in 50 leading cities. Tolman, room 48 Hildreth Building, 45 Merrimack st.

DON'T BE SHORT—Plenty of money to loan to salaried people, merchants, boarding house keepers, teamsters, etc. Easy weekly payments, lowest rates in the city. Confidential; no publicity; no delay. Special inducements for quick payments. Private office. U. S. Loan Co., 20 Prescott st., room 5, Lowell, Mass.

MONEY TO LOAN on furniture, pianos and all personal property. Private office. (Strictly confidential.) Room 5, Swan building, 26 Central st.

MONEY TO LOAN at short notice on furniture, pianos, diamonds, etc. Loans paid off and more money advanced. All business strictly confidential. Address W. F. Leinhas, room 9, Barristers' Hall.

BUSINESS CHANCES

WANTED—I have a good square business proposition to make any square party who will address me. Full particulars to those meaning business—References exchanged. No brokers. Address F. C. Ring, 200 Commonwealth Ave., Concord Junction, Mass.

INFORMATION WANTED

NOTICE—DIVORCES

Strictly private advice and book free. Short wait, prompt, efficient, references everywhere, success in all counties in Massachusetts, lowest fee, easily paid. Our only office. Lawyer, 47 Court St., Room 11, Boston, Mass.

REAL ESTATE FOR SALE

FOR SALE—In East Chelmsford a new six room cottage, large hen house, 5000 feet land, more if wanted, near electrics, price $800 if sold at once. Address A. H. N., Lowell General Delivery.

WAMESIT TERRACE
HOUSE LOTS

Only 15 minutes ride from Merrimack square, and Wilbur is the leader in low prices; only a few $19 lots left; $2 is all you need to secure one. Call and see our salesman, M. A. FOGG, room 22, Hildreth building.

A SHARP GAME

Lowell Defeated Lynn at Glenmere Park

Everything Was Fine But the Weather—Connors Played a Remarkable Fielding Game—Bigbie Makes the First Home Run of Season

With faces blue with the cold and with chattering teeth, some 300 fans, including several ladies, sat spellbound at Glenmere park, in Lynn, yesterday afternoon, and watched Lowell trim Papa Lake and his hard working Lynn team in the opening game on the Glenmere grounds.

But though their teeth chattered the fans stuck until the last moment unmindful of the cold, for the game was of such a brilliant nature they forgot their troubles in their admiration for the fine playing.

For six innings old boy Lew Cross held Lynn down to three scattered hits and allowed no man to get beyond second base in that time. In the seventh the home team found him for just hits enough to tie the score and make the game more exciting than ever. Everything in a game that enthuses the fans was displayed during this game. There were all kinds of hits from a single to a home run, difficult outfield running catches and circus one-hand stops in the infield, double plays and fine base running, the only disappointing feature being the weather, which was certainly frigid.

Glenmere park, at which the New England league games will be played, is undoubtedly one of the best ball parks, if not the best, in the circuit, though it is somewhat of a ride from Central square. From the talk of the fans present yesterday the town is with Lake and the league provided he shows them good ball. Lake made a move in the right direction in securing Tob Bannon, formerly of the Eastern league, who played his first game with Lynn yesterday.

Tom Bannon is one of the celebrated family of ball playing Bannons, and Lynn is his home. He received an ovation and his playing justified the plaudits of the crowd.

Mayor Eastman of Lynn was present and welcomed the ball players, and Mayor Casey, who had been attending some business in Boston, went over in the afternoon and saw a few innings.

The bright particular star of the game was Billy Connors, Lowell's captain and second baseman, and so fine did he work that the Lynn fans cheered him and declared him too fast for a minor league.

Connors had 10 chances and at least four of them were dead sure hits ordinarily. He made some of the most sensational one-hand stops ever seen. George Grant was there with sensational goods and he made a running catch off Cassidy's bat that was certainly a hair-raiser. Grant still held up his batting reputation for he got in a nice two-bagger. Jackson did some more stick work. Bigbie, with the score a tie in the eighth, slammed the ball over the left field fence and walked around the three bases.

There is no first baseman in the league that has anything on Billy Merritt this season. Billy can pick them out of the air or off the ground with equal ease and he never drops the ball or takes his foot off the base.

The weather yesterday was enough to discourage most any pitcher but Lew Cross didn't mind it and in only one inning did the home team do anything with him.

There were almost a dozen Lowell rooters present, but they didn't have to root alone for the Lynn crowd was very fair. Ex-Umpire Riva of Beverly was an interested spectator at the game. He now holds a responsible position in Beverly and umpires semi-professional games on Saturdays and holidays.

Lowell got the first run in the fourth. Grant hit to center field for two bases and went to third on a neat sacrifice by Bill Connors. Jackson hit to Larrabee and like a flash Grant dug for home. Larrabee fielded the ball perfectly but Grant beat it out at the plate. In the sixth they handed it out to Gokey for three runs. After Grant had gone out on a grounder to Lovell, Billy Connors cracked the ball over second base for a single and went to third on a fine two bagger by Jackson. Bigbie got a free pass, filling the bases. J. Connors hit to the shortstop's territory, but Third Baseman Lovell butted in and attempted to field the ball making a bad error on which Connors and Jackson scored while Bigbie took third. Merritt's single scored Bigbie. Then McLaughlin hit to Larrabee and a double play resulted.

With the score tied in the eighth and one out, Bigbie first hit a foul ball against the left field fence. Then he tried again and this time lifted the ball over the fence in fair territory for a home run. The sixth run was scored in the ninth on errors. McLaughlin got first on Larrabee's fumble. Anderburg sent him to second on a sacrifice. Cross hit to Lovell and died at first but Barney made third on the play. Then Gokey made a wild pitch and Barney hiked home.

The Lakelings made all four runs in the seventh. Lake opened the inning with a fly to Bigbie. Daum and Tracy got singles. Larrabee hit to right field for a single but Jackson let the ball go through him and Daum and Tracey scored, Larrabee taking second. Gokey hit to Connors and died at first, Larrabee taking third. Bannon hit over second base for a single, scoring Larrabee. Bannon then stole second. Colburn hit to right field for a single and Bannon, who can run a bit, scored. Colburn tried to steal but was nailed by Anderburg.

The score:

LOWELL.

	ab	r	bh	tb	po	a	e
Grant cf	5	1	1	2	1	0	0
W. Connors, 2b	3	1	1	1	3	6	0
Jackson rf	4	1	2	3	1	0	0
Bigbie lf	3	2	1	4	2	0	0
J. Connors 3b	4	0	2	1	1	1	0
Merritt 1b	4	0	1	1	9	0	0
McLaughlin ss	4	1	0	0	3	2	0
Anderburg c	3	0	0	0	6	1	0
Cross p	3	0	0	0	0	4	0
Totals	33	6	8	12	*26	14	1

LYNN.

	ab	r	bh	tb	po	a	e
Bannon lf	4	1	2	2	2	0	0
Colburn rf	4	0	2	2	2	0	0
Cassidy cf	2	0	0	0	4	0	0
Lovell 3b	4	0	0	0	0	7	0
Lake 1b	4	0	1	1	15	0	0
Daum c	3	1	1	1	1	0	0
Tracy 2b	3	1	1	1	2	2	0
Larrabee ss	4	1	1	1	1	5	1
Gokey p	2	0	0	0	0	3	0
**Labelle	1	0	0	0	0	0	0
Totals	31	4	8	8	27	17	1

*—Gokey out for interference with ball.
**—Batted for Gokey in ninth.

Lowell	0	0	0	1	0	3	0	1	1—6
Lynn	0	0	0	0	0	0	4	0	0—4

Two base hits—Grant, Jackson. Sacrifice hits—W. Connors, Anderburg. Home run—Bigbie. Stolen bases—Bannon, Colburn, J. Connors. Double plays—McLaughlin and W. Connors; Cross, W. Connors and Merritt; Tracy, Larrabee and Lake. First on balls—Off Cross 4, off Gokey 2. Struck out—By Cross 3, by Gokey 1. Wild pitch—Gokey. Time—1.44. Umpire—Kerins. Attendance—200.

N. E. LEAGUE STANDING.

	Won	Lost	P. C.
Manchester	5	1	.833
Lowell	4	2	.667
Haverhill	3	2	.600
Concord	3	3	.500
Nashua	2	3	.400
Lynn	2	4	.333
New Bedford	2	4	.333
Fall River	2	4	.333

N. E. LEAGUE RESULTS.

At Lynn—Lowell 6, Lynn 4.
At Nashua—Nashua 8, New Bedford 0.
At Concord—Concord 7, Fall River 0.
At Manchester—Manchester 6, Haverhill 2.

GAMES TODAY.

(New England League.)

New Bedford at Lowell.
Fall River at Manchester.
Nashua at Lynn.
Concord at Haverhill.

AMERICAN LEAGUE STANDING.

	Won	Lost	P. C.
Washington	11	7	.611
Cleveland	9	6	.600
New York	8	8	.500
Chicago	8	8	.500
Philadelphia	8	8	.500
Detroit	8	8	.500
St. Louis	7	10	.412
Boston	7	11	.389

AMERICAN LEAGUE RESULTS.

At Washington—Washington 4, Philadelphia 2.
At Boston—Boston 4, New York 2.
At Cleveland—Cleveland 4, Chicago 1.
At St. Louis—St. Louis 11, Detroit 7.

GAMES TODAY.

(American League.)

New York at Boston.
Philadelphia at Washington.
Detroit at St. Louis.
Chicago at Cleveland.

SUNDAY GAMES.

(American League.)

Cleveland at Chicago.
Detroit at St. Louis.

NATIONAL LEAGUE STANDING.

	Won	Lost	P. C.
New York	13	3	.812
Pittsburg	10	6	.625
Chicago	10	8	.556
Philadelphia	7	7	.500
Cincinnati	8	8	.500
Brooklyn	8	11	.400
St. Louis	5	11	.313
Boston	5	12	.294

NATIONAL LEAGUE RESULTS.

At New York—New York 5, Boston 1.
At Philadelphia—Brooklyn 7, Philadelphia 4.
At Chicago—Chicago 10, St. Louis 5.
At Pittsburg—Pittsburg 4, Cincinnati 2.

GAMES TODAY.

(National League.)

Boston at New York.
Brooklyn at Philadelphia.
St. Louis at Chicago.
Cincinnati at Pittsburg.

SUNDAY GAMES.

(National League.)

St. Louis at Chicago.
Pittsburg at Cincinnati.

DIAMOND NOTES.

New Bedford today.

Lowell at Nashua Monday, Nashua at Lowell Tuesday.

The Pastimes and Wamesit lodge play at Willow Dale today and Lowell S. R. A., vs. Red Men at the Cricket grounds.

Among the Lowell people at the Lynn game were Mayor Casey, Martin Halloran, John Burns and William Meloy.

Fred Lake is trying to get Van Zant and Tony Pastor back with his Lynn team.

Billy Hamilton is at his old tricks again. He threatened to eat a cop at Altoona.

The Lowell team has struck a pace which if it holds it will crowd Spalding park during the season. The team could always field but now they are batting along with their fine fielding. Just at present they need to give a little more attention to base running.

The ladies who attended the game at Lynn yesterday made a big hit with the Lowell fans present by their knowledge of the game. Most of them kept score themselves and their comments in good baseball English were decidedly interesting. It might also be added that even if they didn't know the game they would still have made an impression by their "good looks."

Nixey Coughlin enjoyed the game from the grand stand.

The outfield at Glenmere park is one great field of velvety green, pleasing to behold and easy for the outfielder to get over.

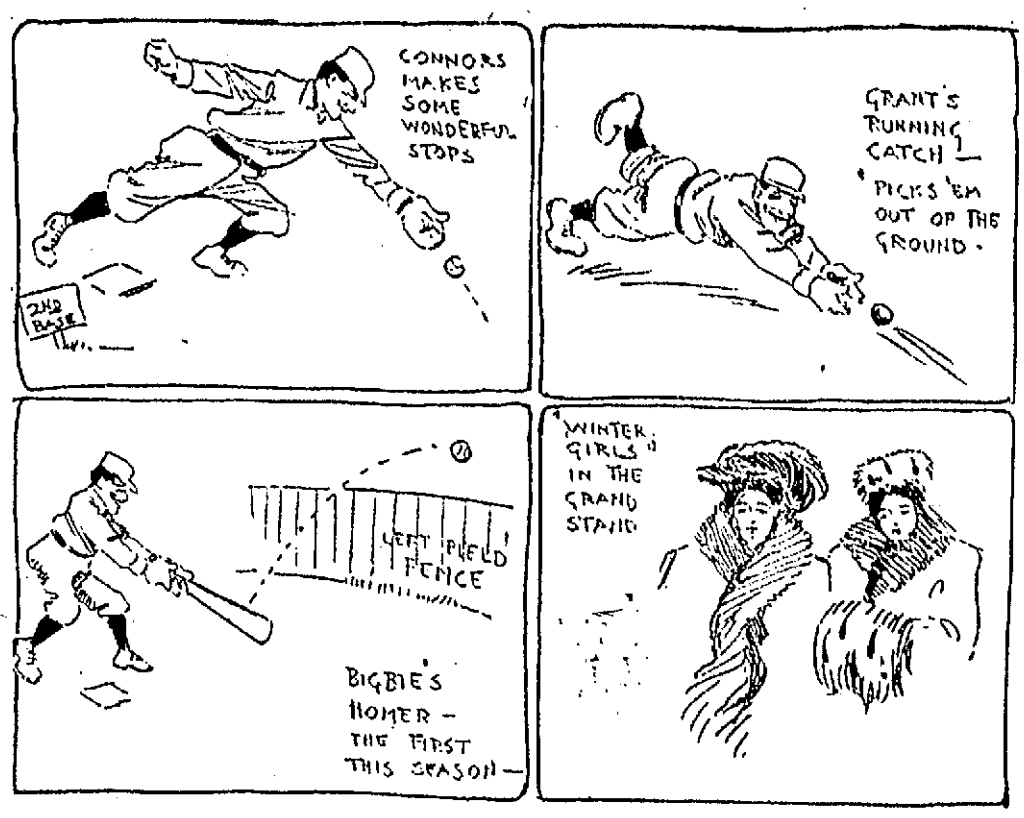

SKETCHES ON THE BALL FIELD AT YESTERDAY'S GAME IN LYNN.

AMATEUR BASE BALL

The Maiden Lanes have organized for the season and will play any team between the ages of 7 and 14. Our line-up is: Buntie Brown c, Willie Rourke p, Dummy Harrington 1b, Rope Lang 2b, Rod Graham 3b, "Slats" McCarthy ss, Joe Jones lf, Patsy Sods cf, Judge Danfey rf. Send all challenges through this paper.

Look! Look! Look! The Oregons defeated the Sacred Heart boys of the Immaculate Conception church by a score of 17 to 14. The star of the game was C. Dury in his fielding and batting. Our battery also was in great trim. Our lineup is as follows: E. Littlefield c, A. Linquist p, G. Highland 1b, J. Dow 2b, P. Hassett ss, C. Johnson 3b, W. Farrell lf, C. Dury cf, C. Bartlett and C. Fairburn rf. We owe a great many of our victories this year and last to Coach Brown. We would like to challenge any team under 15 years. Send all challenges to J. Dow, 374 High street.

Well! Well, here we are again. The Crescents Jrs. have organized for the season of 1905 with the following players: Fields c, manager; Donovan p, captain; J. C. Regnier 1b, Sullivan 2b, Broadbent ss, Caswell 3b, F. Regina lf, Duprey cf, Emmons rf. We would like to play any team under 13 years old. Send all challenges to Fred Fields, 169 School street, City.

The Green grammar school would like to play any team for next Saturday morning. Our lineup is as follows: Jim Fennessy p and manager, Pat Glynn p and c, captain; Lew Bernier p and 1b, W. Gray ss, Jack Shields 2b, Pet Clancy 3b, J. Asslen lf, H. Burtt rf, A. Porter cf and rf. Send all challenges to J. Fennessy, 92 Common street or P. Glynn, 237 Dutton street, or through The Sun. We would like to play Fay's Stars. We will play any team under 12 or 13 years of age.

The C. A. C. beat the Bulldogs by a score of 23 to 10. Old-time Tip Kelley did the catching for us. John Egan started off with a home run. In the fifth inning the Swell Punk Lynch went in the box. We got nine runs off him so the manager put him out of the box. We would like to play any team in or out of the city for a quarter ball. We will play any team under 13 years. The Palmers or Merrimacks are preferred. Our lineup is as follows: Tip Kelley c, L. Regnier p, P. Dennett 1b, J. Rourk 2b, W. Scannell ss, Richard 3b, A. McCauly lf, F. Regnier rf, J. Peterson cf. Send all challenges to Leo Regnier, 19 Hale street.

The Ottawa Stars would like to challenge any team in the city under 14 years of age. Our lineup: L. Campbell c, C. Gauley p cf, R. LaRose 1b, H. Barrow 2b, O'Hanner ss, W. O'Malley 3b, M. Sullivan lf, W. Sharples rf, F. Cavanaugh p, cf.

We prefer to play the Bassetts, Auburn Blues, Union Blues and Punk Humphries' team of Frenchmen or so-called Brookside and also the Green schools. Send all challenges to William O'Malley, 14 Buchman street.

Well, well, here we are, the Young Royals and would like to play any team under 12 years of age. Our lineup is: John Gaffey 1b, John Moriarty c, Joe Shay ss, Dannie Moriarty 3b, W. Cleary p, L. Murphy 2b, F. Dwyer lf.

Hurrah for the Watsons! We defeated the Oak Streets by a score of 6 to 4. We challenge any team under 10 years of age. Our lineup: Star McLaughlin c, E. Welch p, R. McLaughlin 1b, J. Ryan 2b, B. Rogers 3b, J. Cassin lf, V. Bowers rf, F. Cassin rf. Send all challenges to Star McLaughlin, 21 Watson street. We have signed two new players, Joe Silver and M. Eagan.

HOT WRESTLING

Pierre Plourde Wins a Victory

THREW CHAPUT IN EXCITING BOUT

Plourde's Family Accused of Helping Him

Peter Plourde and Edward Chaput held a wrestling match in Vincent hall, and not much was known about it in advance outside of the friends of both parties, though 500 were present at that.

If they ever meet again, and there is talk about another match, there will not be a hall in Lowell big enough to hold them.

This was no fake show but the real thing from start to finish, and the lone police officer who was present in the interest of peace had all he could do to keep peace from being thrown out of the window to the winds.

The match was for $50 with a number of side bets. The mat was laid on the stage and around it sat Plourde's two brothers cheering like mad for Pierre. According to Chaput's friends the Plourde family took a hand in the mix-up and assisted Pierre in "doing" his antagonist.

The men started at it like the traditional bull at a gate. They worked like Trojans for six minutes and 10 seconds when Plourde got a scissors hold on Chaput and started to turn him over. Now in a scissors hold the victim's head is held in a wedge formed by the legs of his opponent which are locked at the ankles, making it almost impossible for the victim to remove his head from the hold. In the legitimate scissors hold the man is held by the sides of his head and can breathe freely, but it is a simple thing to move the legs so that the victim is held by the throat and will choke if held that way very long. Plourde got his legs around Chaput's throat and poor Chaput found his wind leaving him, while his friends yelled "Strangle hold" until they were in danger of strangling themselves.

The referee declined to interfere and the excitement became so intense that the spectators were on the verge of mixing up.

Chaput afterward claimed that Plourde's brothers grabbed him as assisted Plourde in putting him down.

The crowd were red hot for the second fall but Chaput's friends advised him not to tackle it again while two physicians certified that he was not in shape to continue. Accordingly the match went to Plourde and with it the money. There was great "chewing" over the match, post-mortems being held on the street corners until a late hour. Plourde was escorted home by his proud family while Chaput and his friends remained around kicking at the way he had been used.

In the preliminaries Harry Barrette and John Tillon went a draw and Peter Page threw Tom Buck. Mr. Barrette was referee and the timers were Messrs. Dunn and Frenette.

SHOT HIMSEIF

HUDSON FARMER DESPONDENT BECAUSE OF ILL HEALTH.

NASHUA, N. H., May 6.—Despondent as the result of protracted illness, Lucius T. Robinson, one of the best known residents of Hudson, committed suicide by shooting himself yesterday afternoon. Mr. Robinson had been ill some time but was thought to be improving. He was able to be up and around the house. Yesterday afternoon he appeared to be nervous and at 3.30 he went into his room, and sitting down on the edge of a bed, placed a revolver to his head and fired, the shot killing him instantly.

Robinson lived on the Pelham road, about a mile and a half from Hudson Centre. His wife, who is the only relative surviving him, was in the house at the time and ran into the room to find her husband lying in a pool of blood. She gave the alarm and neighbors called a physician. Mr. Robinson was more than 70 years old. He was a farmer and had lived the greater part of his life in Hudson.

TALBOT HALL

MAYFLOWER CLUB OBSERVED THIRD ANNIVERSARY.

The third annual party by the Mayflower club, which is composed of members of the Fr. Mathew Total Abstinence society of North Billerica, was held in Thomas Talbot Memorial hall last night. The affair was a social success, it being one of the most pleasant events ever managed by the popular club.

Dancing was enjoyed during the evening, music being furnished by the Middlesex orchestra.

The committee in charge of the affair was composed of the following: General manager, Thomas Twomey; assistant general manager, James Higgins; floor director, George R. Kearney; assistant floor director, Joseph F. McCusker; chief aid, Edward Riley; aids, John F. Holly, Frank Higgins, Frank Hannon, Timothy McCarthy, John Reardon, James J. Campbell, William Flynn, James O'Toole, William Maxwell, Charles Hughes, William F. Holly, Eben Corr, Carl J. Delehanty, Fred J. Gannon.

"The Very Best You Ever Used" for Derangement of the Stomach and Bowels

For Constipation and Sick Headache, Liver Complaint and Dyspepsia, from one to two

"Good Morning Call" Trade Mark TABLETS

will have a pleasing effect.

"They take away that tired feeling, rejuvenate the organic system and prolong life's pleasures"

These tablets act upon the bowels without you feeling that they are at work, they do not gripe nor act with violence; they are a gentle laxative. We could fill this space with a new testimonial every day, but consider it best to tell you about the tablets and let you find out how very pleasantly they act on the LIVER, STOMACH, BOWELS.

Price, 10c and 25c

FOR SALE BY ALL DRUGGISTS OR MAILED BY "Good Morning Call" Co., Sole Makers, Haverhill, Mass.

THREAT TO SHOOT

Health Inspector Receives Letter

BOSTON, May 6.—"If you set foot on our ground you will be shot. You have had your last warning, and your life is worth nothing if you come near us," are words in anonymously-signed missives in the possession of the State Board of Health, having been forwarded to them by Agent Rose of that department.

Mr. Rose has been making a tour of northern Massachusetts towns—Acton, Shirley, Carlisle, Billerica, Bedford, Harvard, Westford, Concord and Chelmsford—inspecting milk farms.

His reports have caused great alarm. Hundreds of cattle in the last stages of disease have been shot, and there has spread genuine terror through the sections in which he has passed, and in which he has ordered farms closed and diseased cattle shot.

Three hundred and seven of 411 milk ranches inspected have been far below the standard.

The health officials are staggered at the appalling news that comes from their agent.

The condition in over 70 per cent. of the places visited shows a frightful disregard of public health.

Mr. Rose, who is conducting the crusade, exhibits no fear, however, and the members of the state board say that he will pay little or no attention to the threats which have been made against his life, undoubtedly by some of those whose farms have come under his ban.

Dr. Walcott, chairman of the State Board of Health, and Dr. Harrington, the secretary, together with a small army of assistants, are laboring day and night to meet the condition of affairs that confronts them.

Mr. Rose will be given thorough police protection if anything material develops from the notes of vengeance which have come to him during the last few days.

GRANGE EVENT

TENTH ANNIVERSARY OBSERVED AT WESTFORD.

The tenth anniversary of Westford grange was observed on Thursday evening in Grange hall. The hall was decorated in an elaborate manner with the national colors, backed by a bed of green with poppy blossoms. A fine supper was also served.

The toastmaster of the evening was Mr. John P. Wright and among the speakers heard were Mr. George F. Ladd on "In what way shall the Grange profit us?" W. H. Howard of South Easton explained how the Grange helped the farmer.

Deputy E. A. Stevens of Stow showed what great improvements had taken place in the last ten years. Deputy G. Crosby, Mr. A. S. McLoon, Mr. George Mahoney, Mr. Fred Fletcher and Mr. Howard all had a good word for the progress of the Grange. Mr. Samuel L. Taylor and Dr. W. J. Sleeper of Westford Grange made some interesting remarks. Mrs. F. C. Wright, secretary of the Westford Grange, reported that there were 38 members installed 10 years ago. At the present time there are 97 members and the Grange is in a very flourishing condition. The state secretary said that 10 years ago there were about 12,000 members in Massachusetts; today there are over 19,000, which shows that the Grange is fast becoming a power.

The entertainment consisted of a song by Mrs. Daisy Shaw Merritt, which was highly appreciated; a piano solo by Mrs. C. A. Reid and a song by E. G. Boynton.

WOOD BURNED

FOREST FIRE DID MUCH DAMAGE IN VICINITY OF PLYMOUTH.

PLYMOUTH, May 16—A large amount of timber and cord wood was destroyed during last night by the forest fire which started yesterday afternoon near the Darby station of the N. Y., N. H. & H. R. R. and early today, the flames had not been placed under control. There was a slight shower in the early morning, but it was not sufficient to deaden the fire which continued to spread over the territory near the boundary line between the towns of Plymouth, Plympton and Kingston. A large force of men including many railroad section hands worked all night in an effort to check the fire and they were relieved by another large party today. Up to this forenoon, no buildings had been caught in the path of the flames, although two houses narrowly escaped being burned.

BIG CONGRESS

MANY CHURCHES AND CREEDS WILL BE REPRESENTED.

CHICAGO, May 6—Representatives of all churches and creeds, will attend the tenth meeting of the congress of religion which will convene at the Abraham Lincoln center, Oakwood boulevard and Langley avenue, Sunday morning, May 28, at which time the new settlement will be dedicated. Invitations sent out by Jenkin Lloyd Jones, secretary of the association have brought many responses. Among the subjects to be discussed will be "National and international morality," and "The coming church; its relation to education, civic government and social ethics."

The object of the meeting is to help the general movement towards "Unification of religious activities."

The congress will continue until June 2, holding three sessions daily. The Rev. W. C. Gannett of Rochester will preach the dedication sermon Sunday morning.

"The coming church and commercial criminals," is the subject of an address to be delivered by the Rev. Daniel Evans of Cambridge, Mass.

BIG FIRE

WHOLESALE GROCERY HOUSE WAS DESTROYED.

ST. JOSEPH, Mo., May 6.—The Roberts-Parker wholesale grocery house was destroyed by fire this morning. Loss is $500,000 on stock and building.

Judicial Bonds

When called upon to give bonds in Judicial Proceedings, apply to the American Surety Company.

Should you require Probate Bonds, or Bonds in Insolvency Proceedings, we will provide them on the shortest notice, and without red tape.

We also issue the various Court Bonds used in the collection of debts and the recovery of damages, and, through our agents, will furnish them quickly to responsible parties at any point in the United States.

The fact that many of these bonds involve great risk, forms a strong argument against their being assumed by personal sureties.

Whatever form of suretyship you desire, apply to

American Surety Company of New York

E. F. PHILBRICK, Mgr. for Mass. 80 State Street, Boston, Mass.

SOLON W. STEVENS, Agent and Attorney, 71 Glidden Bldg. Tel. 967-4.

SHERMAN H. FLETCHER, Agt., Westford.

S. B. GODDARD & SON, Agts., Woburn.

SIDNEY A. BULL, Agent, Billerica, Mass.

MELLIN'S For the Baby FOOD

Many of your neighbors have used Mellin's Food for their children. Ask them what they think of it; look at their children and see the result of using a proper food. Mellin's Food will give the same good results if you will use it with your baby.

Send for a sample, we will send it free of charge.

Mellin's Food is the ONLY Infants' Food, which received the Grand Prize, the highest award of the Louisiana Purchase Exposition, St. Louis, 1904. Higher than a gold medal.

MELLIN'S FOOD CO., BOSTON, MASS.

Persian Nerve Essence

RESTORES VITALITY—Has cured thousands of cases of Nervous Debility, Insomnia and Atrophy. They clear the brain, strengthen the circulation, make digestion perfect and impart a magnetic vigor to the whole being. $1 per box. Six boxes guaranteed to cure or refund money, $5. Mailed sealed. Book free. Persian Med. Co., 835 Arch st., Philadelphia, Pa. Sold in Lowell only by Carter & Sherburne, cor. Merr'k and Bridge sts.

HOUSEKEEPING ECONOMY

is when you buy your goods from a house who gives you the best for the least money

HERE ARE THE BIGGEST SAVING PRICES OF THE YEAR

PARLOR SUITS
5 and 6 Pieces,
To be sold at lowest prices. A manufacturer's samples; beautiful in construction, design and finish.

Go-Carts
No two carts alike, in fact each is vastly different. Made of very fine Reed, finished in Silk, Plush, etc. Finest it is possible to buy at lowest prices.

White Enameled Beds
Brass Tops, full mount, all sizes.
Brass Beds

We can furnish your house from the cellar to the garret. New up-to-date goods

FURNITURE, CARPETS, STOVES, MATTINGS, ODD PIECES

EVERYTHING IN THE FURNISHING LINE.

PETER DAVEY
134 MARKET STREET
Undertaker and Funeral Director

BROWN'S BRONCHIAL TROCHES — FOR COUGHS AND COLDS

A superior remedy for catarrhal affections of the throat. Avoid imitations.

THE LOWELL SUN

SUN BUILDING, MERRIMACK SQUARE, LOWELL, MASS.

JOHN H. HARRINGTON, PROPRIETOR.

Member of the Associated Press.

Three Dollars per Year. Twenty-five Cents per Month

☞The Sun receives the full day service of The Associated Press, the greatest news-gathering organization in the world. The entire service received over a leased wire, by our own operator in our own office in he Sun building.

SWORN CIRCULATION OF THE SUN

The sworn daily average circulation of The Lowell Sun for the year 1904 was

14,539

Sworn to by John H. Harrington, proprietor, Martin H. Reidy, business manager, and Alfred Pilotte, pressman of The Sun, before me, January 2, 1905.

JOHN J. HOGAN, Notary Public.

☞This is a larger circulation than the combined circulation of all the other daily papers in Lowell.

☞An advertisement placed in The Sun is of more value to the advertiser than if it were inserted in all the other newspapers in Lowell, and the cost of inserting it in The Sun is about ONE-THIRD the price charged by the other papers.

THE SUN'S PLATFORM

FOR THE GOOD OF LOWELL

1. ADOPT a new charter giving the mayor full power to appoint and remove at will, the heads of all city departments and members of all boards or commissions.

2. ABOLISH the common council and provide for a single legislative board of 27 aldermen, three from each ward.

3. CREATE public boards to have charge of streets, buildings, police, fire, pauper and water departments.

4. ANNEX portions of Dracut and Tewksbury, including the "Navy Yard" and the Andover road as far as the Hood farm.

5. ABOLISH the Merrimack street station and the grade crossings at Market, Thorndike and Middlesex streets and extend the northern station to Thorndike street.

6. BUILD a public hall and market on the White lot in Merrimack Square.

Should Nan Patterson be tried again she would probably be acquitted. She can never be convicted.

The sentence imposed for ringing a false alarm of fire should be a lesson to those who think it is funny to call out the firemen when there is no fire.

If city water is being conveyed for use beyond the city limits to homes and county institutions, we see no reason why there should be any discrimination against a new industry locating on our borders. The water board should be consistent one way or the other.

COTTON VERSUS OTHER INDUSTRIES.

The committee appointed to canvass for funds to pay for the Mawhinney shoe site has discovered that the cotton mills are not in favor of the scheme for bringing new industries to Lowell.

It has often been noticed that the cotton mills did not want rival industries here. Perhaps wages would be increased and it would be more difficult to maintain the low wage scale of the cotton mills. But whatever may be the reason, it is one that should be discountenanced. The city of Lowell cannot be dependent upon one industry. The cotton industry is perhaps the most sensitive of all to business or political disturbances; and the city that is mainly dependent upon such an industry must naturally have but little business security while periods of uncertainty, depression and even panic must be frequent. That has been the state of affairs that prevailed in Lowell for many a year; but of late so many small industries have sprung up here that we are steadily rising above the thraldom of cotton, and rapidly growing to be a city of diversified industries so that the depression of any particular one can no longer be regarded in the nature of a calamity. Of course the cotton industry is by far the largest and we mean to treat it with all the consideration it deserves, but we cannot afford on its account to keep out other industries that wish to locate here.

The Locks and Canals company controls most of the water power in the city, but not most of the best manufacturing sites. The splendid list enumerated for the Mawhinney Shoe company shows how many splendid locations are still available.

It is the duty of every citizen so far as possible to encourage new industries to come here until all these manufacturing sites are taken up and built upon. We want more shoe shops of the right kind, more machine shops, more iron works, more woodworking shops, more factories of every description.

The more numerous and diversified our industries the more stable will be our prosperity. That is the end in view and everybody in Lowell should help it along in the interest of the common weal.

ABOUT WAYWARD GIRLS.

The Sun has received many compliments on its recent editorial upon the subject of unruly, lazy and good-for-nothing boys, and at the same time it has been apprised that the girls are really in as much need of correction as boys.

Probation Officer Slattery can tell some pitiful experiences with girls who come under his care. He never mentions names; but he relates the circumstances of cases, some of which are really astounding.

But his is not the only office which has experience with wayward girls. Yet the testimony of all is practically the same.

Mr. Slattery thinks that a great many parents have either lost all control of their girls or else have abandoned them to their fate. The girls either through parental neglect or disregard of parental authority got out on the paths which are thickly strewn with temptations and knowing nothing of the traps laid for them soon fall victims.

It is the testimony of police officers and probation officers alike that it is more difficult to reform a girl once she is drawn from the paths of rectitude than to reform a boy. A boy, they say, can be brought back to the right path and made to feel ashamed of his ill conduct, but not so with a girl. They may be restored to grace; may be warned to keep away from temptation, but somehow, whether the temptations that beset them are greater or whether the girls are weaker, they are prone to return again and again to the same failing. That is why probation officers would rather deal with boys than with girls.

Possibly the cause of the girl's weakness as compared with a boy may be that once disgrace settles upon her name she finds it almost impossible to regain the respect of her associates. The stigma will follow her always and everywhere, whereas a boy can escape from his past record as it were, live it down and become reinstated in the good opinion of his associates.

This is but another reason why parents should guard their girls most zealously against evil associations, against the cheap dance halls, against being out late at night except when under the care of older relatives.

If the mothers of Lowell held a meeting and invited Probation Officer Slattery to address them on the conduct of boys and girls that have scarcely reached the school age, they would hear something that would make them more careful of their own girls and would give them a charitable regard for the girls of others.

SEEN AND HEARD

"Eggs placed in storage are kept in temperature one degree below freezing," said a local butter and egg dealer yesterday. "At this temperature the whites stiffen slightly but the eggs do not freeze. They are protected somewhat by the cases in which they are packed and also by the shells. Eggs are tested by holding them to the light and then sorted before being placed in storage. They are also examined by tapping lightly to see if the shell is cracked. Only those with sound shells are placed in storage."

Johnny Duffy laughed every time yesterday when he thought of the little joke he worked on his friend, the expressman. Johnny held him up as he was driving down Kirk street and after passing the time of day, said: "Could you move a barrel of smoke, Pat?"

"I could, where is it?" innocently inquired the expressman.

"Over in my cellar," replied Johnny.

"Is the barrel filled or empty?" put in the expressman.

"It's empty," answered Johnny without a suspicion of a smile on his face. "And you'll have to shovel the smoke into it," he continued.

"All right," said the expressman as he put the whip to the nag and started down the street. Johnny was just having his laugh when he noticed the expressman returning with a puzzled look on his face.

"Was it a barrel of smoke you asked me to move for you?" he asked.

"It was, young feller," said Johnny.

"Well, probably you think you're a bit funny," said the expressman as he turned away in disgust.

"I'm not half as funny as a young feller like you," said Johnny, "who would start after a barrel of smoke."

A reader of The Sun sends the following witty story for publication:

A young couple engaged a tenement from a landlady who objected to any unnecessary noise at night. The couple moved their household effects in and everything went lovely, much to the delight of the fussy landlady. But one night she heard some one running all around the young couple's tenement and the following night the same performance was repeated, while on the third night she could hear some one making a noise as though some one was skipping rope. This was more than the landlady could stand and the following day she approached the man and said:

"Monday and Tuesday night I heard somebody running through your house all night and on Wednesday night I could hear some one skipping. What is the meaning of this unnecessary noise?"

"Oh," said the man, "You see, the doctor gave some medicine and told me to take it two nights running and skip the third."

G. A. LADIES

OBSERVED THEIR TWELFTH ANNIVERSARY.

Ladd and Whitney Circle, Grand Army Ladies, observed their twelfth anniversary at Post 185 hall, last evening. Supper was followed by a short musical entertainment and social hour.

The circle was instituted in 1893, and Mrs. J. H. Caverly was the first president. The other past presidents are Mrs. Hamblett, Mrs. J. P. Emerson, Mrs. J. Q. A. Ferguson, Mrs. C. H. Austin, Mrs. F. H. Peabody, Miss Josie Pierson, Mrs. E. A. Gilman, Mrs. B. S. Clough, Mrs. Marshall and Mrs. Brickett. The present officers are: President, Miss Abbie M. Ford; vice-presidents, Mrs. George A. Hurlt and Mrs. Annie Brigham; secretary, Mrs. Martha E. Emerson; treasurer, Mrs. Emma A. Gilman; chaplain, Mrs. Eva L. Sabine.

If you want help at home or in your business, try The Sun "Want" column.

If An Orator

spoke ever so well, and no one heard his speech, he would get very little satisfaction.

If a Merchant

advertises in the most attractive manner and no one reads his advertisement, what good does it do him? He is bound to be disappointed.

Do You See the Point?

Then advertise in a paper that is read by all the people. Speak to the multitude through the columns of The Lowell Sun.

THE PAPER OF THE MULTITUDE.

HIS FAREWELL

Choate's Reception at Mansion House

LONDON, May 5.—"Certainly the crowning hour of my life is this farewell benefit to the English stage."

So Joseph H. Choate characterized the farewell dinner at the Mansion house last night, at which undoubtedly was the most remarkable gathering of notables ever assembled at the historic residence of that picturesque personage, the lord mayor of London.

In the words of Sir Henry Campbell-Bannerman, "It would be impossible to collect a more representative gathering."

All parties, classes, professions and opinions from the great metropolis, represented by the lord mayor himself, to the government, represented by Arthur J. Balfour and the marquis of Lansdowne, together with a few of the American community, were there.

Mr. Choate sat at the right hand of the lord mayor, next to him was Mr. Balfour, and then Lord Lansdowne. At the left of the lord mayor were the archbishop of Canterbury and the duke of Wellington.

There were present among others: Earls Minto, Dartmouth, Aberdeen, Denbigh, Kinthore, Jersey, Onslow and Crewe, Lords Strathcona, Hereford, Mount Stephen, Lawrence, Hugh Cecil, Balfour of Burleigh, MacNaughton, Alverstone and Rothchild, Viscounts Goschen and Churchill, Sirs Frederick Treves, Eric Barrington, Conan Doyle, Thomas Lipton, Alma Tadema, Purden Clarke and others, Hons. John Morley, James Bryce, Austen Chamberlain and Percy Wyndham, the lord mayors of Liverpool, Manchester, Birmingham and other large towns came to London for the occasion, and there were present Moberly Bell, manager of the Times, and the editors of the London dailies: Rudyard Kipling, Alfred Austin, Anthony Hope and other authors, many members of the house of commons of all political parties, and many other notables, the aggregate numbering 300.

Among the Americans were the entire staff of the embassy, Consul General Robert J. Wynne, Vice Consul Carnegie and Senator Spooner of Wisconsin. The wife of the lord mayor entertained a dozen ladies, who sat high above the assembly in the circular music gallery.

On rising, Mr. Choate was greeted with rounds of applause. He spoke at considerable length and, with much feeling. He said that he was homesick and glad to be returning to his native land, where old friends were diminishing as fast as new ones were making here. If he remained much longer, he said, he would have a worse disease than homesickness, namely, Anglomania.

Before concluding Mr. Choate paid a tribute to Whitelaw Reid, his successor as ambassador at the court of St. James.

FROM LAWRENCE

SPICKETVILLE CALEDONIANS WERE ENTERTAINED HERE.

The Lowell Caledonian club entertained about 40 members of the Lawrence Caledonian club at the hall of the American Mechanics in Middle street last evening.

The arrangements were in charge of Chief George Farquhar, Chieftain Alexander French, Secretary James A. C. Smith and others.

The visitors were given a cordial reception and there were ladies present in goodly numbers. In a checker tournament Lowell won, and Lawrence won at whist. Then there was a supper and dancing and the Lawrence visitors returned at 11.30.

STREET LIGHTING

COMMITTEE WILL VISIT STREETS AT NIGHT.

The meeting and tour of the joint standing committee on street lighting which was scheduled for last evening was postponed for a week, owing to the inability of some of the members to be present.

This committee has several petitions for new street lights awaiting consideration and a trip will be made in the night to the streets for which lights are asked.

SHIRT WAIST PARTY.

A shirt waist party was held in Merrimack hall last night under the auspices of the Laurel club. Dancing was enjoyed during the evening, those in charge being the following: Managers, May Nichols, Mildred Mackley; aids, Louise Nichols, Mary Shalon, George Casey, Bert Livermore, William Cudworth and Charles O'Neil.

Have your tin roofs, gutters and conductors put in good repair

CARROLL BROS. Plumbers, Steam Fitters and Sheet Metal Workers.

36 MIDDLE STREET TELEPHONE 640

SPRING PRICES FOR

COAL

ARE NOW ON.

Burn Wilson's Coal

No. 4 Merri'k Sq. TELEPHONES. No. 700 Broad'y.

Putnam & Son Co.

166 CENTRAL STREET

If You Want a Spring Overcoat or Top Coat for $5.00

step quick—a lot of them have been sold in the last two days.

These are the remainders of lots in which sizes are broken.

Regular length Spring Overcoats and Covert Coats—all sizes from 32 to 46 breast, but not all of any one kind.

Not a garment sold below $10, others were $12 and higher—your choice of these Spring Overcoats today for $5

LOCAL CONCERTS

CHORAL SOCIETY AND PHILHARMONIC SOCIETY DISCUSSED.

Editor Sun:

A paragraph in the Citizen writing about the concerts to be given this week by the Nashua Oratorio society, ends by asking why our "Philharmonic society" may not present a like concert in Lowell. For the writer's information I will state that we have no "Philharmonic society" in Lowell, but that we have a Choral society, numbering nearly a hundred active members, that it is it though few and along the last of the month it is to give one of the best concerts ever given in Lowell. It will have the assistance of the Philharmonic orchestra and soloists of high reputation. Verdic Requiem mass will be presented. During most of the season about closing, regular rehearsals have been held and Mr. Blaisdell is well pleased with the work of his chorus. Mr. Blaisdell has made much personal sacrifice and his labors have been largely those of love. He feels as though here that love's labor has not been lost, and merely asks a hearing from the people of Lowell. They gave his orchestra a hearing last February and the universal verdict was one of commendation. He feels confident that a similar verdict will be pronounced after the Choral society has been heard.

The writer of the paragraph referred to shares evidently to some extent in the general feeling that little good can come out of Lowell, musically speaking. When we consider certain conditions the feeling is natural enough. Yet I am inclined to the belief that the present Choral society is destined to live and that ere many years elapse we too shall have musical festivals to match in excellence those held in Worcester, Portland, Bangor and Nashua. And why not? We have a good city, good people, good musicians and many good singers, and many more singers of much promise. If our high school does not turn out many good singers every year, it certainly should. If it doesn't then the fault is in the system. The school board pays out nearly $2000 a year in the high school alone for music and surely there should be reasonable returns.

In the Choral society are many of our best vocalists who sit with the chorus and sing to their honor be it said; yet it must have occurred to everybody giving the subject thought why it is that so many of our local vocal soloists do not identify themselves with an organization having for its object the presentation of standard works and the betterment of musical education. If they all desire the solo parts they should realize that this is not possible. Their coming into the chorus would be a very great help as is evinced by those who do. Their studied avoidance is one cause why choral societies in Lowell have been so short lived. Perhaps they cannot see how they can give an hour or two a week for such an object. Perhaps they neither see dollars nor great individual glory in lending their voices to a mere chorus, so keep away contented with occasional appearances in comic opera (with pictures in the papers), funerals, and weekly service in the various churches where for the glory of God and so much per, their really fine voices are raised. 'Tis true, 'tis pity, and pity 'tis 'tis true. However, notwithstanding, Mr. Blaisdell has succeeded in forming a chorus, not so large perhaps as he would wish, but excellent in every part; and it simply remains for the music-loving people of Lowell to show at least a minimum of effort toward a proper appreciation of what has already been accomplished.

Yours, J. CARPENTER.

Lowell, May 4, '05.

FINE QUARTERS

OF BRIGHT, SEARS & CO. IN THE NESMITH BUILDING.

Bright, Sears & Co., the well-known stock brokers, are now at their new and finely appointed offices in the Nesmith building just above the Union National bank in Merrimack street. The new quarters are very roomy, well equipped and finely furnished. The aim of the company is to furnish the best possible facilities for their patrons, and they have every convenience and facility for placing the stocks and bonds before the public in a most comfortable, complete and attractive manner.

The different offices are finely finished in dark wood, the door spaces being very large and the quarters, especially the "board" room, being very spacious.

The only private wire connection in this city with the New York stock exchange enters the office of Bright, Sears & Co., while they are also members of the Boston stock exchange. The list of stocks on their large and easily read board is more comprehensive than any list posted in the Boston offices. The complete list of transactions in all lines of dealings are placed in a compact space on the board.

The offices are fitted with comfortable chairs and tables, wash room, private offices, cashier's room and two telephones. The suite comprises the space of about three ordinary rooms. A handsome linoleum on the floor and the excellent light from the large and numerous windows add the finishing touches to one of the most handsomely appointed suites of offices in any building in Lowell.

THE CASTO

ANOTHER BIG WEEK FOR THE STOCK COMPANY.

The fifth week of the admirable stock company at the Casto closes tonight and is the largest yet in point of attendance. Nearly 6000 people have laughed till their sides ached and following out their plan for changing each week the next bill, opening Monday, May 8th, will be another one of those glorious scenic productions for which this company has become famous.

"The Wife" is the companion play to the "Charity Ball" and is by the same author, David Belasco. It is a story of Washington society life, and the political intrigues of that famous city.

Mr. Huntington will again take his place at the head of the company, and he assures us that this production will outshine anything yet attempted, particularly in the matter of costumes.

Theatre goers are looking forward to a great event later in the season when Mr. Huntington and Mr. De Deyn after many requests, have consented to appear in the same bill. The play will be a strong one and will be announced later.

Meanwhile seats are actually selling two weeks in advance, and it looks as though they could, like Tennyson's brook, "run on forever."

Paint Your Buggy for 75c

to $1.00 with Devoe's Gloss Carriage Paint. It weighs 3 to 8 ozs. more to the pint than others, wears longer and gives a gloss equal to new work. Sold by The Adams Hardware and Paint Co.

Soon will be heard throughout the land the merry hum of the Lawn Mower. Is your Lawn Mower in good condition.

LAWN MOWERS SHARPENED

And put in first-class condition for

ONE DOLLAR

Broken parts replaced at low price.

We will call for it and return it—all included in the $1.00.

Drop us a postal or call up Telephone No. 120.

We also carry an extra quality of Garden Hose.

½-in. Garden Hose....10c per Foot
¾-in. Garden Hose....12c per Foot
Hose Nozzles .....25c Each

SPRING HAS COME.

The A. R. Barker Mfg. Co.

155-170 Middle St., Lowell, Mass.

CHICHESTER'S ENGLISH PENNYROYAL PILLS

Original and Only Genuine. SAFE. Always reliable. Ladies, ask Druggist for CHICHESTER'S ENGLISH in RED and Gold metallic boxes, sealed with blue ribbon. Take no other. Refuse Dangerous Substitutions and Imitations. Buy of your Druggist, or send 4c. in stamps for Particulars, Testimonials and "Relief for Ladies," in letter, by return Mail. 10,000 Testimonials. Sold by all Druggists. Chichester Chemical Co. Mention this paper. Madison Square, PHILA., PA.

Wall Paper

—AT—

97 Appleton Street

C. & S.

WASHING FLUID COMPOUND

Potash, Sal Tartar, Ammonia and Borax. 20c can will make 2 gallons Fluid

Carter & Sherburne

CUT PRICE DRUGGISTS

Merrimack, Cor. Bridge Street.

HARVARD WON.

CAMBRIDGE, Mass., May 6.—The Harvard Debating team won the 17th annual debate with Yale last night, supporting the affirmative of the question, "Resolved, that a commission be given power to fix railroad rates."

Terrific Race With Death.

"Death was fast approaching," writes Ralph F. Fernandez, of Tampa, Fla., describing his fearful race with death, "as a result of liver trouble and heart disease, which had robbed me of sleep and of all interest in life. I had tried many different doctors and several medicines, but got no benefit, until I began to use Electric Bitters. So wonderful was their effect, that in three days I felt like a new man, and today I am cured of all my troubles." Guaranteed at Goodale's drug store, 217 Central st; price 50c.

LAWN MOWER

$2:00 each and up

AT

The Uptown Hardware Store

W. T. S. BARTLETT

653-659 MERRIMACK STREET.

A Drop in Coal

Until further notice I will sell all sizes and all grades of coal at a reduction of 50c per ton. I will guarantee every ton of coal bought of me to be first class in every respect. Place your orders with me now and make sure of getting the best at the lowest possible cost. Large and small orders by mail or telephone will receive immediate attention.

JOHN P. QUINN

OFFICE AND YARDS,

GORHAM AND DIX STREETS

TELEPHONE 1180.

Take any Gorham Street car.

A CARD

We the undersigned, do hereby agree to refund the money on a 50-cent bottle of Greene's Warranted Syrup of Tar if it fails to cure your cough or cold. We also guarantee a 25c bottle to prove satisfactory or money refunded.

Brundle Pharmacy, F. H. Butler, A. Thomasson, A. F. Story & Co., C. E. Carter, E. T. McEvoy, Carleton & Hovey, A. W. Davis & Co., Ellingwood & Co., Carter & Sherburne, Rochette & Delisle, F. C. Goodale, F. P. Moody, Albert E. Moors, Falls & Burkinshaw.

THE ELITE

SKATING TODAY FROM 10 A. M. TO 11.30 P. M.

Admission Free.

Colonial Band in attendance at all sessions.

ROLLAWAY RINK

HURD ST.

Open 10 A. M. to 11.30 P. M.

Morning session, 10 till 12.30; afternoon session, 1.30 till 4 and 4.30 till 7 p.m.; evenings, 7 till 9.30 and 9.30 till 11.30.

Rollaway Union Brass Band at every session. Winslow web steel and Turkey boxwood skates. Have your choice.

ADMISSION AND SKATES, 25c.

BURNED A VESSEL

Russian Torpedo Boat Destroyers Off Subu

TOKIO, May 6, 3 p. m.—Four Russian torpedo boat destroyers from Vladivostok appeared westward of Hokkaido, off Subu, yesterday. They seized and burned a small sailing vessel and imprisoned the captain and disappeared to the northwest. They were evidently returning to Vladivostok. There is a possibility that they have destroyed other small craft, although no reports to that effect have been received. The object of their visit is not clear. It is thought that possibly they hoped to torpedo the Japanese patrol at night and it is also suggested that the Vladivostok vessels plan a diversion to assist the fleet of Admiral Rojestvensky.

Although none has been sighted, it is believed the larger vessels of the Vladivostok squadron accompanied the torpedo boats. It is doubted if the latter would venture across unescorted, in the heavy sea which was running when they burned the sailing vessel.

All the crew of this vessel except the captain, who was captured, succeeded in landing, but a steamer dispatched to the rescue of the burning derelict was forced to return on account of the storm. The Russians poured kerosene on the deck of the sailing vessel and withdrew after having ignited the surface of the oil. The torpedo boats have not been reported today.

NOT SERIOUS

JOHN CLARKSON IS IN A SANATORIUM.

BOSTON, May 6—John Clarkson, the great baseball pitcher, who was one of the original "$10,000 beauties" of the Boston National league club, yesterday went to a sanatorium at Flint, Mich., to receive treatment for a nervous disorder from which he has been suffering for some time.

Sensational stories concerning the famous baseball star were telegraphed to this city from the west last night. From Bay City, Mich., where Clarkson has been conducting a cigar business for some time past, came a dispatch stating that he was insane, and that his family had caused his removal from that city to an asylum. It was added that this case was regarded as practically hopeless. The dispatch stated further that Walter Clarkson, the Harvard baseball pitcher of several seasons past and now of the New York American league team, had gone to Bay City last fall to attend to John's affairs, it being then said he showed signs of failing. The dispatch added the information that his business had run down, and that his domestic peace had been interrupted on account of his erratic fancies.

A dispatch from Detroit last night contradicts these statements and asserts that Clarkson's condition is by no means as serious as indicated in the Bay City dispatch.

The dispatch from Detroit says:

"Reports sent out to the effect that John Clarkson, former Boston pitcher, had been sent to an asylum as an insane person are greatly overdone. Clarkson, who is in the cigar business at Bay City, this state, today went to a sanatorium at Flint, of his own volition and without any urging on the part of anybody. He has been troubled by an absent-mindedness that had been growing on him, and, realizing this fact, he decided to go to the sanatorium to get away from his business affairs and to take a course of treatment.

Pruning shears, 25c at the Thompson Hardware Co.

ACADEMY OF MUSIC

Manager Richard F. Murphy of the Academy of Music has prepared a special program for tomorrow afternoon and evening, and one which is sure to please the public as well as the theatre-going people of this city. The program is one which includes moving pictures and illustrated songs, the pictures embracing the latest out, and the majority of which have never before been presented in any city.

Among the pictures to be thrown on the screen will be "Uncle Reuben's Birthday," "Tommy Atkins' Dream," "Ann Held," "The Convict and the Church," "Ice Yachting on the Shrewsbury" and a host of others both amusing and interesting.

Charles A. Rogers will be heard in the latest song hit out, "The Sweetest Girl in Dixie," "A Soldier Who Wears No Uniform," and "My Caroline Lady."

The proceeds of the different concerts are for the Ladies' Aid society of St. Patrick's church and as the concerts are conducted for a worthy cause there is little or no doubt but that the usual full houses will be in order and those who wish to secure good seats should make early application at the box office.

HAVE YOU TRIED THEM?

Our Old Hundred Cigars? If you have, nothing more need be said.

You'll use none other. They're the best on the market for the money. Made from selected stock, by skilled workmen.

Quality never varies. They are in vogue among lovers of a good smoke such as is accorded to no other cigars.

Try them once. Every cigar stamped W. H. J. Hayes Old Hundred.

W. H. J. HAYES, - Lowell, Mass.

LOWELL, SATURDAY, MAY 6, 1905.

A. G. POLLARD & CO.

"The Store for Thrifty People"

The McCall Bazaar Patterns are becoming more popular every season. Do you use them? West Section, Gallery.

The Greatest Shoe Selling Yet

Yesterday's distribution of Crossett Shoes was the biggest in the lifetime of our Underprice Shoe Section.

Plenty of Men's Shoes left for today's selling though.

$3, $3.50, $4 and $5 Shoes Only

$1.98 a Pair

All Styles All Leathers

Remember Crossett Shoes are foremost in style, comfort and wear. Make life's walk easy.

PALMER STREET—BASEMENT.

THE FULL BENCH

Will Hear Petition of Mrs. Rogers

MONTPELIER, Vt., May 6—Chief Justice J. W. Rowell and Judge Loveland Hunson of the state supreme court announced last night that the application for a hearing by the full bench on the petition for a new trial of Mrs. Mary M. Rogers has been granted.

Mrs. Rogers is now in the state prison at Windsor under sentence of death, having been convicted of the murder of her husband, Marcus M. Rogers, in Bennington on the night of August 12, 1902. She was sentenced to be hanged on Friday, Feb. 3, 1904, but on Feb. 2 Gov. Bell granted her a reprieve until June 2. In order that newly discovered evidence might be presented to the supreme court in an endeavor to give the woman a new trial.

The full bench will hear the petition on Wednesday, May 17, at 9 o'clock in the forenoon.

In granting the application for a hearing the justices stated that they would not issue any order for a stay of execution at this time, inasmuch as the reprieve granted the condemned woman by Gov. Charles J. Bell will not expire until June 2, and the court will before that time hear all the arguments and evidence in support of the petition.

In affidavits attached to the petition Attys. F. D. Archibald and D. A. Gallienan, who were Mrs. Rogers' counsel at the trial, state that at the time of the trial they knew nothing of the evidence on which they base their petition for a new trial. This new evidence relates to the allegations that there has been insanity in Mrs. Rogers' family and that she is a hereditary victim of it, and that her mental and physical condition at the time of the trial were not normal.

The attorneys also depose that they did not know until after the trial that when Mrs. Rogers went to an insurance agent to collect her husband's life insurance after the murder it was at the request of the agent, James Reilly, the agent in question, has filed an affidavit to the effect that when he learned of Marcus Rogers' death he asked Mrs. Rogers to come to his office to arrange for the payment of the dead man's insurance.

GOT DIVORCE

WOMAN SAID HER HUSBAND WAS ALWAYS INTOXICATED.

BOSTON, May 6.—Mrs. Mary L. B. Glover, who, while wearing her widow's weeds, married Ebenezer B. Glover, agent of a tombstone company at Washington D. C., was yesterday granted a decree nisi by order of Judge Bond. The libel alleged cruel and abusive treatment and gross and confirmed habits of intoxication on the part of the husband. Mrs. Glover lives in Dorchester and is reputed to be worth $200,000, while her husband has practically nothing.

Mrs. Glover testified that two days after her marriage her husband started in on a career of drinking, and so far as she knew, never let up. He drank a quart of whiskey a day. She said he made repeated demands for money and when it was not forthcoming he produced a pistol.

While they were staying at the South Shore he made a demand and she said she did not have the money with her.

"Well, how about that diamond pin? Can't you pawn it?" he replied. "That's what they are for, to raise the wind with. Come and I'll show you how." He guided her to a loan company.

WOMAN'S MEETING

TO BE HELD IN DRACUT CENTRE CHURCH.

The semi-annual meeting of the Andover and Woburn branch of the Woman's Board of Missions will be held in the Congregational church, Dracut Centre, on next Thursday. The program is as follows:

Morning session, 10.30 o'clock—Scripture reading, Mrs. E. Y. Hincks, Andover; prayer, Mrs. Mary J. Boynton, Lowell; welcome, Mrs. E. A. Stevens; minutes of last meeting, Mrs. Grace M. Whittemore, Andover; report of auxiliaries, Miss E. Josephine Wilcox, Medford; address, "Our Hindu Sisters," Mrs. Deney Root Herrick, Auburndale; devotional service, Mrs. M. F. Wood, Lowell; basket lunch and social, 12.30-2.

Afternoon session, 2 o'clock—Prayer, Miss Grace Eaton, Lowell; solo, "Christ's Victory," Master Frank Willmott, Kirk street church, Lowell; address, "Grace and Fragrance," Rev. Geo. E. Martin, D. D., Lowell; address, Miss Sarah Louise Day, treasurer of W. B. of M.; collection; address, Miss Alice F. Stillson, Zulu mission, Africa; benediction, Rev. Owen James.

MARRIAGE INTENTIONS

The following ones have registered their marriage intentions on the official book at city hall, during the week:

May 1: John B. Carrica, 21, of Emery street, and Maria Gloria, 18 of Emery street.

John T. Buckley ,30, of Second avenue and Elizabeth R. Doran, 25, of Ready avenue.

May 2: Arthur Ruell, 19, of Aiken avenue, and Angelina Dufour, 18, of Lavallee place.

Charles Bergee, 19, of Emery street, and Adelina Lehmann, 25, of West Manchester street.

John Falty, 31, of 560 Broadway and Mary Plunkett, 29, of West Chelmsford, Mass.

William Giroux, 27, of Waterville, Me., and Ida May Elliott, 18, of Milford, N. H.

Michael Michalacopulos, 26, of Tremont street, and Delvinia Bourgeault, 22, of Tremont street.

James H. Dunkerley, 48, (widowed) and Mary H. Hamilton, 47 (widowed). Both parties live in Ludlam street.

Peter Vardalacos, 28, of Market street and Legare Crevotas, 21, of Lewis street.

May 3—Alderto Concombe, 20, of Ford street and Marie Briere, 20, of Willie avenue.

Edward H. Bauregard, 41, of Appleton street and Melvina Robert, 39, of Appleton street.

May 5: Fred. Lessard, 21, of Leonard street and Grace Lesson, 19, of Elmwood avenue.

May 6: George Boslion, 23, of Adams street and Eugenia Stathuly, 18, of Adams street.

Demetrious Spyraces, 36, of Lewis street and Anastasia Kondaki, 26, of Lewis street.

BOOM IN BUSINESS

Some Lowell Mills Are Paying Big Profits

BOSTON, May 6. For the first time since the depression set in when raw cotton doubled in price the cotton manufacturing industry in New England mill centres is in a prosperous condition. The outlook in Fall River is much brighter, six the mills are running on full time and goods are being disposed of at reasonably profitable prices. The indications here point to a busy summer.

The Fall River operatives are taking courage but they are not inclined as a whole to express their opinions on the wage issue until after they hear from Governor Douglas on the question of margins, a subject which was referred to him when the great strike was settled last winter. Conditions are held to be more favorable to both manufacturers and operatives than they have been at any time since the strike although the city has not fully recovered from that six months period of idleness.

Most of the other New England mill centres report a strong demand for almost all classes of goods. With cotton purchased at 8½ cents many of the mills are selling goods at a fair profit. Most of the cotton purchased at 10 cents has been used up by the mills. It is said that some of the Manchester and Lowell mills are showing an 8 per cent. profit at the present price of raw cotton and that two or three are earning as high as 12 per cent.

The export trade is in excellent shape and is the feature of the market. A number of large plants are building additions and adding to their equipment.

STRANGE DEATH

Of Fred Rumney From a Fall on Pavement

Fred Rumney, aged 28 years, and residing at 31 Ash street this city, fractured his skull by falling on the stone pavements in Boston Thursday night, death occurring yesterday morning as a result of the fall.

The accident happened in a peculiar manner. Rumney was standing on a street corner talking to a friend, when some one across the street called him. He was standing close to the edge of the curbing at the time, with his feet partly on and partly off the stone. When he heard the shout he turned his body around suddenly not moving his feet and losing his balance fell to the pavements and struck on the back of his head. He was picked up in an unconscious condition and removed to a hospital.

He died there at 4 o'clock yesterday morning, without recovering consciousness.

Rumney had been for the past three weeks working in Boston at his trade, that of painter. He worked for his father, Joseph Rumney of Boston.

He leaves a wife, who resides at 31 Ash street.

The remains were brought to this city last night by Undertaker Amedee Archambault.

SUNDAY SERVICES

TO BE HELD AT THE DIFFERENT LOCAL CHURCHES.

BAPTIST.

Branch Street—Middlesex st. at easterly junction of Branch and Middlesex st. Rev. Asa R. Dills, pastor. Morning service at 10.30. Sunday school at 12, Young People's meeting at 5.15, evening service at 6.30.

Morning, "Faith;" evening, "Our Allies."

Chelmsford Street Freewill—Chelmsford st., cor Plain. Rev. Albert E. Kenyon, pastor. Morning service at 10.30. Sunday school at noon.

Morning, sermon by pastor; evening, 6.30—Reception of new members.

Fifth Street—West Fifth st. Rev. Orville Coats, pastor, 727 Bridge st. Morning service at 10.30. Bible school at 12, evening service at 6.30.

Morning—Sermon by Rev. E. A. Whittier, the evangelist; evening preaching by Mr. Whittier. "The Mission of Jesus."

The subject is RIPE NOW and it's

Lawn Mowers

We offer a lot of

Special Universal Mowers

All sizes for

$3.00

This is a splendid mower—really a $4.00 mower. This makes the third season that we have sold them, and they have given excellent satisfaction. We have a good mower for $2.50.

We have also the best mowers. We carry a big line of these goods.

Pruning Shears, 25c
Grass Shears, 25c

Hedge Shears, all sizes.

THE Thompson Hardware Co.

WOOD ALCOHOL
13c Pint
C. B. Coburn Co.
63 MARKET STREET

Mt. Vernon Free Baptist—Mt. Vernon cor. Butterfield st. Rev. F. E. Carver, pastor.

Immanuel—Blossom st. Rev. Robert F. True, pastor. Morning service at 10.30, Y.P.S.C.E. at 6.30, evening service at 6.30.

Morning, "The Face of Jesus Christ." Hand of Fellowship and Communion. Evening, missionary address by Miss Helen D. Newcomb of Boston, late missionary to India. Special singing.

First—George st., cor. Church st. Morning service at 10.30. Sunday school at 12. Junior Young People's society at 5.15, evening service at 6.30.

First Freewill—Paige st., Rev. D. H. Martin, pastor. Morning service at 10.30, Sunday school at 12, evening service 6.30.

French Baptist Church—Kneell st., cor. West Sixth, Rev. Isaac La Fleur, pastor.

North Tewksbury Baptist, Rev. C. L. Pierce, pastor. Morning service at 10.30. Evening at 6.30.

Worthen Street—Rev. Arthur P. Wedge, pastor. Morning service at 10.30, evening service at 6.30 C.E. meeting 5.15.

Morning, "Waiting Upon God." Evening, "The Formula of An Easy Religion."

North Billerica—Chester H. Howe, pastor; morning service at 10.45, Sunday school, 12.10; Junior Christian Endeavor at 3.30; evening service at 7.

Morning, "Burden Bearing." Evening, "What Shall We Do With the Immigrants?" Illustrated from the map.

CATHOLIC CHURCHES.

The gospel read in the mass and made the general subject of sermons is taken from St. John x., 11-16.

St. Patrick's—Masses will be sung in the basement at 7, 8, 9, 10 and 11. The 10 o'clock mass will be exclusively for the children, while the 11 o'clock mass will replace the usual high mass.

St. Peter's—Gorham st. Rev. Michael Ronan, rector. First mass at 6, second mass at 7, third mass at 8 (new church), children's mass at 9 (old church), fourth mass at 9, high mass and sermon at 10.30, Sunday school at 2, vespers at 7.

St. Michael's—Sixth st. Rev. John J. Shaw, pastor. First mass at 6.30 children's mass at 8.15, second mass at 9, high mass and sermon at 10.30. Sunday school at 1.30, vespers at 3.

Immaculate Conception (Oblate Fathers) East Merrimack st. between Brown and High. Rev. E. A. Dorgan, O.M.I., pastor. First mass at 6, second mass at 7.30, children's mass at 9, high mass and sermon at 10.30. Sunday school at 2, vespers at 6.30.

Church of the Sacred Heart (Oblate Fathers), Moore st., opp. Andrews st., Rev. John P. Reynolds, O.M.I., pastor. First mass at 6, children's mass at 8, second mass at 9, high mass and sermon at 10.30, Sunday school at 2, vespers at 6.30.

St. Jean Baptiste (Oblate Fathers), Merrimack st., cor. Aiken. Rev. Joseph Mahgin, O.M.I., rector. First mass at 7, children's mass at 8.30 high mass with sermon at 10, vespers at 6.30.

St. Joseph's (Oblate Fathers). Lee st. Rev. Leon Lamothe, O.M.I., rector. First mass at 7, second mass at 8.30, high mass and sermon at 10, vespers at 3.

St. Louis—West Sixth st., Rev. J. N. Jacques, rector. First mass at 7, second mass at 8.30, high mass and sermon at 10, vespers at 3.

St. Anthony's (Portuguese) Gorham st., cor. Congress. Rev. Joaquin V. Rosa, pastor. First mass at 8, second mass at 9, high mass and sermon at 10.30, vespers at 3.30. Sunday at 3.30 Holy Hour of Adoration.

Church of the Holy Trinity (Polish) High st.—First mass at 8, high mass and sermon at 10.30, vespers at 4.

CONGREGATIONAL.

Eliot—Summer st., cor. Paver. Rev. E. Victor Bigelow, pastor, Rev. J. M. Greene, D.D., pastor emeritus. Morning service at 10.30, Sunday school at 12, Y.P.S.C.E. at 6, evening service at 7.

Evangelical—Tyngsboro, Rev. Sarah A. Dixon, pastor. Morning service at 10.45, Sunday school at 12, Y.P.S.C.E. at 6.30, evening service at 7.

First—Merrimack st. opp public library. Morning service at 10.30, Sunday school at 12, Y.P.S.C.E., at 5.30, evening at 6.30.

Preaching by Rev. R. A. Beard, D. D. Morning, "The Man Christ Jesus." Communion at close of sermon. Evening, "A Message To Young Men."

First Trinitarian—Dutton st., cor. Music Hall av. Rev. Geo. F. Kenngott, pastor. Morning service at 10.30. Sunday school at 12, evening service at 7.

Morning, "The Cup of Blessing." Lord's supper and reception of members. 7 p. m. illustrated lecture on "Some Famous Parables and Hymns."

French—Bowers st., cor. Fletcher, Rev. T. G. A. Cote, pastor. Morning service at 10.30, Sunday school at 12, evening service at 6.30.

High Street—East Merrimack st., cor. High. Rev. C. W. Huntington, D. D., pastor. Morning service at 10.30. Sunday school at 12, Y. P. S. C. E. at 6.15, evening service at 7.

The pastor will preach morning and evening. Communion and reception of members at the morning service.

Highland—Westford st., cor. South Canton. Rev. T. Clayton Welles, pastor. Morning prayer at 10.10, sermon at 10.30. Sunday school at 12, evening at 6.30.

Preaching by the Rev. Clarence R. Williams of Philadelphia. Morning, "The Master's Question." Communion service. Evening, sermon to young people. Subject—"The Most Precious Thing In the World."

Hillside, Dracut—Rev. J. A. McKnight, pastor. Services at 10.30; Sunday school and pastor's class at 12; Y.P.S.C.E. at 6.15; evening service at 7.

Morning, "Christian Boldness." Sacrament of the Lord's Supper. Evening—Union C. E. and Junior C. E. meeting at 6.15 followed with lecture by pastor.

Kirk Street—Kirk st., opp. French, Rev. Geo. L. Martin, D.D., pastor.

Central Congregational church, Chelmsford; Rev. A. F. Earnshaw, pastor.

Centre Dracut. Morning service at 10.45, Sunday school at 12, evening service at 7.

Morning, "Communion With God," Sacrament of Lord's supper at close. Evening, stereopticon lecture on Pilgrim's Progress.

Pawtucket—Pawtucket sq. Rev. Edwin R. Smith, minister. Morning worship at 10.30, Sunday school at 12, Y.P.S.C.E. at 6, evening service at 7.

Morning, "Two Old-Fashioned Christians." Communion service at 11.30. Evening at 7.00, subject—"New Varieties of Sin." Topic suggested by an article bearing this subject in the May Atlantic Monthly.

Pelham Church—Rev. J. L. Hoyle, pastor. Preaching at 10.45, Sunday school 12.

Second Congregational church, North Chelmsford, Rev. D. A. Hudson, pastor.

Swedish—London st. Rev. F. A. Lindahn pastor. Morning service at 10.30, Sunday school at 12, evening service at 7.

EPISCOPAL.

House of Prayer—High mass, 10.45; a. m., and confirmation by the Rt. Rev. Bishop Lawrence at 3.30 p. m.

St. Anne's corner Kirk and Merrimack streets, Rev. A. St. John Chambre, D. D., rector.

There will be no session of Sunday school tomorrow. At the 10.30 service, the Rt. Rev. Dr Wm. Lawrence, bishop of Massachusetts, will be the preacher, and will administer the sacred rite of confirmation. Evening subject, "Naaman the Leper, and the Waters of Jordan."

All Saints—Chelmsford. Services and sermon at 10.45, Sunday school at 12, evening service at 7. Holy Communion at 10, first Sunday in the month 10.45.

St. John's—Gorham st. near court house, Rev. Leander C. Manchester, rector—Morning service at 10.30; Sunday school at 12, evening service at 6.30. Communion first and third Sundays and on the greater festivals.

Bishop Lawrence will visit St. John's church and administer confirmation tomorrow (Sunday) at 4.30 p. m.

LUTHERAN.

Swedish—Meadowcroft st., near Moore, Rev. P. E. Anley, pastor, Sunday school at 9, morning service at 10.30, evening service at 7.

METHODIST.

Centralville M. E.—Bridge st., cor. Hildreth, Rev. F. M. Pickles pastor. Preaching at 10.30 and 6.45, Sunday school at 12, Epworth League at 6.

Central Methodist, corner Paige and John streets, Rev. W. W. Skenk, pastor. Preaching at 10.30 a. m.; Sunday school at 12m; Junior League at 4 p. m.; Epworth League, 6.30; preaching at 6.30; French service at 2.30 p. m., Rev. E. D. Lupien in charge.

Morning, "Love Enthroned in Righteousness." Evening, "The Young Man With Just One Fault."

First Primitive—Gorham st., cor Ellsworth, Rev. Nathaniel W. Matthews, pastor. Morning service at 10.30. Sunday school at 12, evening service at 6.30.

Morning, communion service. Afternoon, "Christ's Military Order."

First Swedish—Moore st., cor. Bourne, Rev. Oscar W. Johnson, pastor. Morning service at 10.30, Sunday school at 2, evening service at 6.30.

Bohean Primitive Methodist, Rev. Barrelo Markman pastor.

Highland—Loring st., cor. Grove, Rev. H. F. Kingsley, pastor. Morning service at 10.30, Sunday school at 12, evening service at 6.30.

St. Paul's—Junction of Hurd and Warren sts.; Rev. Geo. H. Dean, pastor. Morning service at 10.30, Sunday school and Bible class at 12, evening service at 6.30.

Morning, reception of members and communion; 12m., the pastor's Bible class for men over 18 years of age. The discussion for tomorrow will be "The True Purpose in Life." Evening, "Life's Danger Signals."

Worthen Street—Rev. E. P. Herrick, pastor. Morning service at 10.30, Sunday school at 12. Epworth league at 6.30, evening service at 6.30.

Morning, A brief sermon by the pastor will be followed by the sacrament of the Lord's Supper. In the evening at 6.30, Rev. W. A. Moore of Basin, India, will speak.

MINISTRY-AT-LARGE.

Free Church, Middlesex street, near South. Rev. George C. Wright, minister. Church service at 10.45 a. m.

Sermon, "The Happiness Which Might Be Even In the Humblest Life." Young People's service at 12m.

PRESBYTERIAN.

First—Appleton st., cor. Davis, Rev. James M. Craig, pastor. Morning service at 10.30; Sunday school at 12; evening at 7.

Westminster United Presbyterian, Tyler st., Rev. A. P. Gibson, pastor. Services, 10.30 a. m. and 7 p. m.

Morning "That Your Joy May Be Full." Evening, "Run, Speak To This Young Man, Saying." Communion service in the morning. Special to young men in the evening. Special music by the choir at both services. All are welcome to all services.

UNITARIAN.

First—Merrimack st., opp. John, Rev. Chas. T. Billings, pastor. Regular morning service at 10.45, Sunday school after morning service.

Morning, "The Revival of Religion."

Chelmsford Centre Unitarian—Rev. —A. D. K. Shurtleff, pastor. Morning service at 10.45. Young people's guild at 7.

UNIVERSALIST.

First—Hurd st., Rev. Caleb E. Fisher, pastor. Morning service at 10.30, Y.P.S.C.E. at 6.

Grace—Princeton st., cor. South Canton, Rev. Hanson A. Greene, pastor. Morning service at 10.30. Sunday school at 12.

Morning, "The Glorious Liberty of the Children of God." Sunday school at 12.05. Communion at 5.00. Y. P. C. U. at 6.30.

CARD OF THANKS.

We take this method of expressing our thanks for all the manifestations of sympathy shown us in the death of our husband and brother; our gratitude also goes out to many friends for beautiful flowers, and to all others who in any way assisted at the funeral, especially his brother firemen.

MRS. J. L. FLAGG,
MRS. LYDIA HACKETT,
MRS. HANNAH EIFFERT,
MR. EDWARD EIFFERT.

May 5, 1905.

Nature's Warning

Lowell People Must Recognize and Heed It.

Kidney ills come quietly—mysteriously,

But nature always warns you through the urine.

Notice the kidney secretions.

See if the color is unhealthy—

If there are settlings and sediment,

Passages too frequent, scanty, painful,

It's time then to use Doan's Kidney Pills,

To ward off Bright's disease or diabetes.

Doan's have done great work in Lowell.

J. J. Dignam, locksmith, of 67 Concord St., Lowell, Mass., says: "I had kidney trouble for a year or more and some of the attacks were so acute that when I dropped one of my tools on the floor I could not stoop to pick it up. The kidney secretions were in a horrible condition, too frequent at night and bad in color and odor. I was advised to try Doan's Kidney Pills. After a few doses I noticed they had gone to the root of the trouble. In three days the pain in my back had disappeared and later on the secretions regained their natural color and the too frequent action was checked. You need not be afraid to send anyone to me as a reference, for I consider Doan's Kidney Pills are worth their weight in gold."

For sale by all dealers. Price 50 cents. Foster-Milburn Co., Buffalo, New York, sole agents for the United States.

Remember the name—Doan's—and take no other.

PAINT

Let us give you price for painting that stays painted.

DWYER & CO.

Painters and Decorators

47 ANDOVER STREET

THE Capitol of the United States was painted last summer with Harrisons' Ready Mixed Paint and looks better than ever before. Is such a paint good enough for you? We should like to tell you more about this case.

C. B. Coburn Co.
63 MARKET STREET

OPERA HOUSE

For the Benefit of

St. John's Hospital

THE MIKADO

Under the direction of

PROF. P. WALDRON EDMUNDS

TUESDAY EVE'G, MAY 16

Tickets 25c, 50c, 75c and $1.00.

Seats now on sale at Ellingwood's.

Academy of Music

Richard F. Murphy, Prop. and Mgr.

Grand Sacred Concert

Sunday Afternoon and Evening

MOVING PICTURES AND ILLUSTRATED SONGS.

The Latest Humorous and Sentimental Films. Chas. A. Rogers will be heard in the latest songs.

PRICES 10c AND 20c.

CASTO THEATRE

HUNTINGTON & DE DEYN.....Lessees and Managers

Seats Now Selling Two Weeks in Advance

Beginning Monday, May 8

THE HUNTINGTON-DeDEYN STOCK CO. Begin Their 6th Week in David Belasco's Great Play,

"The Wife"

(Companion Play to "Charity Ball.")

MR. HUNTINGTON IN THE LEAD.

Matinee Daily. Prices as Usual

GRUNEWALD PIANOS USED IN CASTO.

Kate Clyde

Reveals the Secret of Good Dressing.

Materials and Colors Which the Warm Season Will Make Popular—The Priceless Gift of Cheerfulness In Women. The Feminine Mania For "Clothes, More Clothes" : : :

WHAT is the secret of being well dressed?" I often hear women ask. It consists in being scrupulously well groomed and in looking simply gowned. I say "looking" because the dresses that appear most simple are often by-far the most intricate to make.

Take a gown that is covered with ruffling, little bows and stitchings; the fit is absolutely hidden. In fact, a very

She produces a handful of samples.

fancy costume may be made with a most atrocious cut, and no one will be the wiser. But a plain frock, on the contrary, demands intricate fastenings, a severity of outline and finish that doesn't admit of a single fault. More than that, to appear simply dressed one's hat, petticoat and gloves must match, and this unity of color demands some consideration while planning out a wardrobe.

A friend of mine is notoriously badly dressed, and yet she spends a fortune on her wardrobe. She finally put herself in the hands of a very expensive Fifth avenue modiste, who, after charging her a neat little sum for the experience, proceeded to pick from her gowns about a quart of tassels, bows, frills and applications, after which she made her a white princess dress absolutely plain from neck to toes, with the exception of a few insertions of valenciennes—and she charged her $150 for the fit.

But it was worth it. When she emerged robed in the plain one piece gown her friends did not recognize her, she had such a well dressed air. The gown lasted three years, too, without a single thing being renewed. If people would only realize that a bit of hand embroidery is worth tons of cheap lace, that a plain, nicely stitched tailor made is worth two covered with notions; that tulle bows and knotted sashes and chiffon ruffles must be renewed every other time they are worn or else should not be worn at all, then we should enjoy the sight of a better dressed world of women.

Can anything be worse than a woman who wears a silk tailor made shopping unless it is she who sports a chiffon and jet cape? If you can afford only one suit, for goodness' sake, buy the simple tailor made and wear that both for "dress up" and in the shopping district. It is the daytime costume which counts even more than her evening clothes. Remember that if you wish to have a reputation as a well dressed woman.

The Vogue of Irish Lace.

This year the vogue of Irish lace is great. You know, every year some lace has the lead. Irish lace is practical; that's why I approve of it. The Irish lace sailor is perhaps the most useful thing in millinery that was ever invented. Straw burns and soon loses its snowy whiteness. Not so the Irish lace; it always remains white and can easily be cleaned without ripping it off the frame.

On Fifth avenue they are selling Irish lace sailors at scandalous prices, but you and I know a better way of obtaining one. We simply buy a yard and a quarter of small patterned all over lace and enough two inch edging to match, and we recover a last season's hat which has a good white wire frame. The trimming is nothing at all—rliche or a couple of tinted roses placed far to one side. To go with this there is the Irish lace Eton, which is unlined and hangs loose to the waist. Around the collarless effect is threaded a black velvet ribbon, which hangs loose on either side.

Put on a cheerful smile.

You can wear this with white embroidered linen skirts, with fancy dresses—with anything; it is always smart.

In making up your wardrobe you should count in a white dress for summer mornings. There are very smart robes of white Persian lawn trimmed with bands of embroidery in flowered designs, also giving you enough of the band embroidery and material to make the waist.

Everything seems to be band trimming this year. I even saw a casino frock which had a Dutch neck trimmed with heavily embroidered lavender bands, the cuffs of the sleeves being of the same.

A princess slip is one of the most useful adjuncts of a summer wardrobe, especially in pale blue, for a number of white gowns may be worn over it, and these are easily made without lining.

In general it is well to remark that the woman who has little to spend would best stick to tailor made styles in linens and street dresses. If she does this she will always appear well dressed.

Have you considered the possibilities of the new chiffon voile? In white it closely resembles batiste, but its great advantage is that it may be worn both summer and winter. Unlike the ordinary voile, it is supple.

A Priceless Gift.

If women would only realize it, cheerfulness among them is at a premium. We can forgive everything so long as the culprit possesses the gift of cheerfulness. Oh, me, oh, my! The number of doleful tales that have been poured into my ears! The number of misunderstood women! The number of oppressed ones! The number of would be suicides!

And there is a noticeable thing about all of this—it's the woman who is positively ground down with work who is the cheerful one. Can it be that the others have not enough to do?

I just love to walk past the furniture shops in the springtime and look at the attractive windows filled with white enamel and wicker furniture and cretonne hangings. The woman who uses a yard of silk in her summer home is an idiot.

There are the most delightful squares of cretonne especially designed for pillows. They have pink roses and big blue ribbon effect winding in and out and outlining the squares. The latest thing is the cretonne wall paper, with hangings to match of real cretonne. These are simply stunning, and the bright idea of matching paper and hangings belongs to an English firm uptown long renowned for its picture friezes, pussy cat rockers and artistic mission furniture. Imagine a room all done in pink and white roses in this way with wicker work furniture similarly patterned!

The latest white enamel furniture has squares of cane work in it. The cane is of slightly ecru shade, and the contrast is very rich, especially in the beds, where panels of cane are shaped a la Louis XV. and outlined with a thin line of gold.

An all white matting of very good quality and silvery texture is used on the floor of such rooms, and white moire or cretonne wall paper with rose panels is very smart. It's funny at this time of the year to listen to the conversation of the women in the cars and to see them produce a handful of samples instead of a nickel for the conductor's edification:

"She does nothing but disappoint."

"I don't know what I shall do. If I knew anybody else I certainly should take that dress away from her."

"This is the third time I have been there for nothing."

"I asked her for an Eton, and she gave me a long coat."

"They don't care what they do anyway."

"And the bill was $12 more than I told John. I shall have to take it out of the housekeeping money."

The last remark may explain why spring vegetables are so late in arriving on the family table. The patient husband is told the prices are still too high.

I believe that half the crimes in the feminine calendar arise from the desire—the overpowering, devouring desire—to get more clothes.

I am perfectly sure, that some of the most noted starts in careers of usefulness have had no higher motives at first.

Sassiety and the Dog.

"I shall invest in a little dog this summer," remarked the artful woman. "A little dog is so sociable"—

"Ye-e-es," I answered, remembering how friendly they are. "A little dog is, indeed, just as good as a big introduction."

"Don't be afraid. He doesn't bite."

But of course you want an attractive little dog with a red collar.

I have known men who were not above walking the bull pup out on the end of a chain past the corner where the prettiest of the summer colony embroidered, and the dog would receive pats, and admiring glances would be directed in his direction (the dog's direction, of course, stupid).

I once knew a man as bad as that. He used to walk around with the dog and cynically watch results, for he was eligible, and many were the women who stopped to pat the animal.

It was all on account of the dog that he was landed at last, and the girl who did it didn't stop to pat the dog either. The pup sniffed at her skirts, and she screamed and ran away.

Why not? That is a much more subtle way. Don't pat the dog; that is too commonplace. Shrink away from him, and then the man will say: "Don't be afraid. He doesn't bite," and—well, you haven't lost your dignity.

Mind you, now, this is not my own idea. I am merely quoting the brazen young person who of all the pretty girls at Billionaire's hotel by the sea captured the eligible young man.

Sew For Yourself.

The woman who objects to sewing a little for herself and feels herself very much abused because she cannot afford to give everything to the dressmaker ought to read about how women in the slums work every day in the seven on coarse materials, and not for themselves either. They earn the enormous sum of $1.25 a week. Those are the contrasts that make us more satisfied with our own lot. So when you have been sewing all day and feel tired out just forget your troubles and put on a cheerful smile for your husband when he comes home. Be grateful that you have the home and the love and the pretty materials to work with instead of the grinding necessity that drives so many poor women's needles during the hottest days of summer as well as the coldest in winter.

New York. KATE CLYDE.

A SUMMER WEDDING GOWN.

The exquisite wedding gown illustrated is of white peau de sole. The slightly trained skirt is ornamented with applications of lace. There is a row of tiny sprays of orange blossoms between the lace flounces at the bottom. The bloused corsage has a high girdle trimmed with crystal buttons and a fichu of lace caught with a chou and a spray of orange blossoms. The sleeves are small puffs finished with lace ruffles.

GOWN OF SERGE MESSALINE.

The gown illustrated is of serge messaline, a new fabric which has all the luster of silk and the ridgy weave of serge. The skirt is laid in triple box plaits and stitched to the end of the corset. At the bottom is a Greek key pattern trimming of cloth strapped with braid.

The waist has a vest of cloth outlined with braid and buttons. Around the neck and about the shoulders, forming a bolero, are shaped pieces of cloth intersected with bands of braid. The high collar and tiny yoke are of Irish lace, which also make the ruffles on the three-quarter sleeves.

Women of the National Mothers' Congress and Their Work

INTERESTING it is to compare the proceedings of the first National Congress of Mothers in February, 1897, with those of the one held this year. For years Mrs. Theodore Birney, who founded the organization, had been thinking of what mothers might and should do to improve the human race. She knew they had only to be informed of what was best to follow it, for the mother will do anything to help her children.

At length Mrs. Birney began to write letters to prominent women and a few men in various parts of the land proposing a national association and annual meeting of mothers and those interested in giving childhood its best chance. The answers she received were eminently favorable. The late Jenny June Croly wrote that the education most needed was that of the mothers themselves, thus:

"The education of the mother is particularly needed at the two extremes of the social scale—the very rich, who give their children over to the care of servants, and the very poor, who consign them to the street."

Professor G. Stanley Hall, who has delved deep into the psychological study of child nature, wrote, "Your work has my most hearty sympathy and praise."

Mrs. Phebe Hearst was one of the first to become warmly interested in the movement for union and education among mothers, and she gave it her hearty support. Mrs. Birney is called the mother of the Mothers' Congress and Mrs. Hearst its godmother.

Preliminary steps were the call for the first national meeting and the formation of individual mothers' clubs in various parts of the country. Mrs. Birney lived in a suburb of Washington. She began by organizing the wives of the conductors on the street cars on which she passed to and from the city. The conductors' wives, being intelligent women, understood the idea immediately and entered into the plan. A mothers' club was established among them.

Meantime in San Francisco, Mrs. Kincaid, an intimate friend of Mrs. Hearst, had an amusing as well as instructive experience in founding a club among the mothers of the newsboys. She invited them to her own spacious and splendid home; she fed them on the dainties that people in "society" prize most highly. They came to the first meeting in numbers; after that the attendance fell off to almost nothing. What was wrong?

Mrs. Kincaid determined to find out what would please and interest the newsboys' mothers, so she asked them to provide a luncheon for themselves and get just what they wanted to eat. Result, pink frosted cakes and other bakers' trash redolent of stale butter. This luncheon was what the mothers desired, and they ate of it heartily and enjoyed it and after that were ready for any suggestion Mrs. Kincaid made. The moral is plain.

In Washington Mrs. Adlai Stevenson, wife of the vice president, co-operated in the work and was one of the organization's first vice presidents. Mrs. Henry J. Finley, chairman of the press committee for the new organization, was the individual through whose efforts Columbian university at the national capital was opened to her sex, and she herself was the first woman to be graduated there.

A medley of topics, including one or two hobbies, was brought before the public at the first Mothers' Congress. Mrs. Cleveland received the mothers, but President Cleveland did not, like President Roosevelt, address them. The author of the now world renowned expression "race suicide" is the first president of the United States to do that. The congress did not make a profound impression. It was yet in the formative stage. Certain wits even laughed at it good naturedly because some of its most active members were spinsters.

But President G. Stanley Hall gave one of his learned addresses, and the mothers also were enlightened on "Expression a Necessity of Evolution" and on the eternal woman's club topic of "A Pure Press." There was likewise illumination on the matter of "Unconscious Musical Education." Solemn horror was expressed at the increasing disobedience of children nowadays, just as if that was the children's fault.

Now let us see to what after eight years' work the congress is devoting itself today. The honorary president of the organization is still Mrs. Birney. The present president, re-elected at the recent meeting, is Mrs. Frederick Schoff of Philadelphia. What kind of a jewel of woman Mrs. Schoff is we may learn from an extract from one of her speeches, as follows:

"Loquacity—talking overmuch—that is a fault inherent in too many mothers and too many fathers, too, if you come to that. Silence is a blessed thing, and we should cultivate it when we have nothing to say."

For several years the organized mothers have been working for the establishment in all the states of juvenile courts, where child lawbreakers may be tried quite separate from adult criminals. Already there are many of these courts. Mrs. Schoff herself organized and carried through the movement which led to the law providing for such a court in Pennsylvania. She has also compiled a book of the laws of every state in the Union concerning dependent and delinquent children. She was chairman of a committee whose efforts resulted in raising the salaries of public school teachers. Through her work mainly there was also passed the Pennsylvania law providing probation officers for child offenders out on bail.

Another task which the mothers have engaged in systematically in recent years is ameliorating the conditions of child labor. One of the chief addresses at the recent convention was that dealing with this topic. It was given by Mrs. Florence Kelley, former inspector of factories for Illinois. The mothers have been after the employers of children of tender age in nearly all the states and have succeeded in arousing public sentiment to the wrong still done the helpless ones in parts of this so called enlightened land. Twenty states have laws, more or less defective, restricting child labor in factories and elsewhere. Mrs. Kelley says the best child labor laws are those of Colorado, Illinois, Ohio and New York.

Mrs. Frederick Schoff

The mightiest effort of the united mothers for the past two or three years, however, has been directed against Mormonism, and there they have shown that the free mothers of America are a power not to be regarded lightly. Neither has the congress omitted to call attention to the grewsome fact that those who most cruelly abuse little children are many a time their own parents. Mrs. Birney in one of the last addresses made before the convention said:

"I once saw a mother standing, white with anger, over a little girl of six, who was kneeling and with trembling, tiny uplifted hands was pleading; 'Oh, mamma, do not beat me! Please do not beat me!' Your heart aches with mine at this picture because you know it is daily enacted in millions of homes throughout the world."

At Berlin in September is to be held an international mothers' congress. The true mother heart mothers all the world. MARILLA WEAVER.

MRS. DONALD M'LEAN, PRESIDENT GENERAL OF THE D. A. R.

The new head of the Daughters of the American Revolution is one of the most alive and enthusiastic members of that influential organization. Mrs. Donald McLean is a Virginian by birth, with the southern woman's charming frankness and vivacity. She is devoted to the D. A. R. and its aims. One of these especially dear to the new president general was the erection of the D. A. R. national building at Washington. It is called Continental hall. Mrs. McLean is very public spirited and an earnest patriot, likewise an able speaker. She is generally popular and has many warm friends.

WOMEN WHO TELL THEIR AGE.

In Japan no woman is ashamed of her age, but she tells it out in the arrangement of her hair so that all the world may know it.

Between the ages of nine and fifteen girls wear their hair interlaced with red crape in a semicircle round the head, the forehead being left free, with a curl at each side. From fifteen till thirty the hair is worn high on the forehead and gathered at the back into a butterfly or fan shape and is decorated at the back with silver cord and perhaps with colored balls. After the age of thirty women wear their tresses round a tortoise shell pin.

Different styles of hairdressing are affected by maidens, wives and widows, and a glance will tell whether a widow intends to remain faithful to the memory of her late husband or whether she would like to marry again.

PACKING CLOTHES SO THEY WILL NOT CRUSH.

THE wardrobe for this summer's vacation requires unusual care in packing owing to the full skirts and sleeves and the fluffy, easily crushed material of which "best gowns" are made. The first thing to be done in preparing for a journey is to keep cool and not become rattled. Quietly and calmly think over what you will need, everything you can recall, down to the minutest article. Keep this in your mind and, once more, keep your head on, and the chances are that you will not forget anything and will not pack away in the bottom of the trunk anything you need to carry in your hand bag.

If you have only one large trunk with two trays put the heavy articles, such as shoes, mountain climbing skirts and extra wraps for cold weather, at the bottom. Gradually fill in toward the top with the things that will not be hurt by tight pressing. Never forget that you can put a third more in a trunk if the articles are folded flat instead of being rolled or wadded up in an unsightly bunch. Articles folded flat and with the wrinkles carefully smoothed out before packing are also much less liable to be "mussed" than when they are rolled.

In folding a skirt double it carefully at the middle of the back and middle of the front; then lay it upon a bed and smooth out all the wrinkles. If it is a skirt you are particular about, lay a sheet of tissue paper upon it; then fold it over that. Put another sheet of tissue paper upon it as it lies folded and fold again if necessary. The tissue paper is invaluable for preventing clothing from being crushed. Stuffed into sleeves and bodices when they are packed it will keep them fluffy and bouffant.

To fold a waist lay it upon the back, put the fronts together and cross the sleeves over the front. Put shirt waists all together in the top box of the trunk. Small, light articles can be tucked around them to steady them.

It is an excellent plan to tack tapes to the sides of the trunk or tray and tie them lightly over the dresses to keep these in place. Where this cannot be done wrap, without "mussing," thin muslin cloths around the folded garments and pin them so the pins will not get loose.

To meet the increased demand for packing frail and fluffy gowns several improved trunks and cases have been devised. Perhaps the best of these is the closet trunk. By an ingenious arrangement dresses and skirts are actually hung in it instead of being packed flat. Hangers are provided, holding the skirt at full length; then by another arrangement the skirt is kept exactly in place no matter which end or side of the trunk is up.

Improvement is also noted in the suit case. The old time one was so heavy that even empty it was all a not robust woman cared to carry. But a new one has lately been put on the market which a young lady, speaking after the manner of her kind, declares is "as light as a feather." It is of foreign manufacture and is made of pigskin stretched over a steel frame. For a cheap, clean, lightweight and fairly durable suit case there is the one made of braided straw. Many of these are of teleskope shape, so called, and are fastened with straps. They can be packed till they hold as much as a small trunk, and even dress skirts, carefully folded and laid flat, may be carried in them. For short journeys nothing is better than this braided straw suit case.

KATHERINE BLADES.

A SUMMER TRAVELING DRESS.

This smart traveling dress is made of striped serge. The coat is tight fitting in the back and hangs loose in two box plaits in front. The plaits are caught to the side seams with tiny cloth straps finished with buttons. The box plaited effect is carried out on the front gore of the skirt. Around the sides and back is a deep flounce put on with a ruffled heading. The turnover collar and cuffs on the coat are of oriental embroidery.

SEX AND THE SENSES.

MM. Vaschide and Toulouse have already shown by experiments that women have a finer sense of smell than men. This is true not only for the sensation itself, but for the recognition of odors. M. Vaschide has now extended his researches to the sense of taste in men and women. The tests were strictly defined, a drop of liquid being placed on the tongue in each case, then pressed against the palate. The general result was that a man has a finer taste for salt than a woman; so has he for anything bitter. For sweet and acid men and women have an almost equal sensibility both in sensation and perception.

PAT CROWE FOUND

Alleged Kidnapper of Cudahy Boy Surrendered

OMAHA, Neb., May 6.—Pat Crowe, the alleged kidnapper of Edward Cudahy, son of the millionaire packer of Omaha, and for whose arrest rewards aggregating $50,000 have at different times been offered, walked into the office of the World-Herald, this morning, accompanied by Thomas O'Brien, proprietor of the Henshaw hotel.

While there had been rumors of Crowe's being in the vicinity of Omaha for several days, Chief of Police Donahue denied having any knowledge of his presence in the city and the rumors were taken by the public in a manner similar to former reports of his having been seen.

Crowe telephoned the newspaper at midnight of his presence in the city. A short time afterward he appeared in company with O'Brien. Crowe, O'Brien and a representative of the paper were closeted for an hour, during which time Crowe told of his wanderings since he left Omaha, four years ago.

Crowe said he had served in the Boer war, fighting with the Boers. He returned to this country after the war, and had lived continually, according to his statement, quietly in a south side flat in Chicago. He said he had been in Chicago nearly three years and that he has visited Omaha on three occasions.

Crowe said that he had been negotiating for immunity from punishment, in case he should surrender himself to the authorities, although he declined to say with whom the negotiations were held. He said that he was tired of living in isolation and wished to reform and get into business. He declared that he would ask for immunity from penitentiary.

As to the Cudahy kidnapping case he declined to deny or admit his guilt.

The crime with which Crowe is charged is that of kidnapping Edward Cudahy, Jr., whose father is the proprietor of a large packing establishment in Omaha on December 18, 1900. The kidnappers wrote a long letter to Mr. Cudahy demanding a ransom of $25,000 for the return of the boy. According to Mr. Cudahy's own story he drew that amount from a Omaha bank, the amount being in gold and drove to a point on the Center street road, five miles west of Omaha where he deposited it, according to instructions given in the letter. Mr. Cudahy said that the place was marked by a red lantern hung by the roadside. He made the drive in a buggy, accompanied by his coachman and left the bag of gold as had been required by the kidnappers. He saw no person and returned home at once.

At 5 o'clock in the morning young Cudahy was taken to a point within a square of his father's home and given his liberty. A large police and detective force was at once placed on the work to capture the kidnappers but finally the police came to the conclusion that Pat Crowe was the leader of a gang which carried the boy away. The reward of $50,000 stood for several months, but Crowe's whereabouts remained a mystery for the next four years until today.

When Crowe appeared this morning he was not recognized. His hair had become entirely white and he looked 15 years older than when last seen by friends in Omaha.

Following the interview, Crowe left for the home of his brother in Council Bluffs. Owing to the lateness of the hour, the police had not learned of Crowe's presence in Omaha and no expression could be secured from the police department. What action, if any, will be taken by the authorities is not known.

PATENTS

Our Hand Book on Patents, Trade-Marks, etc., sent free. Patents procured through Munn & Co., receive free notice in the SCIENTIFIC AMERICAN. MUNN & CO., 361 Broadway, N. Y. BRANCH OFFICE: 625 F St., Washington, D. C.

Baked Dainties

Ours are dainties indeed. Stop expending your strength and time over the cake-board and try our excellent cakes, cookies and fancy food stuffs. The very nicest and choicest are made here.

Harry Richardson
Mer'k Square

Imperial
Keystone
Rover
Mystic
Cadet
LAWN MOWERS
Prices from $2.50 up

Lawn Grass Seed
Mixtures for dry lands and for shady lawns.
Essex Lawn Dressing—10, 25, 50, 100 lb. bags.

BARTLETT & DOW
216 Central St.

CARBOLIC ACID
10c Pint
C. B. Coburn Co.
63 MARKET STREET

Lawn Mower Sale

Hub Mower
15 inch and 18 inch.....$2.98
One of the best for the money.

Villa Mower
14 inch.....$3.50
16 inch.....$3.75
18 inch.....$4.00
The best medium price mower in the world.

Villa Mower
HIGH WHEEL.
14 inch.....$4.50
16 inch.....$5.00
18 inch.....$5.50
Can't be beat.

Ruswin Mower
HIGH WHEEL.
17 inch.....$10.00
19 inch.....$12.00
These mowers are very heavy and are made for large lawns.

We Warrant Every Mower We Sell

AGENTS FOR
Breck's Lawn and Garden Dressing
The verdict of all who have used this is that it is the most complete and satisfactory dressing placed on the market.
10 Pound Bag for 1000 square feet 50c
25 Pound Bag for 2500 square feet $1.00
50 Pound Bag for 5000 square feet $1.75
Garden Wheelbarrows, Rakes, Hoes, Shovels, Spades and everything for the garden.
BEST NORTHERN GROWN SEEDS
Smith & Lawrence
47-49 Market Street

BRITT A WINNER

JIMMIE BRITT.

American Boy Outclassed the English Champion

WOODWARD PAVILION, San Francisco, May 6.—James E. Britt of California became champion lightweight of the world last night when he got the decision over Jabez White of England at the close of a 20-round fight.

With just 20 seconds to go, Britt hooked the Englishman with a left on the jaw and the latter went to the mat, where he lay flat on his back for eight seconds. He staggered to his feet, but was powerless to defend himself, and Britt swung right and left on his jaw.

The referee, to save the plucky Englishman from needless punishment, stopped the contest, although White was on his feet leaning up against the ropes in a helpless condition.

White was carried to his corner and in a few minutes revived sufficiently to make a little speech in which he said:

"I fought the best I knew how. I received fair play, but Britt is evidently the better man."

Britt's victory was loudly acclaimed by the people of his home town, but White, though a defeated man, was cheered just as vociferously for the fight he made.

All through the battle White showed that he was a clever boxer and an experienced ring general. White landed on Britt's jaw many times with both right and left, but apparently did not hurt Britt.

In the 12th round it looked as though White had a chance. He landed a vicious straight right on Britt's jaw and Britt went to the floor and rolled under the ropes. He was not hurt and came back fighting faster than ever.

Britt forced matters all through the fight. He paid particular attention to White's stomach, occasionally swinging for the jaw.

The Englishman's cleverness enabled him during most of the fight to block Britt's punches to the stomach. During the latter part of the fight Britt used only his left, and his persistent care of his right led the spectators to fear that he damaged it.

His right was in good order, however, and he turned it loose in the 19th round when he swung for White's stomach and jaw.

Britt paid a tribute to White by saying that he is the cleverest boxer in the world. "He stalled and blocked and kept me away in a manner that was never done before," said the champion. "Had he come at me and led I could have finished him sooner, as he would have left more openings."

The fight last night was by long odds the cleverest exhibition that has been given in recent years in San Francisco. Britt demonstrated what his admirers have always said, that, although he is not a showy boxer, he is a hard man to hit.

When he came up for the last round, Britt jumped at his man and kept right on top of him. It was hit and clinch and break, then hit and clinch again. The Californian had cut loose with his right and walked in swinging both hands. He took White's punches and landed harder ones in return.

The fury of his attack was irresistible. White's guard was beaten down, and then came that swing to the jaw that ended the fight and kept the championship of the world in America.

BRITT FIRST IN THE RING.

Britt was the first to enter the ring, and he was closely followed by White.

Britt's seconds were "Spider" Kelly, Frank Rafael, "Tiv" Kreling and "Curt" Richardson.

Charles Mitchell, White's manager, was the chief adviser in the Englishman's corner. He was assisted by Jimmy Lawlor, "Smiling" Metzger and "Young" Mitchell.

Announcer Jordan then introduced to the spectators "Young" Corbett and "Eddie" Hanlon. The latter delivered a speech in response to demands from the crowd and was cheered.

A telegram was read at the ringside from Mike "Twin" Sullivan, challenging the winner of tonight's contest. Telegrams challenging the winner were also read from Joe Gans and "Abe" Attell. The announcement of Gans' challenge was the signal for a volley of jeers and hooting by the crowd.

At 9.50 p.m. every seat in the pavilion was taken and the police eased the overflow in the galleries by permitting those without seats to pile into the lower floors.

White was the first to be presented. He was introduced as the lightweight champion of England.

For a stranger, White's reception was flattering. Britt was cordially greeted when he was introduced as the "lightweight champion of the world."

Then the crowd called for Nelson. When this individual appeared and announced that he would meet the winner with a side bet to be made of $10,000 each, the great crowd cheered Nelson for fully three minutes.

Britt and White both announced their willingness to accept the offer in the event of being returned a winner.

After Charley Mitchell, the former champion heavyweight of England had been presented, Britt and White discarded their sweaters. As Britt sat in his corner "Spider" Kelly lightly wound tape around both the Californian's wrists. In White's corner the same course was adopted. Britt and White smiled continually, and each looked confident, and showed that each had trained to the minute. The contest was for 20 rounds straight Marquis of Queensberry rules, the men to protect themselves in the breakaways.

The men were permitted to punch in the clinches, provided one arm was free.

When White stripped the British colors were displayed entwining his black trunks.

Britt wore white trunks, with the American colors and Olympic club "Flying O" bound around them.

Much delay ensued during the careful examination of Britt's bandages by Charley Mitchell.

As the men posed for flashlight photographs White seemed to have advantage in weight and reach.

THE MOST EXCITING ROUNDS.

Following is a description of the most exciting rounds:

Round Ten—Britt missed left swings for the head and left and right for White's face were also blocked. White jabbed straight left to the face, for which Jimmie countered with left hook to the face. They swung themselves into a clinch, and Britt sent in a taking right to the jaw and left swing to the head. White got back at him, however, with straight jab to the face. Britt's blows seemed to excel in power those of his adversary.

Both missed several leads with straight lefts for the face and they fought to a clinch. White then sent his left to the face, bringing the blood from a gash over Britt's eye.

Britt then sent in a tremendous slash to the Briton's jaw, which forced him to cover quickly and the bell rang. There was a cut over Britt's eye from which the blood trickled in a tiny stream as the Californian sought his corner.

Round Eleven—At the opening of this round they rushed to a clinch and indulged in some infighting, neither landing. Britt was wild with left and then a moment later hooked twice to White's jaw with left. There was a momentary lull in the fighting and then Britt landed his left on the jaw and a left hook lightly on the body. Britt continued as the aggressor, but White never broke ground.

A clever exhibition of ducking and blocking vicious swings was again in evidence and the crowd was much pleased. Britt swung left twice for the jaw, but was blocked, and White's efforts at a counter were also blocked. White was bleeding slightly from the mouth when he took his seat and Britt's eye looked bad. Britt's blows on the body were the only ones that seemed to puzzle White.

Round Twelve—Britt at once shot his left to the stomach in the twelfth. They sparred and White sent Britt to the floor with a straight left to the face. Britt was off his balance, however, as the blow landed, and the delivery was not very clean. Britt was up quickly and fought as though nothing had happened. He realized very soon that he was in a fight, for White clouted him viciously on the jaw with a right hook, and Britt fought back hard.

In a mix up both exchanged rights to the face. Britt missed two vicious lefts for the jaw and the bell rang. The crowd yelled "White, White," as the men went to their seats.

Round Twenty—They shook hands as they faced each other for the final round and White immediately sailed in and missed Britt's face. The pace was quickened, but the blows were easily blocked. Both men fought at close quarters, with White mostly on the defensive. Britt suddenly landed a vicious right on the body and in some infighting failed to connect with right and left for the jaw.

Britt was careful, realizing that apparently the decision was his. The referee had to separate the men from a clinch and then Britt again put a right to the body and brought his right and left with fearful force to White's jaw, sending him to the floor very groggy.

When the Britisher arose Britt went at him like a demon and sent him clear across the ring with right and left smashes to the face.

The round was nearly over at this stage, but the referee stopped the contest. Britt was declared the winner amidst tremendous excitement.

FOR $2
We will paper your room furnishing gold paper and border to match and hang the same in a first class manner.
Special prices on work consisting of more than one room. Inside and outside painting.
Baker, The New Racket
303 MIDDLESEX STREET

SHOP WRECKED

BROCKTON WOMAN MADE SHORT WORK OF THE PLACE.

BROCKTON, May 6.—Jacob Roberts' barber shop at 81 Crescent street was wrecked by his wife, Mrs. Lizzie E. Roberts, yesterday morning, according to the police. Roberts and his wife were arrested for alleged disturbance, the latter being taken from the 9.43 o'clock train for Boston. At the barber shop two large mirrors were shattered, a door was cracked, one section of a partition was broken and witch-hazel and bay rum bottles were strewn over the floor.

Shortly before 9 o'clock, it is said, Roberts was chatting with another man in the shop. They brought up the name of his wife, it is alleged, and something was said about her being at a dance Thursday night.

Overhearing the comments, Mrs. Roberts became angered, and, clad in her nightgown, seized a flatiron, dashed forth and hurled the iron at a mirror, the fragments of glass besprinkling the floor. While expressing her indignation she picked up the iron again and used it with ruinous effect on another mirror and bottles on the shelf.

Roberts and his friend fled. Mrs. Roberts dressed herself, packed a few belongings in a suit case and was preparing to leave with her 3-year-old child when the police arrived.

BOY KILLED

SEVEN YEAR OLD CHILD STRUCK BY LOCOMOTIVE.

PROVIDENCE, R. I., May 6—John Rodey, a lad of seven years, the son of Patrick Rodey of this city, was instantly killed near the West River street bridge on the track of the New York, New Haven and Hartford railroad here last night by being struck by the locomotive attached to a train bound from Blackstone, Mass., to this city. The head, feet and arms of the boy were severed completely from the boy's body, which was also mangled terribly. The boy was playing on the track, and the engineer was unable to stop the train in time, the boy being so paralyzed by fear as to be unable to move aside.

AFTER 50 YEARS

COUPLE ENGAGED IN CHILDHOOD HAVE WED.

WINSTED, Conn., May 6.—More than 50 years ago Angela Kilbourn and John F. Johnson went to school together in Rutland, Vt., and soon after graduating they became engaged. Before the day set for the wedding there was a misunderstanding between them and they parted.

After a few years Miss Kilbourn married a Mr. Daniels. Johnson also married, and he and his bride went to Cormorant, Minn., where they made their home. Five years ago Mr. Johnson's wife died, and two years ago Mrs. Daniels was left a widow. Mrs. Daniels took up her residence in Hartford, and a few months ago Mr. Johnson opened correspondence with her. Tuesday he came on to Hartford and visited her. The old misunderstanding was satisfactorily explained and yesterday afternoon they were married. They left immediately for Cormorant, Minn.

CIVIL SERVICE

ALL SCHOOL JANITORS ON THE LIST.

The annual meeting of Molly Varnum chapter, Daughters of the American Revolution, was held yesterday. Mrs. Thompson, the regent, read to the chapter a letter from the secretary of the state civil service commission informing her of a change in classification which puts all of the janitors of school buildings in Lowell under the civil service rules. The chapter has been conducting a crusade with this end in view since 1900.

The usual reports of officers were read, from which it appeared among other things that the chapter has added 29 to its roll of membership during the year. The report of the treasurer showed a good balance in the treasury.

Reports on the Continental Congress in Washington were made by Mrs. H. M. Thompson, Mrs. Thomas Nesmith and Miss Frances E. Brabrook.

Reports were also made for the visiting committee, patriotic school committee, historical committee and education committee.

An outing committee for the year was chosen as follows: Miss Frances E. Brabrook, Mrs. John Trull, Miss Emma L. Hazen, Mrs. Cyrus Barton, and Mrs. Natt W. Peabody.

The following officers were elected at the meeting:

Regent, Mrs. H. M. Thompson; vice regent, Mrs. G. L. Richardson; treasurer, Miss M. Blanche Farrington; recording secretary, Mrs. C. E. Howe; corresponding secretary, Mrs. Burton Wiggin; registrar, Miss Lena T. Merrill; historian, Mrs. Charles Griffin; board of management, Mrs. E. T. Rowell, Mrs. Prentice Webster, Mrs. Nathaniel Peabody, Mrs. Franklin Nourse.

GAS FOR COOKING

Gas is the Ideal Fuel

It is delivered as you use it, through a pipe underground, without trouble or dirt. You buy no more than you want for immediate use. You pay for it AFTER you use it, not before, as with oil, gasoline, coal or wood. We will sell you a Gas Range on easy payments and connect it without charge.

LOWELL GAS LIGHT COMPANY
67 Merrimack Street

But One Week Remains
Of the Great FREE TRIAL TREATMENT Offer Given by Dr. Barbrick

To all who call at his Lowell offices, Rooms 10-11-12, Mansur Block, 97 Central St., on or before May 13, he will give a thorough examination and a trial treatment ABSOLUTELY FREE OF CHARGE and to all who begin treatment on or before that date he will give consultations, examinations and all office treatments required by the case, FREE UNTIL CURED.

THE NEW CURE
The old-fashioned, slipshod methods of treating Chronic Diseases, with their guess work Diagnosis, their drastic and poisonous drugs, their harsh treatments, and dangerous operations have passed away. The modern method of treatment, Magnopathy, with its certainty of Diagnosis, its mild application of Nature's forces and remedies, its system of cure without cutting operations and harsh treatments has come in its place. This system of cure, originated and developed by Dr. Barbrick, is peculiar to itself and is as essentially and radically different from, as it is superior to, all other methods.

THE FREE TREATMENT PLAN
That all may have a courteous and costless opportunity of seeing for themselves and of testing for themselves, the superiority of the methods perfected by Dr. Barbrick after fifteen years' experience in his own practice—the largest special practice in New England—the free test is offered.

NOT A CHARITY OFFER
This is not a philanthropic or charity offer, but simply a business proposition, given to increase the number of cured patients, so that the new treatment will become more widely known, therefore all may call—the high, the low, the rich, the poor, without fear or favor. The doctor believes that the grateful endorsements of the many who will be relieved and cured will quickly attract public attention to his offices and system of treatment and bring sufficient patronage to repay for the outlay and expense entailed by this offer.

THIS IS THE OFFER:
All who call at his Lowell offices, rooms 10-11-12, Mansur block, 97 Central street, on or before May 13th, will receive Consultation, Examination, Wonderful Diagnosis of Disease and Trial Treatment, ABSOLUTELY FREE OF CHARGE, and IF TREATMENT IS TAKEN ON OR BEFORE THAT DATE, all those placing themselves under his care will continue to receive all medical services, surgical and office treatments FREE UNTIL CURED.

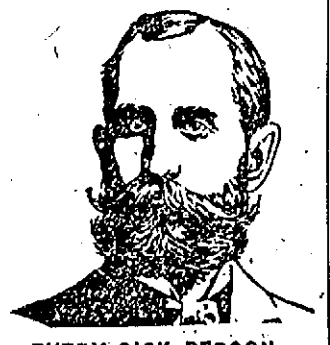

EVERY SICK PERSON
Should call on Doctors Barbrick and Temple. The marvelous cures made by these remarkable specialists and their new System of Rational Cure have attracted the attention of thousands of people in every walk of life and given to the sick and suffering new life and hope. That the deaf are made to hear, the blind to see, the lame to walk; that the unsightly tumor is made to waste away and the foul cancer cleansed and dried up simply by the application of their treatments without operations, seems beyond belief, but such are the claims made by those who have been treated by them, and you are given the chance to test for yourself whether such things are true.

ALL DISEASES AND DEFORMITIES CURED BY THE NEW TREATMENT
CATARRH CURED—Consumption in the incipient stage, bronchitis, asthma, rheumatism, diseases of the eye, ear, nose, throat, lungs, stomach, liver, kidneys, scrofula, sores, ulcers and chronic blood troubles, eczema, psoriasis, pimples, blotches and all skin troubles treated and cured.
NERVOUS DISEASES—Nervous debility from any cause, hysteria, neurasthenia, chorea, St. Vitus' dance, epilepsy, etc.; diseases of the spine, paralysis, locomotor ataxia, palsy and all such diseases successfully treated by our "Tissue Cell Building" and Vibratory treatments.
DISEASES OF WOMEN—Examinations without exposure, and all diseases peculiar to women treated and cured without surgical operations or the use of rings, pessaries, supporters, etc., by new and pleasant methods.
DISEASES OF MEN and weaknesses arising from overwork, etc., causing weak or failing memory, pimples, impure blood, falling of the hair, etc. Such sufferers should call at once. By our improved methods and remedies they are guaranteed immediate relief and a perfect cure.
CANCERS, malignant tumors, all growths, enlargements and glandular swellings treated and cured without the use of the knife and without torture. No matter what disease you are suffering from, or how long standing, no matter how many physicians have failed to cure you, call on these great specialists. It will cost you nothing, and you may profit by it. If your disease is incurable, they will frankly tell you so, and the right to reject any or all cases is reserved.

THE MAGNOPATHIC SYSTEM OF MEDICINE
J. Fraser Barbrick, A. M., M. D., Chief Consulting Physician.
Franklin Stuart Temple, M. D., C. M., Resident Specialist.
Offices: Rooms 10-11-12 Mansur Block, 97 Central Street, Lowell.
Hours Daily, 10 a.m. to 12 m.; 2 to 5 p.m., and 7 to 8 evenings. Offices closed Sundays.

TRAINS TO AND FROM BOSTON

SOUTHERN DIV.

From Merrimack St.

5.45, 6.22, 6.45, 7.40, 8.50, 9.22, 11.00 a. m.; 1.40, 4.25, 5.41 p. m.

Sundays, 8.45 a. m.

From Middlesex St.

To Boston. Lve.	Arr.	From Boston. Lve.	Arr.
5.45	6.50	6.00	7.04
6.26	7.40	6.30	7.26
6.39	7.30	7.34	8.34
6.49	7.53	8.25	9.01
7.01	8.02	9.00	9.37
7.24	8.10	10.00	10.37
7.31	8.50	10.17	11.34
7.48	8.33	11.30	12.07
7.52	10.05	12.00	12.56
8.37	9.46	1.00	1.37
9.33	10.18	2.00	3.01
11.05	12.00	3.00	3.57
11.43	12.24	3.47	5.00
12.14	1.00	4.14	5.30
1.46	2.50	5.00	5.37
1.56	2.39	5.35	6.25
3.47	4.30	5.47	6.54
4.28	5.30	6.14	7.30
5.22	6.15	7.30	8.02
5.49	7.00	8.30	9.08
6.12	6.55	10.30	11.34
7.29	8.10	11.20	12.21

WESTERN DIV.

From Middlesex St.

To Boston. Lve.	Arr.	From Boston. Lve.	Arr.
6.30	7.55	7.30	8.31
8.00	8.54	9.25	10.31
9.35	10.33	10.45	11.46
10.50	12.00	11.50	1.06
12.05	1.26	2.15	3.32
12.50	2.00	3.30	4.06
2.30	3.33	4.50	5.48
3.10	4.03	6.01	7.07
3.35	5.00	6.35	7.45
5.05	6.46	9.40	10.52
6.15	7.10	*11.15	12.13
7.00	8.00		
9.30	10.28		

* Runs to Lowell Wednesdays and Saturdays only.

SUNDAY TRAINS

WESTERN DIVISION

8.15	9.21	8.00	9.13
12.10	1.20	12.00	1.00
3.35	4.50	5.00	6.25
5.32	6.53		
8.03	9.00		

SOUTHERN DIVISION

8.32	7.30	9.00	10.00
7.24	8.10	1.00	1.57
8.48	9.48	5.00	5.59
9.20	10.15	7.30	8.02
7.25	8.27	8.30	9.08
6.32	7.22	9.00	10.02

LOCAL NEWS

Spencer Signs. Telephone.

Tobin's Printing—Associate Bldg. Tel.

T. A. D. Sullivan, wholesale grocer.

J. J. Cluin Co., expert watch repairers, 19-23 Palmer street.

Hire your hacks at O'Donnell's stables. Tel. 429-4.

J. F. Donohoe, Donovan Bldg., real estate and insurance. Telephone connection.

Strawberries and cream and strawberry shortcake at Corey's quick lunch, 43 Prescott street.

"THE MIKADO."

There will be a rehearsal of those taking part in the opera Mikado, at Elvin's hall, Dutton street, Sunday at 2.30 p. m. sharp. The opera will be presented at the opera house on the evening of May 16 for the benefit of St. John's hospital and no doubt will be greeted by a large audience. The local talent which will be seen in the presentation will include Mrs. F. L. Roberts, Miss Ethel Ranger, Osmond Long, Herbert E. Webster, Thomas Boulger, David A. McHugh and others. P. Waldron Edmunds is directing the rehearsal.

CHELMSFORD

B. & N. TO FINISH THE RAILWAY.

Mr. Walter Perham, chairman of the board of selectmen of Chelmsford, is in receipt of the following letter from the board of railroad commissioners:

May 5, 1905.

We are today assured that the Boston & Northern Street Railway company will, in accordance with the wishes of the townspeople, take up and finish the work of reconstructing the railway in Chelmsford before the day of the celebration to which you refer in your letter."

Very truly yours,

JAMES F. JACKSON, Chairman.

At a meeting of the Village Improvement association, next Saturday afternoon was decided upon for a general turning out of the citizens for the purpose of putting in the best possible shape the sidewalks, streets and premises about the village.

Special attention will be given to the ground about the flagpole and the common.

A shirt waist party was held at the town hall last night by Class '04 of the High school. Harlan E. Knowlton was floor director and he was assisted by the members of the class. Hibbard's orchestra furnished music.

More than 40, or nearly all who are to take part in the Old Folks concert at the time of the celebration were present at the rehearsal on Thursday evening. The work is being taken hold of in a spirit that is most gratifying to the committee.

Lawn swings for children and grown ups at the Thompson Hardware Co.

THE Y. M. C. I.

WILL ENTERTAIN FRIENDS TOMORROW NIGHT.

Rev. Fr. Fitzpatrick, O. M. I., will deliver a lecture at the Y. M. C. I. rooms tomorrow evening on the Island of Ceylon. The lecture will be a most interesting one and members of the Y. M. C. I. and their friends are invited to be present. There will also be a musical program.

Last night the Y. M. C. I. table for the coming bazaar met and reports were received from the different committees. The officers of the table are Daniel E. Hogan, chairman and John Farrington secretary. The matron and treasurer have not been selected yet.

TO CIGAR SMOKERS:

We completed arrangements some time ago, through our agents in Cuba, for a very large consignment of the finest Havana tobacco ever imported into this country.

This has recently arrived, and is now being used in the manufacture of our well-known

M. C. A. CIGAR

TO DEALERS:

Owing to the increased cost of Havana tobacco, the highest in many years, we are compelled to advance the price of our M.C.A. Cigar to $65.00 per thousand to take effect May 1, 1905.

We are determined to maintain the superiority of our cigar under all conditions, and solicit the co-operation of all dealers in placing before the public a cigar that can be depended upon for quality and merit.

GOLDSMITH, SILVER & CO.

VERMONT COWS

Wednesday, May 10, 1905, at 2 o'clock P. M.

—I WILL SELL AT—

PUBLIC AUCTION 22 VERMONT COWS

AT FRANK HILL'S BARN, COLLINSVILLE.

This is an extra nice lot of Cows, consisting of Fresh Cows with Calves at their sides and nearby springers.

COWS WILL ARRIVE AT BARN MAY 9TH and you are invited to call and look them over. Lakeview cars pass the place.

CHARLES CLAPP.

THIS IS THE MONTH TO BUY

COAL

HORNE COAL COMPANY

15 Central Street. Telephone 264.

F. G. McGREGOR Auctioneer

Tel. 889-3. Residence, 73-4. Office, 7 Hildreth Bldg., Lowell

AUCTION

Monday Aft., May 15, 1905 at 3 o'clock

FINE RESIDENCE AND ABOUT 6023 SQUARE FEET OF LAND SITUATED AT 243 WESTFORD STREET, OPP. LANE STREET.

The house has 9 rooms, pantry, bathroom, furnace heat, set tubs, cemented cellar, large attic, lighted by gas. The house has slated roof, high posted and was built especially for the late Mr. Meserve. The lot is good size, having a large frontage on Westford street, containing 6023 square feet of land. Also shrubbery and fruit trees on lot. The location is very convenient for down-town and still is in a good neighborhood. The heirs sell on account of all living out of town.

Terms: $500 to be paid to auctioneer as soon as property is struck off. 60 per cent. may remain on mortgage with interest at 5 per cent. Make all inquiries at the office of the auctioneer.

Being located in Connecticut and having no property interests in Lowell other than above described, have instructed Mr. McGregor to sell the same at public auction.

HARRY C. MESERVE, Admr.
Est. Nancy L. Meserve.

CHARGES OF GRAFT

Have Stirred Up Members of the Legislature

BOSTON, May 6.—"The charges that improper influences were employed in the passage of the steam and trolley merger bill are absolutely untrue. It is true that I sat in the spectators' gallery and sent to members of the floor notes with facts bearing on the debate, and it is true that I talked in the ladies' waiting room with a member of the house upon the merger bill, just as one gentleman opposed to the bill did. But it is not true that I directed legislation on the floor of the house."

Mr. Coolidge made this statement last night when shown the graft charges made yesterday on the floor of the house by Representative J. F. Downey of Cambridge and Representative Robert Luce of Somerville. The specific charges made by Representative Downey were as follows:

"Why, Mr. Speaker, all day yesterday while the merger bill was in debate William H. Coolidge, chief counsel for the Boston & Maine road, sat in the gallery with lobbyists all around him and sent his notes to members on the floor.

"Mr. Speaker, what shall we say of the use that has been made of the ladies' waiting room the last few days, where lobbyists have labored in flagrant violation of the rules of this body?

"The man in the gallery has been directing the legislation on the floor of this house, Mr. Speaker, and there is no question in my mind that 'graft' is being used to put this merger bill through."

LUCE'S CHARGES.

Mr. Luce charged that the counsel for the Boston & Maine had occupied a seat in the gallery and had sent guiding notes to members on the floor of the house, and that not 15 minutes ago he was instructing members in the house vestibule.

"I fear," said Representative Luce, "there is ground for apprehension that yesterday when a rising vote showed a difference of only 11 votes influences were exerted not for the best interests of Massachusetts."

After the debate was over both Mr. Downey and Mr. Luce were asked upon what facts they could base their fears. Both replied that the matter of improper influences was a hard one to prove. Mr. Luce said:

"I have nothing more to say than what I said on the floor of the house. Suffice it to say that I have reasons for thinking as I do.

Mr. Downey said afterwards: "I have no specific facts to bring forth at this time as to arguments used to get the merger bill through, although I had the best of reasons for putting the matter as strongly as I did."

Curiosity at the state house was at a high pitch when the debate was finished and the story of what seemed to Mr. Downey and Mr. Luce a possible manifestation of improper influences soon became quietly known.

The story is that just before the merger bill came up in the house Representative Luce and the opponents of the bill had felt reasonably sure that they had votes enough to defeat it. But at this juncture certain members of the house were seen to go to parties interested in the passage of the bill and to assure them that everything was "all right."

During the debate Counsel Coolidge for the Boston & Maine sat in the spectators' gallery and listened to the accusations made upon the floor. He afterwards said:

"Of course I sat in the gallery. I had a perfect right to, and there is no other way that I could follow the debate and watch the interests of my clients.

"Whenever I heard a statement which I thought was not true I wrote down what I thought was the truth and sent it to somebody on the floor of the house, so that the facts might be known.

"I sent such statements to Mr. Pingree of Haverhill on one occasion, who was advocating the bill, and on another occasion to Mr. Hayes of Lowell, chairman of the House committee on railroads.

"The statement was made that I sat in the ladies' waiting room and talked with Mr. Walker of Brookline. That is a fact. I was there at Mr. Walker's request, and while there Mr. Luce and another gentleman were there talking."

"BLISS COAL CO."

Crusade Against It in Boston

CHARLES W. PINKHAM OF LOWELL

He of Angora Goat Fame the Leader

Charles W. Pinkham of this city is charged with being the man responsible for the organization of the Bliss Coal company whose queer ways are being disclosed in Boston at the present time.

Pinkham's business methods are very well known to a great many Lowell people who had dealings with his company during the coal famine.

A few years ago he was in the real estate business in this city, and after quitting that line of business he organized a coal company and still later he exploited the Angora goat scheme.

The Bliss Coal company had about as flimsy a foundation as the Philadelphia and New England Coal company, organized during the coal famine.

The company was originally incorporated under the laws of Massachusetts in September, 1903, with an authorized capital stock of $250,000, which was later reduced to $90,000. Last September the company ceased to do business under the Massachusetts law and secured a charter under the laws of Maine.

The new company was capitalized for $1,000,000, of which not one cent was paid in if report are true.

The Bliss company was conceived and promoted by Charles W. Pinkham of Lowell. He was also the promoter of the Philadelphia & New England Coal company, a previous company constructed on the same plan.

Pinkham also promoted and managed the National Angora Goat company, a unique scheme which was to shed money on the lucky investors, even as hairs drop from the goat's back—only it didn't.

He is still the presiding genius of Bliss. Stockholders who have tried in vain to locate their invested funds say that he is the whole company, so far as management is concerned. However that may be, the officers of the company, as given in the printed circulars, are as follows:

President, George F. Atkins; vice-president, T. L. Dibblee; treasurer, Charles W. Pinkham; clerk, Horace Mitchell.

The printed list of directors is comprised of the following names:

Aaron F. Smith, shoe manufacturer, Lynn.

Emery D. Leighton, shipwright, East Boston.

H. W. Coombs, provision dealer, Chelsea.

T. L. Dibblee, Jamaica Plain, manager Chelsea wharf.

George F. Atkins, proprietor Hotel Atlantic, Revere.

Charles W. Pinkham, Lowell.

The above list was taken from the most recent literature of the company. Today the only remaining director, outside the paid officials of the company, is Emery D. Leighton. H. W. Coombs has resigned. Aaron F. Smith claims that he never was a director. He once held stock in the concern, but that stock has recently been transferred and Mr. Smith has absolutely no connection with the company.

A regular crusade is being directed against this coal company in Boston.

The scheme of the Bliss Coal company, in brief, is this: The coal trust is making one dollar profit on every ton of hard coal sold. If you purchase one or more shares of Bliss stock (at prices that have varied up and down the scale from 50 cents to $1 per share) the company will deliver you coal at 50 cents a ton under trust prices, the remaining 50 cents of profit to go into operating expenses and dividends, which should be 400 per cent. per year. Thus by investing in Bliss stock you not only become your own coal dealer, but secure an unheard of return from your money.

Thousands of persons eagerly bought the stock, which has sold like the proverbial hot cakes. The chief centres of operation have been Jamaica Plain, Roxbury, Somerville, Everett, Chelsea, East Boston and Lynn.

In all of these places are to be found scores of stockholders who have never received one pound of coal, in spite of frequently placed orders. Others have received some coal. No one has yet received one cent in dividends.

Small storekeepers and wage earners constitute the vast majority of the stockholders. With few notable exceptions no stock has been sold to heavy investors.

An old gentleman living in Hudson, N. H., is greatly disturbed over the Bliss company's affairs. His name is William C. Bliss, and it was for him that the company was named.

When he gave his name to the concern, upon solicitation of Pinkham, September 22, 1903, the company took out articles of incorporation under the laws of this state. The capital stock, as already stated, was $250,000 and was later reduced to $90,000, to save the heavy corporation tax, it was said. When in October, 1904, the company got its Maine charter, with an authorized capital of $1,000,000, (nothing paid in), divided into shares of $5, Mr. Bliss had severed his connection with the concern.

Bliss has resigned and is saying a great many uncomplimentary things of Pinkham and the company.

HAVE YOUR **UPHOLSTERING** DONE AT THE **Furniture Hospital**

77 AND 79 BRANCH STREET

Tel. 1367-3

Removal Notice

Bright, Sears & Co.

Stock and Bank Brokers

65 Merrimack St.

Next Door Above Union National Bank.

$10,000 CAPITAL Wanted

Local industry wants to increase its business $75,000 or more yearly which will show profit of 100 per cent. Only business men or bona-fide investors who can understand and appreciate a first class investment need answer. This company is a corporation doing a successful business, owns its building, machinery and patent rights and will stand the closest investigation. Address H. L., Sun Office.

Stops Falling Hair

Ayer's Comatone. Scientific. Refreshing. Cleansing. Healing. An elegant dressing. Stops falling hair. Cures dandruff. Makes the hair grow.

Two sizes. Your druggist will show them. You are sure to buy. Sure to use. Then you will never be without it.

"Does not affect the color of the hair."

Ayer's Comatone

The latest product from the Laboratory of the old established house of the J. C. Ayer Co., Lowell, Mass.

MAY FESTIVAL

Whist Tournament Was Big Success

Splendid success attended the big whist tournament at the Day Nursery festival yesterday afternoon. The play was in sections, six sections in all.

Sections one and two were in charge of Mrs. L. H. Kileski.

The prize winners were as follows:

Section one, first prize, Mrs. Coburn and Mrs. Conant, score 45; second prize Mrs. Ingalls and Mrs. Gardner, score 38.

Section two, first prize, Mrs. Fred Morse and Miss M. Shattuck; score, 42; second prize, Mrs. Smith and Mrs. Lamson, score 41.

Sections three and four were in charge of Mrs. C. W. Eaton.

Section three, first prize, Mrs. Barnard and Mrs. Brown; score, 39; second prize, Mrs. Eaton and Mrs. Bean, 37.

Section four, first prize, Mrs. T. H. Kelly and Mrs. J. H. Fancuf, score, 46; second prize, Miss Cora Brown and Miss B. Bird, 41.

Section five was in charge of Mrs. L. E. MacBrayne.

Section five, first prize, Mrs. Beane and Mrs. Parthenais, score, 39; second prize, Mrs. George Stevens and Mrs. Fairbanks, score 38.

Section six, in charge of Mrs. Thos. Ramsay.

Section six, first prize, Mrs. Goodale and Mrs. Wotton, score, 45; second prize, Miss Page and Mrs. Ramsay, score 38.

The tournament prizes were awarded to Mrs. Kelly and Mrs. Fancuf.

Each section was distinguished by the color of its score card ribbon, and the tournament was well managed and orderly. The prizes were attractive, consisting in part of silver jardinieres, spoons, etc.

The young ladies who attended to the scoring were: Misses Louise Talbot, Harriet Nesmith, Charlotte Wooley, Sophia Bicknell, Rebecca Bartlett, Mollie Munn, Marion Bill, Stella Drury, Ruth Carter, Catherine Eastman, Florence Shaw, Elizabeth Johnson, Gladys Rodliff, Alice Robinson, Pearl Macrae, Louise Turlow, Mabel Harvey, Ethel Waller, Glennis Ranlett, Elinor Palmer, Rita Talbot.

Tournament committee: Mrs. B. R. Benner, Mrs. F. C. Plunkett, Mrs. Louis Kileski, Mrs. William Lawler, Mrs. Guy Holbrook, Mrs. Joseph Marion, Mrs. Julian Talbot, Mrs. J. L. Chalifoux, Mrs. Lewis E. MacBrayne, Mrs. Thomas Ramsey, Mrs. George Patten, Mrs. Charles W. Eaton.

In the evening, the great event of events, for the younger people, was the children's ball, with Miss Perrin as general manager and Master Roy Courtney as floor manager.

Trusses and Supporters

The most desirable patterns. Sold and fitted in private office.

F. & E. BAILEY & CO. Apothecaries

Cor. Merrimack and John Sts., Lowell, Mass.

Teeth Like Pearls and a Breath Like Roseleaves Follow the Use of

Dr. Tobin's Dental Cream

Positively the best preparation known for cleansing and preserving the teeth. 2 sizes, 25c and 50c size for 35c. For sale by leading druggists and at Gilbride's Department store.

C. F. KEYES Auctioneer

Real Estate, Public Auction and Private Sale

Office, 52 Central Street, Lowell, Mass.

OPEN EVERY EVENING.

Saturday, May 13, 1905, at 3 o'clock

Having purchased a place in Lawrence and as I am about to move there by the 1st of June, this is my only reason for offering to the public my cosy little home in No. Billerica, which consists of a ten room house, barn and about two acres of land and I will offer the same on the day of sale on the premises, rain or shine to the highest bidder. The house consists of a parlor, sitting room, dining room, kitchen and a nice large pantry with well water in the same. There are four large and well lighted chambers on the second floor and there are two finished attics. The cellar is very dry and all cemented. The house I had built for myself and is in excellent repair inside and out. The barn will accommodate two horses and one cow and will store two or three carriages. The lot which consists of about two acres has an excellent garden, there are a large number of apple, pear and plum trees, currant bushes, shrubberies and two strawberry beds. There are also two or three hen houses on the premises. This is an ideal little home for someone who wants a little home with a garden and a place to keep hens. The property is located on Billerica avenue about 5 minutes' walk from the mills and electrics and within three minutes' walk from the steam cars.

Terms:—$200 to be paid to the auctioneer at time and place of sale, other terms will be made known at sale.

By order of JOHN LATHAM.

Saturday, May 13, 1905, at 4 o'clock

ABSOLUTE SALE BY PUBLIC AUCTION, OF TWO LARGE BLOCKS OF 12 TENEMENTS: COTTAGE HOUSE OF SIX ROOMS; STABLE AND ABOUT 9390 SQUARE FEET OF LAND, AT NOS. 108 AND 114 CHAPEL STREET.

Having had placed in my charge this extensive tenement property, I will absolutely sell regardless of weather conditions, to the highest bidder, on Saturday, May 13, at 4 o'clock in the afternoon, this vast estate in one parcel. It consists of two large blocks of six tenements each, they are three stories in height and have slated roofs. The tenements have five and six rooms each, with separate water closets and separate cellars. The cottage in the rear has six rooms; the stable has three stalls with the necessary carriage room, and a good loft. The rental received when the tenements were all rented was something over $1350 a year. There is a good passage way between the blocks which is all concreted as is also the yard, giving a good ground surface, to the cottage in the rear and the stable. The lot is all fenced in with a good, solid, substantial fence, and on the whole makes a very complete piece of real estate. While there are three or four tenements idle at the present time, there is no reason why, with the proper handling and a small amount expended in repairs, that it should not be made to pay a steady rental of $1350 the year round. The lot is large, but you are not paying taxes on unoccupied land, it having the necessary room for the drying of clothes, etc. The rest being covered by buildings giving you the income. I am authorized to make an absolute sale of this property and undoubtedly the purchaser will receive a great trade.

TERMS: $750 must be paid to the auctioneer at time and place of sale; other terms made known at sale.

C. F. KEYES in charge.

I HAVE ON MY BOOKS AT THE PRESENT TIME A NUMBER OF PARCELS OF PROPERTY IN DIFFERENT SECTIONS OF THE CITY. IT WOULD BE TO YOUR ADVANTAGE IF YOU WANT TO BUY OR SELL AT PUBLIC AUCTION OR PRIVATE SALE TO CALL AT MY OFFICE, 52 CENTRAL STREET. OPEN EVERY EVENING. TELEPHONE 1485.

Telephone 633-2. **GOYETTE SIGNS-CARRIAGES** 286 Thorndike Street

DAILY SAYINGS.

Gold was first discovered in California in 1848.

Fountain Pens LAWLER'S 79 Mer'k St

Smith & Lawrence

Hardware and Builders' Supplies

Paints, Oils, Varnishes, Glass and Painters' Supplies.

47 & 49 Market St.

Geo. M. Katsainos, M. D.

Practice limited to private and skin diseases.

Associate Building

322 MERRIMACK ST.

Delighted Housewives

We wish to thank those who have written us encouraging letters telling us how well pleased they are with Phoenix Ready Mixed Paints, Varnishes and Floor Paints, Enamels in all colors and many other useful things to make home attractive. We also carry a full line of Builders' Hardware, Machinist Tools, Farming Tools. Seeds of all kinds.

Napoleon D. Lafleur,

11 E. Merr'k St., Just Across Bridge

Don't Forget the Bread Mixer.

CUNARD LINE

To and from Boston, Queenstown and Liverpool. First cabin, $50; second cabin, $45; third class, low rates. Ivernia, May 9, June 6; Saxonia, May 23, June 20. For plans, tickets and further information apply at

MURPHY'S TICKET AGENCY,

18 Appleton St., Opposite Postoffice.

Hoisington & Son

will look after your furnace and clean it and put it in good shape for next fall. They also do all kinds of tin and metal work at lowest prices.

141-147 MARKET STREET

Piles Piles

We will warrant a cure. We mean just what we say. If 1721 Pile Cure does not cure you we will pay you your money back. It has cured hundreds right in this city and it will cure you, if it does not it will cost you nothing.

Remember and call for

1721 PILE OINTMENT

and take no other.

SOLD AT

Goodale's Drug Store

MONUMENTS AND MEMORIALS

Of all descriptions in granite, marble and bronze. Our manufacturing plant has the most modern power equipment and every labor saving device.

GUMB BROS.

Corner Gorham and Anderson streets, near Edson cemetery. Telephone 396-3.

Arthur F. Rabeour

CARPENTER AND BUILDER AND GENERAL JOBBER.

Shop, W. Fourth, near Bridge St.

House address, 417 Bridge St.

All orders promptly attended to. Estimates given on building.

MATTHIAS F. CONNOR

Cement and Stucco Plasterer

77 ANDOVER STREET

Residence, 64 Wentworth Ave.

Telephone at Office and Residence.

REMOVAL

GEORGE P. GREEN, the plumber, has removed from Market street to 62 Middle street, where he will give immediate attention to all orders. Satisfaction guaranteed.

CARPENTER WORK

Let us submit estimates on your work whether the job be large or small.

E. W. DOUGLAS

147 ROCK STREET

Telephone 1092-13.

J. J. O'Connell J. J. Cashman

J. J. O'CONNELL & CO.

Funeral Directors

1010 Central St. Davis Sq.

Telephone Connection

ESTABLISHED 1884.

J. F. O'DONNELL & SONS

UNDERTAKERS

318-324 Market St. Telephone.

Private chapel, also morgue, connected with our establishment.

JOS. F. DONOHOE

Real Estate and General Insurance

Rooms 46-47 Donovan Building, 267 Central st., Lowell, Mass. Tel. connections.

JOSEPH E. LOUGHRAN

ATTORNEY-AT-LAW

6 Hildreth Bldg. Lowell, Mass.

JAMES E. O'DONNELL

Attorney-at-Law

HILDRETH BUILDING, LOWELL

JOHN W. McEVOY

Counsellor-at-Law and Public Administrator

137 Central St. Tel. 639-4.

SPORTING THE LOWELL SUN EXTRA

ESTABLISHED 1878 LOWELL MASS. SATURDAY MAY 6 1905 10 PAGES ONE CENT

LOWELL 0 - N. BEDFORD 11

FATALLY HURT

Fred White Fell From Church Staging

ALL HIS LIMBS ARE PARALYZED

He is In a Very Critical Condition

Frank White, a brick layer, residing at Flemming's boarding house in Paige stree, fell from a staging at the new Swedish Baptist church in Olney street shortly before noon today.

The ambulance was summoned and he was removed to St. John's hospital where it was found that all of his limbs were paralyzed, and he had lost sensation as far as the second rib. He is also internally injured.

While the doctors at the hospital entertain hopes for his recovery he is in a critical condition.

WILLIAM POTTER

Funeral of Old Real Estate Man

The remains of the late William E. Potter, Sr., were consigned to their final resting place in the Lowell cemetery, this afternoon. The funeral services which were largely attended by relatives and friends of the deceased together with delegations from the several organizations of which he was a member, were conducted by Rev. C. E. Fisher, pastor of the First Universalist church.

There was no singing. There was a profusion of beautiful and appropriate floral offerings in evidence showing the esteem in which the deceased was held by his many friends and acquaintances.

The bearers were members of Pentucket lodge, I. O. O. F., and the services at the grave in the family lot in the Lowell cemetery were conducted by the Odd Fellows. The funeral was under the direction of funeral directors C. M. Young & Co.

DIDN'T RETURN

Young Couple Changed Their Minds

A marriage license was denied Charles Belanger and Mathilda Boisine at the city clerk's office, Thursday, pending word from the girl's parents.

Charles gave his age as 23, and his address, 154 Middlesex street. Mathilda is only 17 and her home is at 33 Pitman street, Fall River. Mathilda was asked if she had the written consent of her parents and she shyly answered "no."

The clerk explained to Mathilda and to Charles that he could not furnish them with a license until he had heard from Mathilda's parents. Mathilda said she would fix that all right, but the fact remains that up to noon today Charles and Mathilda had not returned to talk matters over with the city clerk.

John P. Farley has ben elected chairman of the board of registrars.

Strawberries

FRESH EACH DAY

At Boston Prices

J. J. Gallagher

Next to Huntington Hall

DOWD'S HONEST TEN

Leads them all in flavor and quality

DR. C. HENOTTE

Respected Citizen Died This Morning

Dr. Constant Henotte one of Lowell's representative citizens, died at his home, 20 James street, at five o'clock this morning, after an illness of about three weeks. The deceased was well known throughout the city and his death will come as a shock to his many friends.

Dr. Constant Henotte was of German extraction. His grandfather, Ignace

THE LATE DOCTOR CONSTANT HENOTTE.
(From Old Photograph.)

Henotte, was born in Germany in 1771. He emigrated to Canada, and died at St. Hilaire. His father, Ignace Henotte, was born in St. Hilaire, Canada, in 1798, and died in 1878. His mother, Emily Anthier, was born at St. Hilaire in 1810 and died in Lowell in 1891.

Dr. Henotte was born at St. Cesaire, Sept. 24, 1844. He attended the public schools in that place and entered St. Mary's college. He afterwards studied medicine at the medical school, from which he matriculated at the age of 23 years.

Coming to Lowell immediately after, he practised his profession on Merrimack street, and in 1884 opened a drug store at the corner of Cabot and Merrimack streets, where he continued until his death.

In politics he was an independent, and was elected to the common council in 1891. He was a member of the Catholic Order of Foresters, of St. Jean Baptiste, St. Joseph, and St. Andre societies.

He attended St. Jean Baptiste's Catholic church and in 1869 was united in marriage to Roseana Lacroix of St. Cesaire, Canada. Two children were born of this union, Ethel Almeria and Rose Elma.

Dr. Henotte was one of the representative men of his people in this city. He was cordial and kindly in his personal intercourse, and an approachable man at all times. He won a deservedly high place in the esteem of his countrymen, and was held in respect by all classes of citizens for his upright manner and honorable dealings.

TAILORS FINED

Because They Ran Suit Clubs

LYNN, May 6—Judge Berry in the Lynn police court this morning fined five Lynn tailors $100 each for maintaining a lottery in the form of clothing suit clubs. The Lynn Merchant Tailors' association, which has declared war on suit clubs, pressed the complaints.

BADLY INJURED

Hector Patenaude Was Severely Crushed

Hector Patenaude, residing in North Billerica, was badly injured while at work in Crowley street this morning. He is in the employ of Contractor William T. True and was unloading lumber from a wagon when the entire load tipping over at once pinned him under it on the ground.

He was removed to the home of his mother and Dr. J. B. O'Connor was called. The latter found that he had been severely crushed by the weight of the lumber.

Today's Ball Game at Spalding Park

INNINGS 1 2 3 4 5 6 7 8 9

Lowell - - - 0 0 0 0 0 0 0 0 0 -- 0

N. Bedford 1 0 0 0 3 1 1 0 5 -- 11

The fans piled out to Spalding park this afternoon in high glee, for at last they looked upon a day just built for baseball, all previous days since the opening of the season having been too cold for comfort or attendances, and Manager Mack has been money out of his pocket for a week without a murmur, simply praying for the coming of such weather as dawned upon the earth today.

The fine record of the club for the week had the effect of swelling the attendance, and all the fans who were there for the first time, upon entering the grounds, immediately inquired for Jackson, the little Maryland player, who made five hits out of five times at bat the other day.

The news of the death of Dr. Henotte, one of the "Old Guard" of baseballdom, was received and in the grand stand before the game one heard many expressions of regret at the demise of the genial gentleman along with tributes to his character and fine disposition as well as to his knowledge of the great American game. Dr. Henotte was perhaps the most constant attendant at the ball games in this city. Up to this season he rarely missed a game, perhaps not missing more than one home game in a season. He always occupied the same seat in the centre of the grand stand, behind the press box and he was so well known that any fan who happened to be in his seat when he came along invariably got up and gave it to him without being asked. The doctor had been attending ball games in this city for over a quarter of a century and remembered all the famous games and players for years back, and could talk baseball reminiscently in a most interesting manner. He always kept his own score on a score card of his own manufacture, tabooing the printed score cards at the grounds as unreliable. His smiling face and good natured sallies of wit and humor with the fans about him will be missed from Spalding park.

Count Doe received a warm welcome from the crowd and a little good natured "kidding" from the bleachers. He was ever a favorite in this city and his "hot air" is ever appreciated by the fans.

Manager Martin Mack, who announced several days ago that Wednesday would be ladies' day at the park, made the announcement today that hereafter every day will be ladies' day excepting holidays.

FIRST INNING.

The visitors went to bat first and scored one run. Turner the first man up hammered the ball to right centre for a pretty two-bagger. He was followed by Coveney, who sacrificed sending Turner to third base. Mullaney struck out. Valdois hit between short stop and third base for a single scoring Turner. Buster Burrill drew his base on balls, while Murphy closed the inning by striking out.

There was considerable kicking in the latter half of the second inning owing to Umpire Brady's decisions on balls and strikes. Grant opened with a base on balls. Connors bunted to Friend who threw the ball to a second catching Grant. Jackson struck out while Bighie flied out to Carrier in centre field.

Score—New Bedford 1, Lowell 0.

SECOND INNING.

New Bedford got three men on bases in the second inning but failed to score a run. In this inning again Umpire Brady was hissed and booted at by the spectators who got after him for his rank decisions. Taylor opened with a single to left field. Carrier flied out to Jackson who made a pretty running catch. Friend hit to Connors who made a pretty stop and threw Taylor out at second. Turner drew his base on balls. Coveney then sent a Texas leaguer back of second, filling the bases. Mullaney hit to J. Connors who threw Coveney out at second base.

Lowell went out in quick order in the latter half of the second inning. J. Connors hit to Valdois and went out at first. Merritt flied out to Mullaney, the latter making a pretty running catch. McLaughlin then singled to the left field fence, this being the first made by a local man during the game. Anderburg closed the inning by striking out. The third strike was called on him by Umpire Brady and was a tough decision.

Score—New Bedford 1, Lowell 0.

THIRD INNING.

In the third inning Valdois hit to Merritt and was out. Burrill singled to left field and then stole second, but a moment later Anderburg caught him off the base. Murphy drew his base on balls and stole second. Anderburg sent the ball dow nto Connors but the latter dropped it and the runner was safe. Taylor closed the inning by striking out.

Bushey was first up for Lowell in this inning and flied out to Friend. Grant hit to Friend and died at first. Connors drew his base on balls and Jackson closed the inning by flying out to Carrier.

Score—New Bedford 1, Lowell 0.

FOURTH INNING.

The visitors went out in one, two, three order in the fourth inning. Carrier flied out to Jackson, while Friend hit to Bushey and went out at first. Turner flied out to Grant in deep right field and was the third out.

For Lowell Bighie hit to Murphy and was safe on first, but the umpire made another bad decision and he was called out. J. Connors struck out. Merritt hit to Valdois but the ball went through the latter and Merritt was safe. McLaughlin closed the inning by striking out.

Score—New Bedford 1, Lowell 0.

FIFTH INNING.

The visitors pounded Bushey in the fifth inning and three men crossed the plate. Coveney singled to left field and Mullaney sent him to third on a two-bagger to the left field fence. Valdois hit to McLaughlin and was out. Coveney started for home and McLaughlin threw the ball to the plate to catch him, but Coveney in running for the plate knocked the ball out of Anderburg's hands and was safe. Burrill bunted between pitcher and first baseman, beat the ball out to first. Murphy hit to J. Connors and a pretty double play ensued. J. Connors threw the ball home catching Mullaney at the plate, while Anderburg sent the ball to first and caught the runner. Taylor then singled to left field scoring Valdois and Burrill. Carrier closed the inning by hitting to Connors and going out at first.

Anderburg opened with a base on balls. Bushey hit to Taylor and a pretty double play then took place, both Bushey and Anderburg going out. Grant struck out.

Score—New Bedford 4, Lowell 0.

SIXTH INNING.

In the sixth inning New Bedford scored another run. The crowd shouted for Connors to take Bushey out of the box as he was erratic and was getting batted hard. Friend opened with a single over second base and Turner advanced him a base with a sacrifice. Coveney hit to short centre field just beyond Grant's reach and Friend scored. Mullaney was hit by a pitched ball and walked to first. Valdois flied out to Grant. Mullaney and Coveney advanced a base on the put-out. Burrill flied out to Bighie closing the inning.

Billy Connors was the first man up in the sixth. He flied out to Carrier. Jackson drew his base on balls and Bighie flied out to Friend. Connors got the second hit made during the game, for Lowell, by sending the ball to left field while Jackson went down to second. Merritt closed the inning by sending a pop fly to Valdois.

Score—New Bedford 5, Lowell 0.

SEVENTH INNING.

New Bedford added another run in the seventh. Murphy drew his base on balls. Taylor bunted intending to sacrifice, the ball going over Bushey's head. Carrier hit to Merritt and was out at first, but Murphy and Taylor advanced a base. Friend hit to Bushey and was out at first. Murphy then started for home and Merritt threw bad and Murphy slid in and was called safe, though a number of fans thought he was out. Turner closed the inning by foul flying to J. Connors.

Lowell was easy in the seventh. McLaughlin flied out to Mullaney, Anderburg hit to Valdois and was out at first while Bushey struck out.

Score—New Bedford 6, Lowell 0.

EIGHTH INNING.

In the eighth Coveney flied out to Grant. Mullaney foul flied out to Anderburg. Valdois drew his base on balls. He then stole and was called safe, another bad decision. Burrill also drew his base on balls. Murphy flied out to Connors.

Grant opened up for Lowell and flied out to Murphy. Connors hit to Taylor and was out at first. Jackson hit to Burrill and was out Friend covering first base.

Score—New Bedford 6, Lowell 0.

NINTH INNING.

Taylor opened the ninth by hitting a grounder to J. Connors who threw him out at first. Carrier then made a Texas leaguer, Friend singled over third base. Turner hit safely to centre field scoring Carrier. Coveney hit to right field for a single scoring Friend. Mullaney hit to left field for a single scoring Turner. Mullaney went to second on the throw home and Coveney went to third. Valdois hit to Merritt and was out at first. Burrill then hit to left field scoring Coveney and Mullaney. Burrill then tried to steal second and was caught out.

Bighie hit to the left field for single. J. Connors hit to Murphy who threw to second, catching Bighie and Taylor threw to first for a double play. Merritt closed the game by flying out to Turner.

LOWELL.

	ab.	r.	bh.	tb.	po.	a.	e
Grant cf	3	0	0	0	3	0	0
W. Connors 2b	3	0	0	0	2	2	0
Jackson rf	3	0	0	0	2	0	0
Bighie lf	4	0	1	1	1	0	0
J. Connors 3b	4	0	1	1	2	3	0
Merritt 1b	4	0	0	0	10	0	0
McLaughlin ss	3	0	1	1	2	1	0
Anderburg c	2	0	0	0	5	4	1
Bushey p	3	0	0	0	0	3	0
Totals	29	0	3	3	27	13	1

NEW BEDFORD.

	ab.	r.	bh.	tb.	po.	a.	e
Turner rf	4	2	2	3	1	0	0
Coveney c	5	2	4	4	6	0	0
Mullaney lf	5	1	2	3	2	0	0
Valdois 3b	5	1	1	1	1	2	1
Burrill 1b	4	1	3	3	7	1	0
Murphy ss	3	0	0	0	2	2	0
Taylor 2b	5	1	3	3	2	3	0
Carrier rf	5	1	1	1	3	0	0
Friend p	5	2	2	2	3	2	0
Totals	41	11	18	20	27	10	1

Summary: Two base hits—Turner, Mullaney. Sacrifice hits—Coveney, Turner, Mullaney. Stolen bases—Burrill, Murphy, Valdois 2, Coveney. Double plays—J. Connors, Anderburg and Merritt; Taylor and Burrill; Murphy, Taylor and Burrill. First base on balls—Off Bushey 6, off Friend 3. Struck out—By Bushey 3, by Friend 6. Hit by pitched ball—Mullaney. Time of game—2h. 25m. Attendance—1900. Umpire—Brady.

AMERICAN LEAGUE.

At Boston—Boston 2, New York 8.

NEW ENGLAND LEAGUE.

At Haverhill—Haverhill 7, Concord 2.

Ayer's

Hair Vigor. Hair turning gray? Why not have all the early, rich color restored? Ayer's Hair Vigor will do this every time. Not a single failure. Stops falling hair. Sold for sixty years. J. C. Ayer Co., Lowell, Mass.

TODAY

Interest Begins

AT THE

CENTRAL SAVINGS BANK

58 Central St.

KICKED TO DEATH

Joseph Thibeault Killed by a Spirited Horse

Joseph Thibeault, 70, of 213 Chesver street, Little Canada, was thrown from a wagon on Ledge hill in Dracut about 4.30 o'clock this afternoon and trampled to death by a young stallion that he imported from Canada a few weeks ago.

Ferdinand Gagnon, 60, of Nashua, who was with Mr. Thibeault, was kicked by the horse and his left leg badly cut. He complained of pains in his chest and arms and was removed to the Lowell General hospital.

Mr. Thibeault had driven the horse several times but he knew that he was fractious and he decided to give him a good long drive today in order to tire him a little. He had been on the road for more than three hours and was returning home when the accident occurred.

It is believed that some part of the harness broke, presumably the breeching when the horse was opposite Roger Hayes' house. The animal started kicking and in a very few moments the wagon was demolished and both men were lying bleeding in the street. The horse either angry or crazy with fright jumped on Mr. Thibeault, killing him almost instantly. The horse was stopped by John Bowers of Willow Dale. It was stated at the hospital that Mr. Gagnon is badly wounded but the doctors say he will live.

THREE ARE DEAD

SHARON, PA., MAY 5—IN A JEALOUS RAGE, JOHN SOROSKI TODAY SHOT AND KILLED MRS. JOHN SERCH AND HER 16 YEAR OLD NEPHEW, FRANK ROCCI, AND THEN TURNED THE WEAPON ON HIMSELF, INFLICTING A FATAL WOUND. THE SHOOTING OF THE BOY WAS PROBABLY UNINTENTIONAL, AS THE POLICE SAY THAT THE BULLET WHICH CAUSED THE WOMAN'S DEATH PASSED ENTIRELY THROUGH HER BODY AND KILLED THE BOY.

SHOT HER DOG

Woman Complained of Officer's Action

"Has a policeman the right to come into one's house, grab a dog that is licensed, take him out in the back yard and shoot him?"

Assistant City Clerk McCarty was asked that question by a spunky looking little woman who called at the city clerk's office this forenoon to have her pet dog licensed.

Before the assistant city clerk had time to answer the question, the energetic little woman was tearing her story off by the yard. "The policeman came into my house," she said, "and killed our little pet dog. The little dog had a habit of running out to meet us when we were coming home and this day, mistaking a stranger for one of us, he ran out and jumped up on the stranger.

"The stranger kicked at the little dog and later he came into the house with a policeman and said the dog bit him. I asked him to show where the dog bit him. He bared his leg and pointed to a spot below the knee. There was no blood and not the sign of a scratch. The policeman did not kill the dog then but he came back later and killed him. We went to our lawyer about it."

"Did you come here today to get a dog license?" meekly asked the clerk.

"Yes, of course I did," said the little woman, "but I want it distinctly understood that I do not want to pay for a license if the policeman is going to kill him. Has the policeman the authority to do that?"

"He did it, didn't he?" said the clerk.

"Yes, indeed, he did it," replied the little woman with a little show of displeasure. "I would like to know just what their authority is," she said.

"I understood you to say you reported your case to your lawyer," said the clerk.

"Yes I did," she said.

"Well," said the clerk, "I guess you better have him advise you as to a policeman's authority. If the policeman had been wrong your lawyer would probably have proceeded against him. What is the name of your dog, please?"

"You mean the dog that the policeman shot?"

"No, I mean the dog that is living."

"Well how about the policeman?"

"Do you want a license for him, too?"

"No, anybody that can come into your house and kill your pets has all the license that he wants, I guess. My dog's name is Dewey, he is a pup setter, eight months old. He has brown eyes, lovely curly ears and he was born in Frankfort, Me. He was——"

"That will do," said the clerk, as he handed the license to the little woman.

"If there's any more shooting to be done I'll take a hand in it myself," she said as she tucked the license away in her Boston bag.

HORSE BIT HER

Grabbed Little Girl by the Head

Eight-year-old Angelina Ledorge was badly bitten by a horse in Post Office avenue this afternoon. Angelina was minding a baby and the latter went into the street. Fearing that harm would befall her little charge Angelina went after her. A horse standing near jumped at Angelina and grabbed her by the head inflicting an ugly wound. She was removed to the Emergency hospital where her wound was attended to.

WORK STARTED

ON FOUNDATION OF M. T. L. BUILDING.

Contractor Cyrus Barton started work on the foundation of the Mathew Temperance Institute building in Dutton street this morning. The contract calls for the completion of the foundation on or before June 8th.

MATRIMONIAL

A very pretty wedding took place Wednesday afternoon at the parsonage of the M. E. church in Everett. The contracting parties were Mr. Charles Abbott Livingston of Boston and Miss Eleanor M. Holmes, formerly of Lowell. The marriage ceremony was performed by Rev. George H. Spencer. At the conclusion of the ceremony the bridal party returned to the home of the bride, 57 Oliver street, where a wedding supper was served to relatives and immediate friends. In the evening a reception was held from 7 until 10. The bride was attended by her sister, Miss Margory A. Holmes and Mr. G. Talbot French of Amherst college was best man. The wedding march was played by Mr. P. M. Battles of Tewksbury.

The bride was attired in mode shade of chiffon batiste with Russian lace trimmings and carried a bouquet of bride roses. The bridesmaid wore pale green and carried pink roses. The bride and groom left on the 10.20 train for their honeymoon, which will be spent in Holderness, N. H. On their return they will reside at 29 Mansfield street, Everett. Mr. and Mrs. Livingston were the recipients of a wealth of wedding gifts.

THE WEATHER

There will probably be showers late tonight and Sunday morning, followed by fair; cooler Sunday evening and night; fresh southerly westerly winds.

6 O'CLOCK

AT CITY HALL

The Power to Grant Theatre Licenses

TRANSFERRED TO THE MAYOR

Another Hearing on the Water Question

A law recently advanced has transferred the power of granting licenses for theatrical performances, concerts, etc., from the police commissioners to the mayor. The mayor has already received two applications from the office of the police board, but he has not acted in the matter because he is not sure of his ground. Today he asked the city solicitor for an opinion relative to the mayor's power to grant the licenses in question.

WATER HEARING.

A hearing on the petition to extend Lowell's water supply to Atherton for the accommodation of the Arlington mills will be held before the committee on water supply at the state house, Tuesday forenoon, at 10.30.

ANOTHER CHECK.

The fund for the Mawhinney Shoe shop site was added to today by Rev. J. P. Reynolds, O. M. I., of the Sacred Heart church, who sent a check for $25 to the mayor's office.

All of the offices at city hall with the exception of the board of health office, closed today at 1 o'clock. The one o'clock closing will last through the summer and the clerks in the various offices hailed the commencement of the early closing with delight. "It marks, officially," said one clerk, a baseball crank, "the opening of the baseball season. In order to prevent persons who visit the board of health office in the afternoon from wandering through the building a fence will be placed across the hall just beyond the door to the office of the overseers of the poor. Despite the fact that it is quite generally advertised a great many persons are not aware of the fact that the offices at city hall close at 1 o'clock on Saturday afternoons during the summer months.

MORTALITY

FOR THE WEEK ENDING MAY 6, 1905.

Population, 104,402. Total deaths, 47; Deaths under five, 16; Infectious Diseases, 3; Acute Lung Diseases, 6; Cerebro-spinal meningitis, 3.

Death rate: 23.41 against 19.42 and 21.4; for previous two weeks.

Infectious diseases reported: Scarlet Fever, 1; Diphtheria, 3; Measles, 3; Cerebro-Spinal Meningitis, 4.

BOARD OF HEALTH.

NO SATISFACTION

SECONDS WILL NOT PERMIT A DUEL.

BUDA PEST, Hungary, May 6.—The seconds of Herr Pozsgay, a member of the opposition party in the Diet have declined to give Premier Tisza satisfaction, as a result of yesterday's incident in the Diet, on the ground that the Premier has hitherto allowed similar interruptions to pass unnoticed.

BIG CAISSON

WILL BE USED TO RAISE SUNKEN CRUISER.

HONG KONG, May 6.—An enormous 4600 ton caisson, specially constructed to raise the French armored cruiser Sully, sunk in Allong Bay, Tonquin, in February, was launched here today and will leave immediately for Saigon, French Cochin-China. The commander of the British armored cruiser Hogue offered his services in towing the caisson but they were gratefully declined by the French admiral as powerful tugs had already been hired for this purpose.

FOR BRIBERY

RUSSIAN OFFICERS PLACED UNDER ARREST.

MOSCOW, May 6.—The investigation of the charges of the bribery of recruiting officers in connection with the liberation of reserve men has resulted in the arrest and trial by court-martial of a recruiting officer named Stauer, his assistant, Ostrouvoff, and his secretary Zaits.

THE SUNBEAM

WILL RACE FOR THE EMPEROR'S CUP.

NEW YORK, May 6.—Lord Brassey's yacht Sunbeam, which will take part in the ocean race for Emperor William's cup, arrived here today from St. Thomas. On board were Lord Brassey and four guests. The Sunbeam left Southampton 34 days ago, stopping at Falmouth, Maderia, Las Palmas and St. Thomas. In that time the Sunbeam covered 6500 miles, 3919 under sail. Her average day's run for the 34 days was 194 knots. She will go to Erie Basin and fit out for the race.

JOSEPH BARNARD DEAD.

HYANNIS, Mass., May 6.—Joseph A. Barnard, a contractor and builder, well known throughout this section of the state, as well as by owners of summer cottages at Manet Point, died at his home there early today, aged 60 years. For many years he had been agent for all the cottages at the Point. He had been ill about a week. He leaves a widow.

FOR SUNDAY, FRESH BOILED LOBSTERS. FANCY LARGE NEW MACKEREL, 3 LBS., 25c EACH, AT THE TARPON TODAY.

WANTED A DRINK

Boys Burglarized Local Tonic Shop

Four boys, Charles Slack, John J. Healey, John Fratus and James S. Hart, all in the vicinity of 15 years of age, were arrested last night for alleged breaking and entering into the store of John Martin, 37 Charles street, after 9 o'clock and stealing 16 pint bottles of tonic.

The boys were arrested by Officers Kiernan, Creamer and Flanagan and were in a party of 10 who broke a window in the store and helped themselves. They were called in police court this morning and their cases were continued until the juvenile session next Friday.

FACTORY BURNED

Blaze Followed a Hot Air Explosion

NATICK, Mass., May 6.—The factory of the Brennan Shoe and Boot company here was burned today. The building was of wood and three stories in height. The cause of the fire is not definitely known, but those who were near the factory when the fire started said a hot air explosion occurred. No one was in the building at the time.

The total loss is estimated at $30,000. There is an insurance of $18,000 on stock, $6500 on machinery and $4,000 on building. Seventy-five hands are out of work.

FOUND GUILTY

ITALIANS SAID DETECTIVE'S LIFE IS IN DANGER.

NEW YORK, May 6—A verdict of guilty was returned in the Essex County court yesterday afternoon against four Italian highwaymen who have been on trial for ten days for the Great Notch robbery of last summer, when Dana White Jr., of the O'Rourke Engineering and Construction company, with two companions, was held up on a lonely road and robbed of the payroll of $900 by four Italians with pistols and masks. The prisoners captured were Angelo Benevengo and the three brothers, Antonio, Luigi and Nicholas Vatrano. Their arrest was obtained long after the robbery by skilled detective work. The trial was long and the evidence conclusive.

When the verdict was announced the three prisoners behaved like caged wild beasts. Nicholas Vatrano became so frenzied that he swooned and his twin brother, Luigi, laid him on a bench and bathed his head with a handkerchief. When Nicholas revived Antonio tore the handkerchief in shreds and all there began uttering maledictions in Italian. Benevengo broke out in wails, and all four began pacing the room. Catching sight of Victor T. Bailey, a private detective who was instrumental in his arrest, Antonio Vatrano called out through the grated door as he shook it:

"Well, you got us at last, didn't you? Now look out for the fifth man. He will kill you, sure." The four men were handcuffed and taken back to jail.

The case was the longest on record in Essex county, but the deliberations of the jury lasted only two hours and ten minutes.

AN ARREST

MAN SUSPECTED OF BEING AN ACCOMPLICE OF BRESCI.

ROME, May 6.—A dispatch received here from Cairo, Egypt, announces the arrest there of a man supposed to be an accomplice of Bresci in the murder of King Humbert. The man arrested came to Italy with Bresci from Paterson, N. J. After the crime the man escaped to Zanzibar, where he became a Mohammedan. When arrested the suspect was dressed as a priest.

King Humbert was assassinated at Monza, Italy, July 29, 1900, by Gaetano Bresci, who subsequently was condemned to imprisonment for life, that being the most severe penalty which can be imposed for murder under the laws of Italy. He was sent to the penitentiary of Santo Stefano and committed suicide there May 21, 1901.

PROF. STENGEL ALIVE.

BERLIN, May 6.—There is some mystification about the report of the death of Professor Wilhelm Stengel, the husband of Marcella Sembrich, the singer, who was said to have died here yesterday as the result of an operation. It is now said that the man who died yesterday was Emmet Stengel, the brother of Prof. Stengel, although the Berlin papers announced yesterday that the professor was dead. The latter is said to have been a passenger on board the Hamburg-American line steamer Deutchland, which left New York, April 27, and arrived at Hamburg May 4. Inquiries are being made at Dresden, Saxony, where Mme. Sembrich is due to arrive today.

CALL TO RECTOR.

BOSTON, May 6.—The vestry of St. Luke's Episcopal church of Chelsea has sent a communication to the Rev. Selden P. Delany, rector of Grace church, Appleton, Wis., and arch-deacon of Fond du Lac, asking him to become rector. St. Luke's parish will be vacant in June by the resignation of Rev. Charles S. Hutchinson who will assume charge of St. Clement's church, Philadelphia.

SEVERAL SMALL FIRES.

A portion of the fire department was summoned at 6.50 o'clock last night to extinguish a chimney fire in a house in Union street belonging to A. C. Wheelock.

A still alarm at 8.45 o'clock caused the members of Engine 4 to 66 Bartlett street for a chimney fire in a house owned by Mrs. L. Fisk.

Engine 4 was also called to a fire in a pile of rubbish in the rear of Hill's blacksmith shop at the corner of Andover and Pleasant streets last night.

BOARD OF TRADE.

LONDON, May 6.—The April statement of the board of trade shows a decrease of $9,494,000 in imports and an increase of $3,268,000 in exports.

SHE SHOT HERSELF

Woman Committed Suicide in New York Hotel

NEW YORK, May 6.—A woman about 28 years old who is supposed to be Mrs. J. W. Gray of New Orleans, attempted to commit suicide early today in a room at the hotel Imperial, by shooting. She was found in an unconscious and extremely serious condition and was removed to a hospital. The surgeons there say there is little chance for recovery. Accompanied by a man, a few years her senior, the woman appeared at the Imperial on April 20. The couple registered as "J. W. Gray, New Orleans." They went out together frequently and the man was away in the day time but there was nothing about them to excite unusual interest.

The suite occupied by the Grays was the finest on the Broadway side of the hotel. The woman left four letters. One of these which was sealed was addressed to "Charles H. Stoneham, 44 Broadway." On the back of it was written:

"I wish that no one would open this but the person addressed."

A second sealed letter was addressed to a storage warehouse in this city.

The third letter was unenclosed and was written on two sheets of paper. It appeared that one portion had been written yesterday afternoon and the other sheet early today before the woman shot herself.

The letter began:

"Dear Sweetheart—When I called you up on the telephone you talked so cruelly to me that I went out and bought a revolver, intending to do it then. I was brought up in a convent, and my religion teaches against such things but I cannot stand it any longer."

The woman died at the hospital without recovering consciousness.

Here was a break in the letter and when it was continued it was with a different ink.

"Again and again have you disappointed me, Charley. What in God's name have I done? If you were anxious to get rid of me, that was easy. Why did you have me come to New York? I am here as your wife. If you had said, 'Ollie, I do not want you to return,' I would never have done so. Well, Charley, this is the last. I wish you all the luck in the world."

Here the writer seemed to have paused again, and no more to have been written for a while. It resumed:

"How I am suffering. I cannot stand it any longer. It is now past 4 o'clock."

A fourth letter left by the woman was found, which was addressed to "Charles Sweetheart," and read in part as follows:

"I love you better than my life. I love you so much, and to think I have to go and leave you; I hate to die. What little I have after my bills are paid, I wish to be sent to Olivia Parker, 1923 St. Andrews street, New Orleans. I have a lot of furniture I had shipped from New Orleans. I wish that also returned to New Orleans to Olivia Parker, a colored girl, as I have no relations."

This letter was signed "Mrs. Gray."

SUICIDE IDENTIFIED.

At 68 Humboldt avenue, this city, it was learned that the hotel Imperial suicide was Mrs. J. W. Gray of Chicago, widow of a former broker of that city. Before her marriage to Mr. Gray about 20 years ago, she lived in New Orleans, where a brother and sister live. The occupant of 68 Humboldt avenue, Miss P. Stone, a dressmaker, had been an intimate friend of Mrs. Gray for many years. Miss Stone says that Mrs. Gray was 36 years old and was very wealthy.

MRS. GRAY

WAS A NATIVE OF NEW ORLEANS.

BOSTON, May 6—The identity of the Hotel Imperial suicide in New York as Mrs. J. W. Gray of Chicago and formerly of New Orleans, was established here today by Miss P. Stone, a dressmaker of 68 Humboldt avenue, Roxbury, whose address was found upon a letter in the room occupied by Mrs. Gray in the New York hotel. Miss Stone, deeply agitated by the news contained in a press despatch of the suicide, said that she had been a close friend of the woman, for 20 years and had received a letter from her, written from the hotel Imperial, only a few days ago. Mrs. Gray was the widow, Miss Stone said, of J. W. Gray, a wealthy Chicago broker, who died several years ago. Before her marriage she lived in New Orleans. She was a member of a French family whose name Miss Stone could not recall today but she was able to state that Mrs. Gray had a brother and married sister, both living in New Orleans, and that while the woman had maintained a residence in Chicago since the death of her husband she frequently had visited her relatives in New Orleans and had sailed from that city to New York on April 15. Miss Stone indicated further identification of the suicide by recalling the fact that Mrs. Gray's first name was Olivia. She said that Mr. Gray married her when she was about 15 or 16 years of age, and before she had completed her studies at a convent where she was being educated in New Orleans.

Mr. Gray was understood to be wealthy and since his death, Mrs. Gray has traveled extensively throughout the world. She visited Miss Stone here last August and together the women went to Sunapee Lake, staying a short time at a cottage at Pine Cliff. During the winter Mrs. Gray had spent part of the time in Chicago before going to visit her sister at New Orleans. Miss Stone understood from correspondence with Mrs. Gray that she came to New York to meet a friend. Miss Stone, however, could not state whether the name was Stoneham. She certainly did not know she said, Charles H. Stoneham of 44 Broadway, New York.

The last letter received from Mrs. Gray only a few days ago, Miss Stone said, seemed to indicate that she was not in the best of spirits and the Boston woman intended to mention the fact in a letter which she was about to write in answer to the one received from New York.

Miss Stone said that Mrs. Gray was 36 years of age. She was able to think of no reason why her friend should have killed herself.

GAVE HER UP

MRS. GRAY TOLD STONEHAM SHE WOULD COMMIT SUICIDE.

NEW YORK, May 6.—At the address, 62 West 66th street, Mrs. Grace Sanford, who occupies the apartment said that she knew Mrs. Gray very well. She said that Mrs. Gray's husband, who was a wealthy Chicago man, died in May of last year at New Orleans and in July after his death, Mrs. Gray came to New York and took apartments with her. She stayed until after Thanksgiving.

"Mrs. Gray met Charles Stoneham in the early fall," said Mrs. Sanford. "He is a Jersey City man, married and with a family. A few days ago, a little son of his was drowned and then he determined to give up Mrs. Gray. He called her up and told her. Mrs. Gray threatened to commit suicide unless he returned to her."

At Mr. Stoneham's home in Jersey City it was said that he had left for his office in New York at the usual hour today. He had not reached the office up to one o'clock this afternoon, however, and nothing had been seen of him.

FINE STATUE

IN MEMORY OF JOHN WINTHROP THE YOUNGER.

NEW LONDON, Conn., May 6.—The memory of John Winthrop the younger, the first governor of the colony of Connecticut, under royal charter was honored today in the unveiling of a statue of heroic freedom representing his figure in bronze. The occasion was the two hundred and fifty-ninth anniversary of the founding of New London by the Younger Winthrop and it was signalized by the presence of Governor Henry Roberts and his staff and many other distinguished men of the state with a large escort of state military companies, sailors from U. S. vessels in the harbor and coast artillery companies from the forts in the New London artillery district. The list of speakers included Daniel Davenport of Bridgeport, as historian, a descendant of the Rev. John Davenport, who founded the New Haven colony, ex-Governor George P. McLean, chairman of the state commission for the erection of the statue, Governor Henry Roberts, ex-Governor Thomas Walter and Mayor Bryan F. Mahan.

The statue which is the work of Bela Leonard Pratt, a well-known sculptor, stands on a great 20 ton boulder in Bulkley square, not far from "Ye Antientist burying ground," wherein lie the remains of the earliest citizens of New London.

A holiday crowd including thousands of visitors from other places filled the gaily decorated streets of the city throughout the morning and completely packed the square about the monument. The unveiling ceremony began at 11 o'clock. The actual removal of the cloth from about the bronze figure was greeted by a governor's salute of 17 guns from the cruiser Minneapolis and the revenue cutters Mohawk and Gresham in the harbor.

It was estimated that about 200 men would be in line during the parade which was scheduled to start at 2 o'clock this afternoon. This parade included a military and naval division, a division of firemen of this city and neighboring towns and a division of fraternal and civic organizations.

The Thompson Hardware Co. is offering a splendid grass shears for 25c.

REPORT OF DEATHS

FOR THE WEEK ENDING MAY 6, 1905.

April
27—Clifton B. Herrick 23, cer. hemorrhage.
28—Simon Hebert 24, art. sclerosis.
Addison Putnam 80, erysipelas.
Benjamin T. Roper 2, cer. spin. men.
29—Mary J. Proctor 73, myo carditis.
Catherine Smith 76, myo carditis.
Michael Grady 62, rodent ulcer.
Orin S. Walch 65, apoplexy.
Louis Vallancourt 25, anaemia.
Sarah Hastings 21, mal endocarditis.
Ellen Morrison 2 hours, debility.
30—Samuel Barret 78, endocarditis.
Mary O'Connell 69, myo carditis.
Bridget McLaughlin 51, strangulated hernia
Lizzie Osborn 39, cer. spin. men.
Mary A. Morrison 27, bronchitis.
Harvey Belanger 3, cer. spin. men.
Joseph D. Gilligan 3, phthisis.
Marie J. Gelinas 2, meningitis.
May.
1—Ann V. Wallace 71, diabetis.
Jere L. Flagg 70, pulm cong.
Georgiana Neault 46, disease of heart.
Eva G. Revier 12, nephritis.
Bronislawa Wronka 1, pneumonia.
Mary E. McNulty 1, pneumonia.
James C. Boyle 9 mos., otitis media.
Eugene Lobao 11 mos., convulsions.
Allan D. Belyea 5 mos., exhaustion.
Mary A. Bernier 3 mos., infl. atrophy.
2—Charles C. Foote 77, gangrene.
Ida C. Heath 47, pro paralysis.
John M. Miller 43, cancer.
Thomas Allen 42, ch. bronchitis.
Frank Hachey 32, phthisis.
Frank Swistak 7, tuberculosis.
3—Annie Beaulieu 20, puerperal septicaemia.
Leo Pitre 4 mos., gastro enteritis.
Henry Green 1 day, asphyxiation.
William Cole 3 hours, prem. birth.
John Gildea 68, cer. hemorrhage.
James Wilson 36, cer. hemorrhage.
Mary F. Coleman 3, convulsions.
4—Elmerise Caron 40m., pneumonia.
William E. Potter 72, cirrhosis of liver.
Henry Redhead 58, sarcoma.
Alphonsine Mercier 21, anaemia.
5—Delphis Rheaume 33, gastritis.

GIRARD P. DADMAN, City Clerk.

FOLEY'S HONEY AND TAR stops the cough and heals lungs

If you want help at home or in your business, try The Sun "Want" column.

Take Hood's for Blood and Nerves

There is no other remedy in the world that will make the sick well, that will make the weak strong, that will purify and revitalize the blood, that will restore the nerves to their normal function, so surely as Hood's Sarsaparilla.

Hood's Sarsaparilla Will Make You Well

It is not what we say but what it does, that tells the story of the most wonderful of all successes in medicine. Its marvelous curative power is recognized and endorsed by the most eminent practitioners of every school throughout the civilized world. At this season of the year when the blood and nerves need new life there is no remedy that will so speedily bring back the bouyancy of health as this, the

World's Greatest Remedy

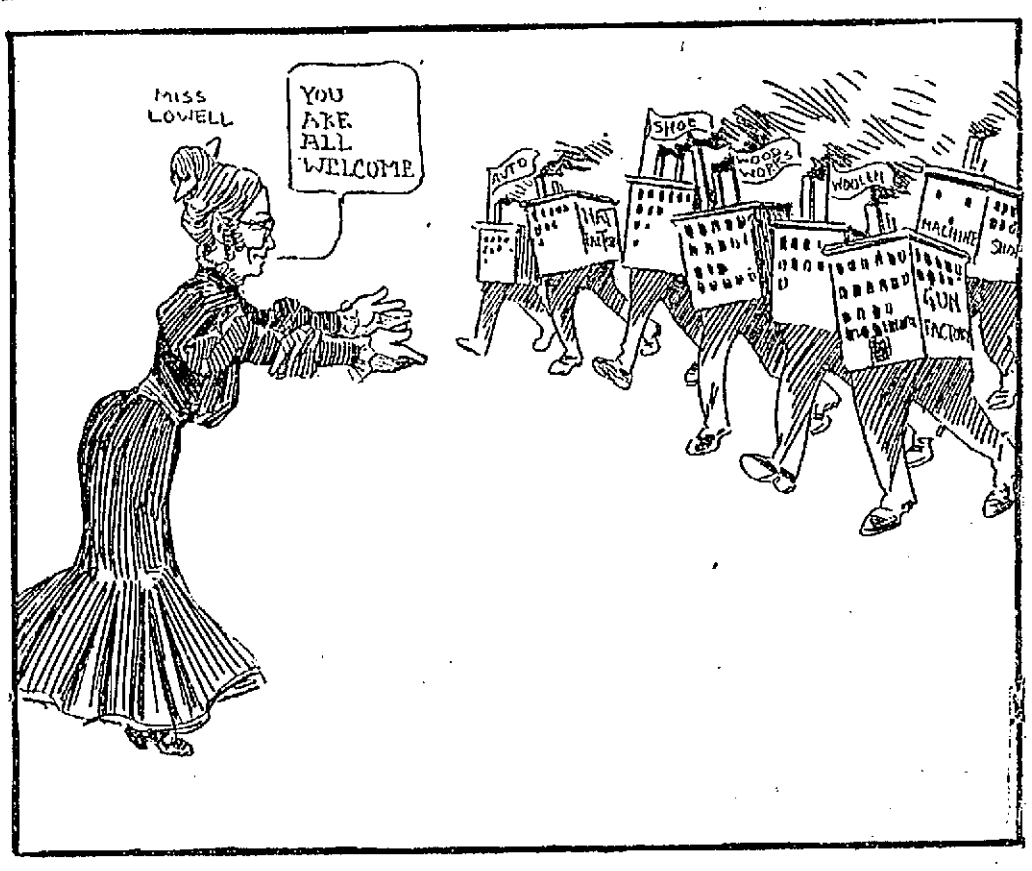

LOWELL DOES NOT WISH TO BE DEPENDENT UPON ANY ONE INDUSTRY HOWEVER GREAT.

GIRL DESERTED

She Fell Dead on the Pier

SHE PROBABLY WAS DRUGGED

Police are Looking for Two Women

NEW YORK, May 6.—A ten-year-old colored girl was left yesterday afternoon in the baggage room of the Old Dominion Steamship line at Pier 26, North river. She reached the pier in company with Susie Edwards, who sailed as a passenger on the Jefferson, due at Norfolk, Va., today. Shortly after the vessel sailed the child sank rapidly into a state of exaggerated coma. She was removed to the Hudson street hospital and died there five hours later under the influence, the police believe, of a powerful drug. She never regained consciousness.

Nothing was found upon the child by which to identify her. The police have wired to Norfolk to arrest Susie Edwards on her arrival.

According to Baggagemaster W. H. McFarland two colored women went to the pier with the child about 2 o'clock in the afternoon, which was an hour before sailing time. The little girl seemed to be possessed of unusual vivacity and frisked round and round the trunks.

About half an hour before sailing time one of the women went away. The woman said to be Susie Edwards remained on the pier with the child. When sailing time came this woman went on board, leaving the child in the baggage room.

"Aren't you going to take the kid with you?" McFarland called after her.

"That isn't my child," the woman replied. "Her mother will come back in a minute."

The boat sailed, and the child sat down on the floor and sank drooping into a sort of lethargy. McFarland and Walter Suttle, the two baggagemen, laid her on a newspaper and asked Policeman Thomas Drennan of the Leonard street station to send for an ambulance. The second woman failed to appear.

Dr. Hale, who responded from the Hudson street hospital, failed in his efforts to revive the girl, and efforts made in the hospital were equally futile.

In a handbag that the child carried were found some child's clothes, a china doll, some toys and a bit of ribbon. In the pocket of her frock was an empty bottle that had recently contained cologne.

The physicians at the hospital were unable to determine the nature of the drug that the child had taken.

The identity of the woman who left the child on the pier and sailed away as Susie Edwards was presumptively established through her baggage check and the booking office of the steamship company. J. L. Harris, who runs an employment agency for colored help at 132 West Twenty-sixth street, the address that Susie Edwards gave to the expressman who conveyed her trunk to the pier, said last night that he had known the woman two years and he could swear she had no child of her own.

"Why that girl is no more than 24 years old," said he, "and she's that simple that almost anybody could get the best of her."

Up to Thursday, Harris said, Susie Edwards was employed in the country home of J. L. Ewcet, at Babylon, L. I. She decided to go back to her home in Henderson, N. C., and returned to the employment agent, staying at his house Thursday night. He said he knew of no acquaintances that the girl had here. Harris believes the girl was imposed upon by somebody who wanted to get rid of the child.

"She is so simple and good natured," said he, "that some woman probably put up a job on her.

Sergt. Fuchs of the Leonard street station sent out detectives last night to look up Susie's antecedents.

SHORT DAY

GRANTED TO MACHINISTS BY B. & M. ROAD.

KEENE, N. H., May 6—Officials of the local lodge of the Machinists union have been notified of the reduction in hours in the railroad shops of the Boston and Maine R. R. company, including the Keene shops, where about 180 men are employed. Under the new schedule, which will go into effect May 16, the men will work nine and a half hours on every day but Saturday when eight hours will constitute the day's work except during July and August, when five hours will be the Saturday working day. Heretofore, the men have worked ten hours a day on every day except Saturday, when they have worked eight hours. Negotiations looking toward this reduction in hours, which is granted without any change in the rate of wages, have been in progress for about a year.

Members of the local machinists union, employed at the Keene shops expressed much satisfaction over the outcome. Among the places where the new schedule will go into effect are the large Boston & Maine repair shops at Concord and at Somerville, Mass.

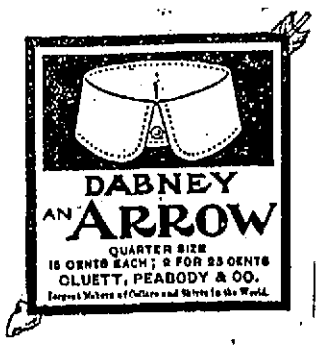

Coyly I invite
The jaded appetite.
I fortify, I satisfy;
"Get Rosy" is my battle-cry.
To everyone I bring delight;
I am the Ap-i-te-zo Knight.

This is the Time

That you should look up your spring and summer clothing and have it dyed, cleaned or pressed. We also clean ladies' garments, feathers, gloves, laces, etc. Best work at lowest prices.

BAY STATE DYE WORKS
54 PRESCOTT STREET

The Product of the
7-20-4
10c Cigar Factory

is now larger than that of any individual manufacturer in New England. The name R. G. Sullivan stamped on every cigar insures quality.

R. G. SULLIVAN, Mfr.

LATEST

SAVED HIS MONEY

Young Briton About to Part With $10,000

NEW YORK, May 6.—If Arthur Whipple, a young Englishman with a loud check suit, had got the $10,000 he asked his father for three weeks ago, he would probably have been more expeditious in notifying police headquarters of his experience with a gang of wiretappers who don't tap. It was the old game, only Whipple was caught before he even touched American soil. A month ago, coming over on the Atlantic liner Mesaba, a suave young man told him how he could play the races and beat the poolrooms at their own game. The Briton was convinced, and upon landing wrote his father, who is a wealthy Dondon merchant, for $10,000, explaining what a sure thing he was annexed to.

"Am surprised. Get away before they skin you," was his father's unappreciative reply. It was unconvincing and Whipple put up all his ready cash, $300, on a horse named Tickle in a poolroom in West Forty-fifth street, and lost. He was going to bite again and confided the information to his friends. They tipped off police headquarters.

Detective Sergeants Fogarty and Munday then started after the "wiretappers." They trailed them all over town and always arrived just too late. Once they raided a room in the St. James building on Broadway, but fruitlessly. Yesterday they got word that something was doing in the Browning-King building opposite the Imperial hotel, and they raided room 727.

They got three men and a bunch of telephones and racing sheets. Three detectives from the Tenderloin station saw a boy named John Maccia of 11 Carmine street, Newark, going in with an armful of twelve telephones and nabbed him. The four were taken to the Tombs police court, and there the three men gave their names as George Martin of 721 Seventh avenue, George Scott of 728 Third avenue and Frank A. Chase of 529 West 125th street. At police headquarters they said their names were Howard, Hataway and Hamilton.

One of the trio was recognized as an old pal of Larry Summerfield.

In the courtroom Whipple identified the men as the ones who fleeced him.

"What deuced bright chaps you fellows are!" said the Englishman to the detectives. "Why I hardly believe yet that they tried to skin me. They said they were so awfully sorry to take my money. I suppose if this is printed it will make me look foolish, but I'm glad I didn't lose the $10,000."

Magistrate Moss discharged the boy and held the others in $1,000 bail each for examination today. The detectives hope to arrest soon the confederate who operated on the ocean liner.

VERY GRAVE

SITUATION IN LIME INDUSTRY IS SERIOUS.

ROCKLAND, Me., May 6.—The situation with reference to the lime industry in Rockland and vicinity was very grave today. The lime workers of whom there are about 400, have been notified in conference that the Rockland-Rockport Lime company which controls the industry in this county did not feel justified in making the requested advance in wages from $1.87½ to $2 per day and thus far had not promised the recognition of the union label demanded by Pres. Charles Harriman of the local lime burners union.

The night men, numbering about 175, upon leaving their work this morning, are said to have taken away their tools and it is reported the day men might follow their example tonight.

BREAK CAMP

PRESIDENT'S PARTY ON THE WAY TO NEW CASTLE.

GLENWOOD SPRINGS, Colo., May 6.—Word was received here early today that Pres. Roosevelt and party had started for New Castle and would reach that place about noon. At New Castle, the party will board the president's private car and start for Glenwood Springs. The president will remain here until Monday morning, when he will start east, making his first stop at Denver.

$150,000 FOR HORSE.

LONDON, May 6.—William A. H. Bass (nephew and heir of Lord Burton) has purchased C. D. Rose's stallion Cyllene for $150,000. Cyllene is the sire of this year's Derby favorite, Cicero. Mr. Bass gave $125,000 for R. S. Siever's Sceptre in 1903.

For a Time

Constipation and Indigestion may give rise to nothing more serious than a distressed feeling or discomfort due to an overworked or impoverished condition of the Digestive Organs. A dose or two of

Beecham's Pills

will easily put this right, but if neglected what a burden of illness may be the consequence.

Sold Everywhere. In boxes 10c. and 25c.

FOUND—A small sum of money. Owner can have by calling at 27 Lane st.

FOR CONSPIRACY

Former Spanish Official Under Arrest

MADRID, May 6.—Sarrion de Herrera, former king-at-arms for the Spanish court, has been arrested at the instance of the Brazilian minister here on the charge of conspiring with others against the government of Brazil. A search of the residence of Senor de Herrera resulted in the discovery of a number of commissions for officers who were to organize an army in the state of Kuntni. The commissions bore the stamp of that state.

ON RETIRED LIST.

WASHINGTON, May 6.—Rear-Admiral Yates Stirling today was placed on the retired list of the navy having reached the age of 62. His retirement promotes Captain W. H. Brownson to the grade of Rear-Admiral, commander W. H. Turner to that of captain and Lieut. Commander Gove to that of commander.

STOCK MARKET

Today's Quotations on Active Stocks

The following are the closing quotations of today's stock market for active stocks:

NEW YORK STOCKS.

Am Sugar	134½
Am Sugar pfd	135
A & T	82⅞
A & T pfd	101¾
B & O	106¾
B & O pfd	96¾
Brooklyn Rapid Transit	60¾
Chi & Gt W	19¾
C M & St P	170¼
C R & P	28⅞
C R & P pfd	74½
Con Gas	198½
Del & Hud	165
Erie R R	42½
Erie 1st	78⅝
Erie 2nd	64¾
Gen Elect	174½
Manhat Con	164⅞
Mo Kan & Tex	27
Mo Kan & Tex pfd	58
Met St Ry	116⅝
Mis Pac	96¼
N Y Cen	141
N Y Ont & W	49
Penn	136⅞
Mex Cen	21¾
People's Gas	106¾
So Pac	60
Reading	92⅝
Reading pfd	92
Tex & Pac	32
Union Pac	115⅛
Union Pac pfd	97½
U S Steel	31½
U S Steel pfd	101
Wabash	19½
Wabash pfd	42
W, U Telegraph	93¾
U S Leather	11¾
U S Leather pfd	105

*Ex-Div.

BOSTON STOCKS.

Adventure	3½
Amalgamated	50½
American Wool	34
American Wool pfd	103½
Am Tel & Tel	141⅞
Arcadia	1¼
Atlantic	13
Anaconda	110½
Allouez	19¾
American Agriculture	24½
American Agriculture pfd	90
B & M	179½
Bingham	30⅞
Boston	8
Calumet & Hecla	645
Centennial	17½
Chicago Junction	170
Chicago Junction pfd	125
Copper Range	71
Dom Steel	20¾
Dom Coal	72⅝
Dom Coal pfd	116
Daly-West	13½
Elm River	21¼
Elevated	156
Fitchburg pfd	146
Franklin	8½
Granby	5½
Greene	26½
Mass	8¼
Mass Gas	43½
Mass Gas pfd	86⅞
Mass Electric	18
Mass Electric pfd	65
Mayflower	90
Michigan	11¾
M C & C	3¾
Mohawk	48½
Mex Tel	1½
N E Tel	138½
Osceola	92½
N Y, N H & H R R	200½
Old Colony Mine	1
Old Colony R R	210
Old Dominion	25
Shannon	7¾
Shoe	36¾
Shoe pfd	31½
Royal	21
Rhode Island	1¾
Tamarack	115
Parrott	25½
Quincy	95
Sante Fe	13¾
Trinity	7¾
United States Oil	10⅛
United States	31
Utah	42¾
Victoria	4
Winona	10½
Wolverine	106
Western Tel	18
Western Tel pfd	100
Western Tel 5s	104½

We Carry the Largest Stock of

ROOM PAPERS AND MOULDINGS

In Middlesex County

KITTREDGE & CO. Central Street

RIOT IN CHICAGO

Bomb Thrown Under U. S. Express Wagon

Caused a Panic in the Crowd When the Cry of "Flee For Your Lives" Was Raised—Police Say Bomb Was Not a Dangerous One

CHICAGO, MAY 6.—SUSPECTED OF HAVING THROWN A BOMB UNDER A UNITED STATES EXPRESS WAGON, JULIUS HILDEBRAND, IS UNDER ARREST CHARGED WITH DEADLY ASSAULT. HE IS ALSO ACCUSED OF VIOLATING INJUNCTIONS OF THE UNITEDSTATES CIRCUIT COURT. THE ALLEGED BOMB THROWING TOOK PLACE LAST NIGHT AT DESPLAINES AND VAN BUREN STREETS.

The scene of the explosion was half a dozen squares due south of the Haymarket, where the celebrated bomb throwing of the anarchists took place 19 years ago. When last night's explosion occurred a number of policemen were guarding the express wagon, which was en route from the United States Express company's station at Desplaines street and the St. Paul railroad tracks. The wagon was being escorted through the streets amid riotous scenes.

Many times the police had been forced to use their clubs and threaten the persons who followed and threw stones at the non-union drivers.

On both sides of the wagon were copies of the federal injunction forbidding all interference with the business of the express companies. At times the police pointed to the injunctions and warned persons against violating the injunction.

This had a good effect on the crowd which generally ceased for a time throwing missiles but continued to follow the wagon.

At Van Buren and Desplaines streets a street car blocked the passage of the wagon. The police cleared the obstruction only to encounter a crowd of 2500 or more. All traffic was stopped the police vainly endeavoring to disperse the crowd. Soon persons living in the vicinity began to throw missiles. The crowd followed suit and in a short time the air was filled with flying objects. The police did their utmost to stop the rioting but were overwhelmed.

Suddenly while the rioting was at its fiercest, a deafening sound was heard and a flash was seen under the express wagon. Smoke poured from under the vehicle and the crowd fell back.

"Bomb! bomb! Run for your lives," was the shout taken up by the crowd. A riot call to the Desplaines street station brought two patrol wagons filled with policemen to the scene but there had been an almost immediate transformation from the fighting, swearing mob of a minute before and the now quiet subdued and much diminished crowd that pressed towards the express wagon.

THE ARREST MADE.

A general search was made for the persons who threw the deadly supposed bomb, members of the crowd assisting. Many detectives were scattered about and soon Hildebrand was arrested. A number of other persons in the crowd were taken to the Desplaines street station, where they were questioned by Police Inspector John Wheeler. It was said at the station that several signed statements had been obtained from witnesses. Later two men named James Rogers and Henry Pfeiffer were arrested.

Examination of the express wagon at the company's stables shows it was but slightly damaged. So far as known no person was injured.

Taking into consideration the almost total lack of destruction, Police Inspector Wheeler today denied that there had been a genuine case of bomb throwing. He especially throw doubt on statements that there had been an explosion and maintained that vitriol, not dynamite, was thrown. Reports that there had been anything like a repetition of the Hay Market bomb throwing were declared by him to be altogether unwarranted.

THE POLICE

DENOUNCED BY THE EMPLOYERS' ASSOCIATION.

CHICAGO, May 6.—The executive committee of the Employers' association, in relation to the teamsters' strike, has issued a statement declaring that the police in many instances have not endeavored to suppress rioting, but on the contrary have shielded strikers, guilty of disorderly conduct. The Employers also declare that Mayor Dunne has not performed his duty nor properly handled the police.

LATER REPORT

BOMB SAID TO BE ONLY A BLUE POWDER.

CHICAGO, May 6.—A story that a dynamite bomb was hurled at a U. S. express wagon at West Van Buren and Desplaines streets, last night, was sent out from the Desplaines street police station today. Special Agent Eddy of the Express company says no bomb was thrown nor was the wagon damaged. Three arrests were made, one of the men taken into custody being formally accused of assault with a deadly weapons. Those arrested were: Julius Hildebrecht, Henry Pfeiffer and Joseph Reger. The two last named were released on bail. Special Agent Eddy said:

"The alleged bomb was nothing but a blue powder inclosed in a breakable bag. It was thrown at one of our wagons and struck the side of the seat. A blue powder bespattered one of our drivers, but he was not hurt. Two of our secret service men witnessed the act from the sidewalk and kept watch of a saloon into which the men who threw the bag ran. Then they summoned the police and he was arrested. He will be prosecuted for violating the United States injunction."

The prisoner Hildebrecht who is the son of a letter carrier, is about 19 years of age, says he took part in no violence. He declares he was on his way home and while caught in the crowd was arrested.

Hildebrecht is a clerk in the employ of W. H. Hutchinson & Son, 196 Desplaines street. The two others arrested are employes of the same firm.

THE STRIKERS

DID NOT SHOW SO MUCH ACTIVITY TODAY.

CHICAGO, May 6.—Wet weather today lessened the activity of the strikers. Much of the time wagons belonging to strike bound firms moved freely today without the slightest sign of interference. The withdrawal of colored teamsters to some extent was a factor in producing quiet.

Street disturbances though generally lessened today did not wholly disappear. Rioters attacked a colored man, mistaking him for a non-union teamster. In another instance shots were fired from a crowd. No one was injured. A new expedient was tried today. Many department stores had a number of employes sworn in as deputy sheriffs, who accompanied the wagons on delivery trips.

Sheriff Thomas E. Barrett today said:

"The serious trouble seems to be over. The strike situation is now well in the hands of the authorities and I look for a continuation of a comparative quiet and tranquility. I am glad that the employers have decided not to engage any more negroes."

Pres. Charles Dold of the Federation of Labor today denied the accuracy of a statement from a member of the Employers' association that the employers had already won the strike. He declared that "the unions have only started."

C. H. Conover, vice-president of Hibbard, Spencer, Bartlee & Co., said today that the employers of Chicago are agreed to lock up their doors and let business stagnate rather than surrender to the teamsters' union. This, he said, would be the rule of his own house. The statement was brought out by a report that the company was about to return to union drivers.

The employers' association today reported 4,600 wagons in service a much larger number than yesterday. An employment office of the association was opened today. A new scheme of handling produce shipments formerly handled by the express companies had been evolved. Today many country shippers began sending in consignment of berries and vegetables by suburban lines.

The residence in Andover street, recently bought by Mr. Jacob Rogers, is now occupied by Mr. and Mrs. Rogers and Mr. and Mrs. Frank E. Dunbar.

PLAN OF ATHLETIC FIELD ON SOUTH COMMON

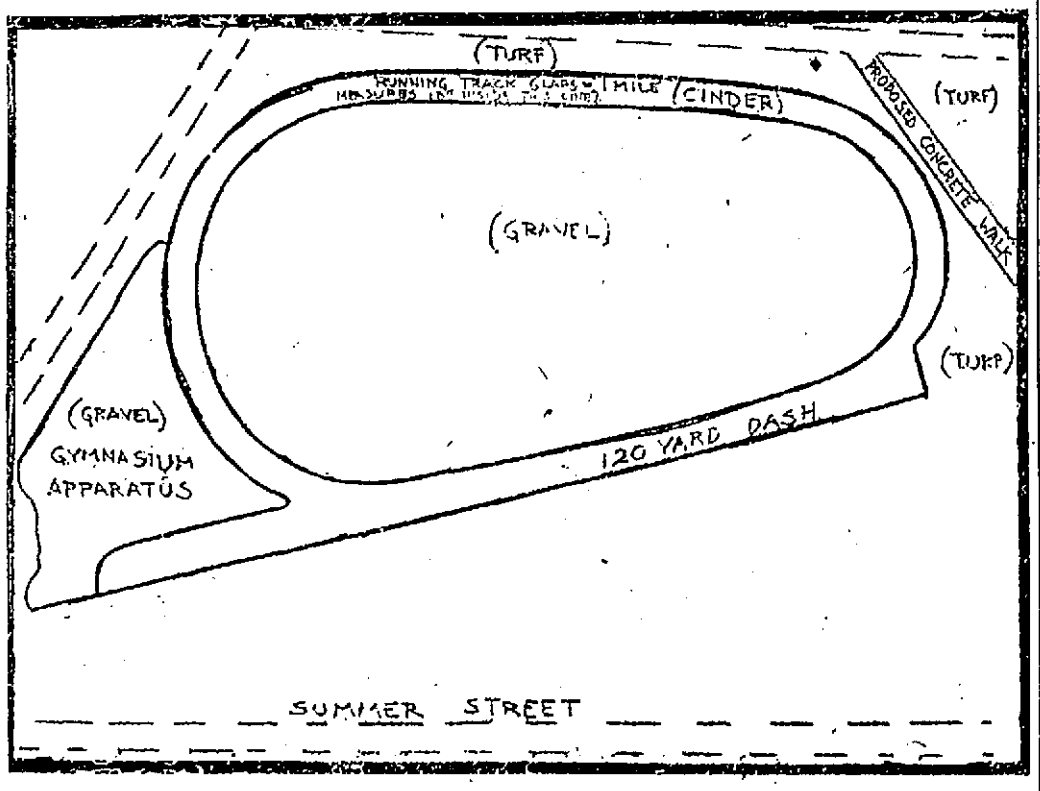

The accompanying cut is from the plans for an athletic field on the South common as prepared by the Olmstead Bros. of Boston. Only the oval is shown in the cut, while the work undertaken by the park commission means a great deal more than is shown in the outline. The oval is where the fine work will be put in, but the work of grading and leveling on either side and at the ends will mean considerable labor and expense for the parks department. In the story of the field which appeared in The Sun yesterday it was inadvertently stated that the gymnasium apparatus would be located in that corner of the field nearest the pond. The apparatus as shown in the plan will be located in the corner of the field nearest the junction of South and Summer streets.

TO SAVE FATHER

Children Sold Watches and Bicycles

SAG HARBOR, N. Y., May 6.—For a time yesterday afternoon it looked as if Francis H. Palmer, the defaulting cashier of the Peconic bank, would be lodged in the Riverhead jail last evening or today at the latest, but ten days grace has been allowed. Vice President Cook obtained from the American Surety company Thursday a check for $10,000. This was at once deposited to the credit of the bank with the North American Trust company in New York.

As soon as called upon the surety company settled, but at once started to take action against Palmer. William Folter, an adjuster for the company, is arranging to reimburse the company. Mr. Palmer's friends got until last evening to raise the $10,000 in cash and secured notes payable over a term of years.

The raising of money and getting notes were difficult, but the matter was taken up by a fraternity of which Palmer is a member, and Folter agreed not to swear out a warrant providing the company is reimbursed within ten days.

Notes for $6000 payable in six instalments a year apart, will be accepted and the rest is to be made up in cash and securities.

Palmer has broken down and is under the care of a physician. His wife will become a teacher in the high school within a few days. His son and daughter have sold their watches and bicycles to raise money to help their father. Practically everything the family possessed, has been given up, even the household furniture. A small cottage owned by Mrs. Elijah Cullum, the mother of Mrs. Palmer, will be the family home instead of the handsome house it has occupied.

The bank will reopen on Tuesday. Its stock sold yesterday at 50, with the assessment to be paid by the purchaser but after the sale took place the buyer bid 62 for any more which might be offered. Prior to the confession of the cashier that he was a defaulter, 110 had been offered and refused for the stock.

Palmer's friends are fearful that District Attorney Smith may take action and are trying to forestall it, but how this can be done is hard to see.

THE EMPEROR

REVIEWED SENIOR CLASSES OF THE PAGE CORPS.

ST. PETERSBURG, May 6.—Emperor Nicholas yesterday reviewed at Tsarskoe-Selo the senior classes of the Page corps and the cavalry, military engineer and St. Petersburg infantry schools who have been commissioned four months in advance of the regular date. His majesty exhorted the young officers to take care of the men under them and to do their duty to their country. Many of these officers will go to the front at once.

PRESENTED CHAIR

LOWELL MAN SURPRISED BY NASHUA FRIENDS.

Charles J. McMahon of this city, a brother of Ex-Overseer Frank McMahon, who for the past year has been employed by Charles Delorey of West Pearl street, Nashua, appears to have become as popular in the up-river city as he was here as the following from the Nashua Press will testify:

"Twenty-five of the friends of Charles J. McMahon visited at his residence on Kinsley street last evening and were handsomely entertained. During the evening the host was presented with a Morris chair, John W. Connors making the presentation speech to which the recipient responded. The evening was passed with instrumental and vocal music. Lunch was served. It was a happy gathering of friends."

WOMAN GOLFERS SAIL.

NEW YORK, May 6.—A number of woman golfers who go abroad to take part in the ladies' championship games at Cromer, Norfolk, England, late this month, sailed today on the steamer St. Paul. Among them was Miss Georgianna Bishop, woman amateur golf champion of the United States. Accompanying her were Miss Mary Adams, Mrs. Samuel Battle, Miss Griscom of Philadelphia, Miss Burnett and Miss Emily N. Lockwood.

MANICURING PARLORS

Miss Elizabeth V. Reardon, facial massage, manicuring and hair dressing. Room 83, Central block, Central street. Take the elevator. Telephone 1114-3.

FOLEY'S HONEY AND TAR

for children; safe, sure. No opiates

MANY LIVES LOST

Buildings Wrecked by the Storm

MUSKOGEE, I. T., May 6.—Reports from various points in Indian Territory say that a number of persons were killed and many injured in the storm which swept over the territory last night. Wires are down and details are lacking.

At Owl, 25 miles southwest of South McAlester, eight persons are said to have been killed and a dozen injured. At that place nearly every building is reported wrecked.

A special from Welch says that a terrific storm swept over that part of the territory and that several persons were injured.

In the central and northern part of the territory the worst rain-storm in years was experienced.

1000 MILES

AUTO DRIVER MADE IT IN RECORD TIME.

NEW YORK, May 6.—After being continually in motion from 2 8 a. m. yesterday in an automobile Charles G. Wridgway, of New York covered 1000 miles over the Brighton beach race track before noon today in 25 hours 50 minutes, 1 second. This beats the record made by Schmidt near Detroit last year by four hours, three minutes, 30 seconds. During the night the track was partly illuminated with calcium lights and Mr. Wridgway reduced the speed of his machine to avoid possible accident but after daylight he went at top racing speed only slowing down occasionally to refill the gasolene tanks.

JAMES HYDE

SAYS THAT HE WILL NOT RESIGN.

NEW YORK, May 6—Samuel Untermyer of counsel for James H. Hyde, vice president of the Equitable Life Assurance society, speaking for Mr. Hyde said today:

"All talk of Mr. Hyde's resignation under any circumstances is mere bosh and circulated for a purpose. Whatever may be the course of others who have no interests at stake, Mr. Hyde has his interests and his reputation to protect and he will protect them."

HE IS ILL

JOSEPH CHAMBERLAIN SUFFERING FROM A COLD.

BIRMINGHAM, Eng., May 6.—Joseph Chamberlain (who, with difficulty made an address last night) is suffering from a severe cold and was too indisposed to attend the opening ceremony at Queens college here today. It was announced, however, that Mr. Chamberlain's illness was only temporary and that he will soon be about again in his usual health.

GO TO WORK

CHIEF OF SOCIALIST PARTY ISSUES A MANIFESTO.

WARSAW, Russian Poland, May 6.—The chief of the socialist party has issued a manifesto calling on the workmen to return to work and declaring that while never in the history of the world had a city witnessed a more impressive manifestation of United Workers than did Warsaw on May day the time had not yet arrived to start a revolution.

The manifesto also declares that "The workmen desired to maintain order on May day and the bloodshed was occasioned solely by the brutality and stupidity of the hirelings of despotism."

CHURCH ASSOCIATION.

BOSTON, May 6.—Delegates are arriving here to attend the annual convention of the Church association for the advancement of labor, a national organization affiliated with the Episcopal church which will be opened tomorrow by the delivery of sermons relating to the labor question in the 23 Episcopal churches of Boston. The business sessions will begin on Monday next. Among the preachers tomorrow will be Rev. J. B. Thomas of All Saints church, New Haven, Ct.; Rev. F. C. J. Moron, of New York; Rev. Appleton Grannis, rector of St. Michale's, New York; Rev. H. M. Barbour of the Church of the Beloved Disciple, N. Y.; Rev. Tompkins, rector of the Church of the Holy Trinity, Philadelphia; Rev. Dr. Lucius Waterman, Claremont, N. H., and the Rev. George McC Fisk, D. D., rector of St. Stephen's Providence, R. I.

NEW SCOUT CRUISER.

BATH, Me., May 6—The contract has been signed by officials representing the Bath Iron Works and the secretary of the navy for a scout cruiser to be completed May 4, 1908.

10 Qt. Enameled Dish Pans

WITH ONE POUND OF BAKING POWDER (See Window).

227 Central St. — O'Brien Bros TEA DEALERS — 227 Central St.

Tel. 679-6. Free Delivery.

TOMORROW MEANS NEVER

You have an idea that some day you would talk with us about your insurance. You feel you need more information. You probably would do it tomorrow. Make YOUR idea profitable by putting it into practice TODAY. Notify us by mail or telephone and we will furnish you free with information that may mean your salvation. Do it now.

THOS. C. LEE & CO.

INSURANCE EXPERTS

TELEPHONE 311 ESTABLISHED 1885 52 CENTRAL STREET

GEORGE E. METCALF & CO.

FIRE INSURANCE AGENCY

(Established 1881.)

RUSSELL FOX, Proprietor.

OFFICES: 159 MIDDLESEX STREET, - LOWELL, MASS.

BACHELOR CLUB

Gave Its Annual Show Last Evening

REPEATED SUCCESS OF PAST YEARS

Associate Hall Was Packed to Doors

When the 20th Century Bachelor club ran their first minstrel performance in Associate hall a few years ago, they considered themselves fortunate in getting the hall about half filled. They were unknown then as promoters of tuneful minstrelsy. Last night they gave another minstrel performance in Associate hall and this time Associate hall was packed to the doors with

ARTHUR F. MILLS,
Musical Director.

spectators, for in the meantime the Bachelors have demonstrated the fact that they are the leading amateur minstrel aggregation in this vicinity while it is doubtful if any amateurs ever presented a smoother or more pleasing first part than those which have made the Bachelors famous. They are all good singers and they have been carefully and intelligently trained by Prof. Arthur Mills, their musical director and also a composer of note. Considering the fact that the Bachelors are all hard working young men who can give only their leisure time to the cultivation of their musical aspirations even more credit is due them for had they devoted themselves exclusively to the preparation of last night's program they could not have excelled their effort which brought out volumes of applause from the great audience.

The minstrels were neatly attired and arranged on the stage with light decorations over the front of the platform which gave a proscenium effect.

The program was given as follows:

Solo—"Dear Mandy."
Mr. John H. Drury.
End Song—"On yo' way."
Mr. Thomas O'Loughlin.
Specialty—Red Rover Mandolin and Banjo Club.
Solo—"Marguerite."
Mr. William B. Ready.
End Song—"You Must Think I'm Santa Claus."
Mr. Frank E. Devlin.
Solo—"I'll Meet You At the Cross Roads, Nellie Dear."
Mr. Robert M. Lindsay.
End Song—"Oh, Oh, Sallie."
Mr. Charles Rogers.
Solo—"In Old Ireland Meet Me There."
Mr. Martin Maguire.
Specialty—Buck and Wing Dancing.
Mr. John Curry.
Solo—"He's My Daddy."
Master James Lane.
End Song—"Any Ice."
Mr. James Maguire.
Grand Finale—Overture and finale arranged by Arthur E. Mills, musical director.

Every number was good and encores were demanded from all but there were

EDWARD J. HANDLEY,
Floor Director.

a few who demand special notice for obvious reasons. There was big husky Frank Devlin of basketball fame, who used to tear through the opposing teams like a battering ram. One could hardly realize that he was the rufty end man with a good musical voice who sang, "You Must Think I'm Santa Claus," and the youngsters who used to bellow "Dirty Devlin" and then hide as the big athlete bounced four or five of the opposing team against the screen, rooted for him until their hands were sore and declared him the "best ever." Mr. Devlin has the "end man act" down as skilfully as most professionals and his song was certainly a catchy ditty.

William B. Ready, a new face among the Bachelors, also made a big hit. Mr. Peter Ball was to have entertained but was obliged to absent himself owing to a throat affection and at the 11th hour Mr. Ready took his place, not having time to rehearse a new song. Mr. Ready rendered his old time masterpiece, the ever popular "Marguerite." It is a long time since the song has been sung in public and it went with the audience as well as any new composition.

Perhaps the most attractive song of the evening was "I'll Meet You At the Cross-roads, Nellie Dear," as rendered by Mr. Robert M. Lindsay, whose beautiful baritone voice is well known to local lovers of good music. Martin Maguire is always a hit and his rendition of "In Old Ireland Meet Me There." Mr. Maguire possesses one of those lyric tenor voices, hard to find, and beautiful in the extreme. The professional stage is looking for such singers as Mr. Maguire and in a few years his friends may have the glad opportunity of hearing him in the professional world.

MICHAEL A. QUALEY,
General Manager.

Jimmy Maguire repeated his old-time success on the end and made a big hit with his song, "Any Ice."

The first concluded at 10 o'clock and after the seats had been removed dancing was enjoyed until midnight. The officers of the pleasant affair were as follows:

General manager, Michael A. Qualey; assistant geenral manager, Thomas McGreevy; floor director, Michael F. Drain; assistant floor director Edward J. Handley; chief aid, Frank Duggan; aids, Frank E. Devlin, Thomas P. Flynn, Thomas Flannagan, John J. Devlin, Thomas P. Coleman, Hugh Flynn, Michael Keegan, Daniel Dilworth, Thomas Sullivan, John H. Drury, Robert Armstrong, Thomas Corbett, John Hanley; reception committee, John F. Gleason, chairman; Edward Murphy, John Curry, James McGuire, Charles Rogers, James Lane, Robert M. Lindsay, Alfred Lindsay, Harry Lindsay, John Lindsay, Thomas O'Loughlin, Walter Brown, Terrence Casey, Martin Maguire, Fred Corcoran, George Murphy, Joseph Murphy, Michael Critchley, Thomas Hickey, John Muldoon, Benjamin Mullen, William B. Ready, Joseph Hannon, Patrick Maguire, Edward O'Brien, treasurer.

CORROSIVE SUBLIMATE
22c Pint
C. B. Coburn Co.
63 MARKET STREET

REAL ESTATE IS SAFE

It is the basis of all wealth. Invest your savings in a home or tenement property now and you are sure to realize handsomely in the future.

A very nice little two tenement house in the Highlands. Rents for $25 per month.

A perfect gem of a cottage house near the American Woolen Co.'s mills. 8 large rooms, good lot of land, fruit, a bargain.

Several cottages for $900 and $1000 each.

To Exchange—A clean six tenement block for a productive farm.

E. H. WHITE
137 CENTRAL STREET

Before buying or selling your store or property or placing your
Fire Insurance
CONSULT
GORDON 219 Central Street
Office Always Open

FAST IN THE ICE

Steamer Has 1500 People on Board

NORTH SYDNEY, C. B., May 6.—Word was brought here by the steamer Bruce which arrived today that the Canadian Pacific steamer, Lake Champlain, bound from Liverpool for Montreal, is fast in the ice 45 miles southwest of Cape Ray, Newfoundland. The Lake Champlain has on board 1500 passengers.

REPORT DENIED

Delcasse and Rouvier Not at Odds

PARIS, May 6—Owing to renewed reports that Foreign Minister Delcasse intends to resign as a result of differences with Premier Rouvier over foreign affairs the foreign office today made a specific statement to the effect that the best relations exist between Mr. Rouvier and Delcasse and if the latter has not any present purpose of retiring. This was called out by a rather sensational and explicit assertion in the Figaro, as follows:

"Owing to disagreements existing between the premier and minister of foreign affairs, the latter's resignation is expected before the re-assembling of the chamber some weeks hence. M. Rouvier desiring to take an active part in the conduct of foreign affairs has not consented to co-operation of M. Delcasse in learning the status of past negotiations nor the character of future negotiations. If M. Delcasse's resignation occurs, M. Rouvier will call as his successor a functionary having a distinguished career for whom he holds the highest personal esteem."

THE DROUG

IS OPPOSED TO RACE AND RELIGIOUS STRIFE.

KISHNIEFF, Bessarabia, Russia, May 6.—M. Kroushevan, in his new paper, the Droug (meaning "Fiend") today announces his opposition to race and religious strife.

M. Kroushevan was editor of the Bessarabyetz which has been charged with being responsible largely for the massacre of Jews in Kishnieff in 1903.

VICTOR HUGO

A GREAT STATUE UNVEILED IN ROME.

ROME, May 6.—The unveiling of the statue of Victor Hugo, presented by the Franco-Italian league of Paris to the city of Rome, occurred today at the villa Borghez in the presence of King Victor Emmanuel, the French delegates, the French ambassador, the ministers of foreign affairs and public instruction and many other distinguished guests. The statue, which is of carra marble and eight feet high, is the work of the Sculptor Pallez. Several patriotic speeches glorifying Franco-Italian friendship were delivered amidst great enthusiasm, the bands playing the "Marseilles" and the "Italian Royal March."

BOSTON & MAINE R. R.

Corrected to October 10, 1904. Trains leave Merrimack Street Depot, Lowell, as follows:

For Boston, 5.43, 6.22, x6.45, 7.40, *8.50, *9.22, 11.00 a. m.; 1.40, 4.25, x5.44 p. m. SUNDAYS, 8.45 a. m.

Trains leave Middlesex Street Station, Lowell, as follows:

For Boston, 5.46, 6.28, *6.39, x6.49, w6.50, 7.01, 7.24, 7.31, *7.43, 7.52, w*8.00, *8.57, w9.25, *9.33, w10.50, 11.05, *11.43 a. m.; w12.05, 12.14, w12.59, 1.41, *1.56, w2.30, w*3.10, *3.47, w3.55, 4.28, w5.06, 5.22, x5.49, w*6.15, *6.12, w7.00, 7.29, 9.30 p. m. SUNDAYS 6.39, 7.24, w8.15, 8.48, 9.20 a. m.; w12.10, 2.25, w3.55, w5.32, 5.29, w8.00 p. m.

For Lawrence, 6.28, w6.50, x7.31, w8.39, w9.25, w10.50 a. m.; w12.05, 1.23, w2.30, w3.55, w5.06, w6.15, w7.00, w9.30, w11.25 p. m. SUNDAYS, w8.15 a. m.; w12.10, w5.32 p. m.

For Salem, Mass., 7.31 a. m.; w12.05, 1.23, a2.30, a3.55, w5.06, 5.28 p. m.

For Haverhill, 6.28, 6.50, x7.31, 8.30, 9.25, 10.50 a. m.; 12.05, 2.30, w3.55, w5.06, 6.15, 7.00, 9.30, 11.25 p. m. SUNDAYS, 8.15, a. m.; 12.10, 5.32 p. m.

For Newburyport, Amesbury and Portsmouth, 6.28 a. m.; 12.05, 2.30, 3.55, 6.15 p. m.

For Exeter and Dover, 6.28, x7.31, 8.30 a. m.; 12.05, 2.30, 3.55, 5.06 p. m. SUNDAYS, 5.32 p. m.

For Rochester and Alton Bay, 8.30 a. m.; 12.05, 3.55 p. m. SUNDAYS, 5.32 p. m.

For Somersworth, N. H., Saco, Old Orchard and Portland, 6.28, x7.31, 8.30 a. m.; 12.05, 3.55 p. m. SUNDAYS, 5.32 p. m.

For Augusta, Bath, Waterville, 6.28, 8.30, a. m.; 12.05, 5.06 p. m.; SUNDAYS, 5.32 p. m.

For Lewiston, 6.28, 8.30 a. m.; 12.05, 5.06, p. m.

For Rockland, 8.30 a. m., 12.05 p. m.

For Skowhegan, 8.30 a. m.

For Bangor and Belfast, 6.28, 8.30 a. m.; 5.06 p. m. SUNDAYS 5.32 p. m.

For St. John, N. B., Halifax, N. S., 6.28 a. m.; 5.06 p. m. (5.06 does not run Saturdays.) SUNDAYS, 5.32 p. m.

For Eastport and St. John (via steamer from Portland) on Monday at 12.05 p. m.

For Castine, Deer Isle, Sedgewick, Bar Harbor, Jonesport, Machinsport (via steamer Frank Jones from Portland), Tuesday and Friday at 5.06 p. m.

Last trip of season, October 28, 1904.

For Woburn, 6.28, 7.01, *7.48, 11.05 a. m.; 1.44, 4.28 p. m. SUNDAYS, 8.48 a. m.; 2.25, 5.29 p. m.

For Ayer Junction, Stations on W. N. & P. and Fitchburg Divisions, 7.01, 11.05 a. m.; 5.01 and 5.42 p. m. SUNDAYS, 2.15 p. m.

For Stations on W. N. & P. Division, Nashua to Portland, Me., 9.03 a. m. (3.40 p. m. to Rochester only.)

For Amherst, Milford and Wilton, 9.03 a. m.; 1.00, 3.40, 5.39 p. m. SUNDAYS, 5 p. m.

For Greenfield, Peterboro, Bennington, Hillsboro and Keene, 9.03 a. m.; 3.40 p. m. SUNDAYS to Hillsboro 2 p. m.

For Nashua, Manchester and Concord, 7.30, 9.03, 9.39, *10.39 a. m.; *12.05, 1.00, *1.39, 3.40, *5.39, 6.27, *8.10, *9.10 p. m. SUNDAYS, 10.02 a. m.; 2.00, 6.02, *8.10, *9.10 p. m.

For Franklin, Lebanon, White River Junction, 7.30, *9.39 a. m.; *12.00, *1.39, (to Franklin only), 5.39, *8.10 p. m.

For Warner, Bradford, Sunapee, Newport, (N. H.), Claremont and Claremont Junction, 7.30 a. m.; 1.39 p. m.

For Montpelier, Essex Junction, Burlington, St. Albans, St. Johns and Montreal via Central Vermont Line, *9.39 a. m.; *12.00, *8.10 p. m.

For Stations on White Mt. Division, 9.39, *10.39 a. m; 1.39 p. m. (5.39 p. m. to Plymouth); *b9.10 p. m.

For St. Johnsbury and Lyndonville, via Wells River, *10.39 a. m.; *1.39, *q9.10 p. m.

For Montreal and Quebec via Plymouth and C. P. R., *10.39 a. m.; *b9.10 p. m.

QUEBEC EXPRESS, via Plymouth and Sherbrooke, *10.39 a. m.; *9.10 p. m. (daily except Saturdays.)

References:
a Via Wakefield Junction.
* Express. b Daily.
q Wednesdays and Saturdays only.
w Via Western Division.
x Via Bedford. z Via Wilmington Junc.

D. J. FLANDERS,
Gen. Pass. and Ticket Agent.
H. C. TAFT, General Agent, Lowell.

ROOF COLLAPSED

One Boy Killed, Another Injured

NEW YORK, May 6.—Charles Arni, aged 10, was killed and Frank Ronon, aged 9, seriously injured by the collapse of an earth roof of a cave in a vacant lot in Harlem in which they were playing today. The boys had made a big underground room and the two named were in it, others playing outside when the roof fell in. The other boys spread the alarm and neighbors extricated the Ronon boy in a few minutes but Arni was dead when found.

Mrs. Jennie C. Tobin of the Tobin Dental Co., also affiliated with the "Guidon" of Manchester is in town this week. Mrs. Tobin has met with remarkable success in placing Dr. Tobin's Dental Cream in most of the leading drug stores where it is meeting with a ready sale.

ARE YOUR KIDNEYS WELL?

Bright's Disease, Diabetes, Rheumatism, Gout, Gravel, Dropsy, Inflammation of the Bladder, Bad Blood and Nervous Troubles caused by Sick Kidneys.

Falls & Burkinshaw, 418 Middlesex st.; Albert F. Moore, 62 Gorham st., opp. Post Office; Ellingwood & Co., cor. Central and Merrimack sts.; C. E. Carter & Co., 48 Branch st.; Frye & Crawford, 296 Merrimack st.; Davis Sq. Drug Store, A. F. Story & Co., 624 Gorham street, the well known druggists know by experience that HINDIPO will cure all forms of Kidney and Nervous Troubles, and will guarantee it in all cases.

Can't you afford to try it at their risk? It costs you nothing if it don't do the work.

Sent by mail to any address, prepaid, on receipt of 50 cents. Six boxes, $2.50, under a positive guarantee.

WANTED

Experienced cloak makers in our alteration department. Apply at
Gilbride's Department Store

CURES in 1 to 5 days. Guaranteed not to stricture. Prevents Contagion. THE EVANS CHEMICAL CO. CINCINNATI, O. U. S. A.

MEN AND WOMEN. Use Big G for unnatural discharges, inflammations, irritations or ulcerations of mucous membranes. Painless, and not astringent or poisonous. Sold by Druggists, or sent in plain wrapper, by express, prepaid, for $1.00, or 3 bottles $2.75. Circular sent on request.

LEGAL NOTICES

To the Honorable the Justices of the Superior Court within and for the County of Middlesex:

Respectfully libels and represents Elmer E. Cozzens of West Acton in said County, that he was lawfully married to Elizabeth F. Cozzens now of parts unknown at Natick, said County on the twenty-eighth day of February A. D. 1898, and thereafterwards your libellant and the said Elizabeth F. lived together as husband and wife in this Commonwealth, to wit, at Natick, aforesaid, that your libellant has always been faithful to his marriage vows and obligations, but the said Elizabeth F. being wholly regardless of the same at Natick, said County, on or about the thirty-first day of March, A. D. 1899 utterly deserted your libellant, and said utter desertion has continued for more than three consecutive years next prior to the filing of this libel.

Wherefore your libellant prays that a divorce from the bonds of matrimony may be decreed between your libellant and the said Elizabeth F.

Dated this tenth day of April, A.D., 1905.
ELMER E. COZZENS.

COMMONWEALTH OF MASSACHUSETTS. Middlesex, ss. Superior Court. April 25, A. D. 1905.

Upon the libel aforesaid, it is ordered that the libellant notify the libellee to appear before our Justices of said Court, at Cambridge, in said County, on the first Monday of June next, by causing an attested copy of said libel and of the order thereon, to be published in The Lowell Sun, a newspaper published in Lowell, in the County of Middlesex, once a week, three weeks successively, the last publication to be fourteen days at least before the said last mentioned day, and that an attested copy of said libel and order thereon be sent by registered letter to the last known residence of the libellee, that she may then and there show cause, if any she have, why the prayer in said libel set forth should not be granted.

THEO. C. HURD, Clerk.

A true copy of the libel and of the order thereon.
Attest:
THEO. C. HURD, Clerk.

LOST AND FOUND

LOST—Collie Shepherd dog, white feet and spot of white on breast. Finder return to 44 Lundberg st. and receive reward.

FOUND—A small sum of money. The owner can have by calling at 37 Alder st., or calling on the starter at Merrimack square by paying for this adv.

LOST—French bull pup, bat ear, colored black, front white paw. Return to 126 Branch st. and receive reward.

LOST—Saturday evening, gent's diamond ring, carat and half, set between four snakes' heads. Finder will be doubly rewarded as it was valued for its associations. F. H. Hopley, 803 Washington st., Boston, Mass.

LOST—$10 bill Sunday between Riverside and Lombard sts. Return to 118 Riverside st.

LOST—Boston terrier, bat ears, screw tail; nice brindle, white on nose, wore collar with no name on it. Reward at 70 Gorham st.

LOST—A wedding ring between Middlesex, Thorndike and Rock sts. Finder rewarded at Sun Office.

Do You Want to Buy a Home on Durant St. Centralville

Here's a dandy cottage of seven rooms and a fine lot of land with plenty of fruit trees and grape vines.

Smith & Cavanaugh
267 Central St. Donovan Bldg.

MISCELLANEOUS

WHITE SEWING MACHINE CO.—Ladies when you want a sewing machine try our rotary lock and chain stitch, fastest, noiseless and most enduring machine in the market. We have the Shuttle machine also. Second hand machines for sale. 276 Bridge st.

MRS. BUNNELL, 101 Grand st., Lowell. Astrologist and palmist. Hours 8 a. m. to 9 p. m. Predictions foreseen and foretold, friends and enemies described, the one you will marry, business matters directed.

CONSULT THE MEDIUM with the reputation, it's the cheapest in the long run. Madam Mora is patronized by many leading citizens who find her all she claims to be. Honest, accurate and reliable, predictions verified every day. Her three assistants are expert card readers, clairvoyants and palmists. Free souvenirs given this week. Prices reasonable. Gypsy Camp, 32 Central street.

RENOVATE YOUR HOME for $2 a room. M. Goldstein Co., dealers in wall papers and mouldings. We do paper hanging, whitewashing, painting and kalsomining; inside and outside work, large and small jobs promptly attended to. 163 Chelmsford street.

MADAME FORREST—All who wish to consult this wonderful clairvoyant will not delay this opportunity as her stay here is now limited. Office 177 Middlesex st., over Union Market.

THE WONDERFUL DRINK GLORIA, gives youthful vigor, and a day of new life in every drink. Boyle Bros., Telephone.

CARPENTERS AND BUILDERS should order "The Chase Lock Hinge" for blinds direct from factory at a liberal discount. Box 150, Waltham.

WE HAVE received the latest spring and summer blocks for hats. If you purchase your hat at Delorme's we will clean it free of charge at 261 Middlesex st. Joe Delorme.

PILES, HEMORRHOIDS—Rectal trouble sufferers. I am no free sample deposit or C. O. D. fakir. I was positively cured years standing. Have cured hundreds severe cases by the formula of a specialist of highest standing. Formula—Advice 50 cts. Treatment inexpensive. M. Adams, 229 A Pearl st., Somerville, Mass.

GENERAL REPAIRING, tenements specially. 1 Charles Court, off Charles st. 2 flights up.

MIRACLE. The great German rust exterminator. Takes the rust off lawn mowers, cutlery, in fact everything, without labor. Once used always used. For sale by all leading hardware houses. Price 25 cents. Hugo Hill, Manufacturer.

MOTHERS—Bent's Destroyer kills lice on children and all insects; cures dandruff and itching scalp; prevents falling hair, harmless, 25c only at Falls & Burkinshaw's, 418 Middlesex st.

LADIES—Dr. LaFranco's Compound gives positive relief; powerful combination used by 200,000 women. Price 25 cents; druggists or by mail. Address LaFranco & Co., Philadelphia, Pa.

LIMBURG—Chimney expert; chimneys swept and repaired. Residence 112R Bridge street. Telephone.

TO LET

BRIDGE ST., 353—Flat of 5 rooms, all hard wood floors, has gas, bath and steam heat, a handy, respectable place, electrics pass the door, 3 minutes to the square, ask the janitor, F. H. Curtin.

STORE TO LET at 37 Agawam st. Suitable for market.

TO LET—Pleasant furnished room with home comforts in small family. Address G., Sun Office.

BRIDGE ST., 353—Suite 15, comfortably furnished, has running water, gas, bath and steam heat also a nicely furnished room, it is a very respectable place, ask the janitor, F. H. Curtin.

TO LET—A lodging house of ten rooms on Paige st. Apply Henry Miller & Son, 2 Wyman's Exchange.

TO LET—Two small tenements, pantry and bath, 28 Windsor st., head of Livingston ave., convenient to power house., or would let to one large family. Inquire 31 Cedar st., or on premises Sunday afternoon between hours 3 and 5 p. m.

TO LET—A large barn, could be used for storage. Inquire 178 Charles st.

TO LET—New 5-room tenement all modern improvements. For particulars call at Hogan Bros.' Market, 63 Agawam, cor. Griffin st.

TO LET—A half cottage house of 4 rooms. 10 Dane st. ave., $1.50 a week.

TENEMENT to let of 4 rooms, 393 High st., $7 per month; also 2 tenement house in Somes Court, 3 rooms, $5 per month, 4 rooms $6 per month. Inquire at 173 E. Merrimack st., or 121 Central st., J. W. Heery.

TO LET—Newly repaired flats of six rooms and bath, 9 Westford st. Inquire of G. D. Kimball, 61 Central st.

TO LET—Store 375 Central st. Inquire at 369 Central st.

WE ARE HEADQUARTERS for clean, pleasant tenements at moderate rents. T. H. Elliott, 64 Central st.

TO LET—A furnished flat of three rooms for light housekeeping. 19 Dutton street.

OFFICE TO LET—A fine office on second floor of the Harrington building, 52 Central st. Inquire at The Sun office.

ROOMS TO LET—In the Harrington building, 52 Central st. Inquire at The Sun office.

TO LET—Stable at 135 Summer street. Key at 493 Middlesex street.

TO LET—A cottage house, all furnished, the owner would like to rent the place to a newly married couple and board with them, this is a rare chance for the right parties. For further particulars inquire at 11 Sixth st. Call between 11 a. m. and 1 p. m., 4.30 to 5.30.

TO LET—Suite of rooms furnished or unfurnished steam heat, bath and telephone. 103 Westford st.

TO LET—A new house of ten rooms on Wannalancit st. Inquire 37 Sargent st.

TO LET—Nicely furnished front room bay window, heated, lighted, bath, telephone. 40 Second street.

TO LET—Corner Windsor & Westford streets two six room flats all hard wood floors; steam heat, continuous hot water and gas range furnished. All modern conveniences. Apply James H. Walker, 43 Fletcher street. Tel. 911-4.

MERCHANTS
who wish to reach the people should advertise in The Sun.
The People's Paper.

SPECIAL NOTICES

A SNAP—At one-third their actual cost, two beautiful house lots at Tyler park, the finest residential section in the city, speak quick, they are going to be sold, as owner leaves city May 20th. Inquire F., this office.

NICOLAS MARCIELLO, artistic boot black, 16 Merrimack square will give a Lawson pink to every customer who has a shine at his establishment Saturday and Sunday.

THAT BOY'S WAGON—You should get one now that we are selling them so cheap. Dickson's Tea Store, 68 Merrimack st.

LAWN MOWERS and mowing machines sharpened and repaired. Called for and returned. Telephone 651-2. Robert Carruthers, corner Church and Warren sts.

PRESCOTT EMPLOYMENT BUREAU—Reliable help of all kinds wanted and furnished. Mill, farm, domestic, beach and mountain hotel help a specialty. 31 Prescott st., Lowell, Mass. Telephone 893-2.

THE SUN IN BOSTON—The Sun is on sale every day at both news-stands of the Union station in Boston. Don't forget this when taking your train for Lowell.

HELP WANTED

WANTED—Experienced table girl at 20-21 George st., Boott Corp. Mrs. Osgood.

WANTED—A middle aged lady to do light housework. Inquire 191 Fayette st.

WANTED—Well educated lady, middle aged preferred for position requiring close application from 9 to 4. Instructions will be given, references required. Call Room 68, Glidden Bldg., 2 to 5 p. m. J. E. Tarr.

WANTED—A chamber girl at 179 Middlesex st.

WANTED—Capable woman for general housework, good place for right party. Apply at once. Address T., Sun Office.

LADIES—Earn $20 per hundred writing short letters. Stamped envelope for particulars. Gem Mfg. Co., Cassopolis, Mich.

WANTED—Young man, 16 to 18 years old to work in clothing store. One that speaks French and English preferred. Address in own handwriting, stating age to Box 5, Sun Office.

WANTED—Experienced cloak makers in our alteration department. Apply at Gilbride's Department store.

WANTED—Men to learn barber trade. Eight weeks average time required. Wages Saturdays while learning, $10 to $15 weekly guaranteed when through. Illustrated catalogues mailed free. Moler's Barber College, 131 Prince st., New York City.

KITCHEN GIRL wanted at 123 Prince street.

BARBER WANTED at The Sun Bldg.

WANTED—A table or kitchen girl at 19 Hurd st.

WANTED—A few good worster sewers to go out of town, $12 per week. Prescott Employment Bureau, 31 Prescott st., Lowell.

GIRLS WANTED for general housework. Prescott Employment Bureau, 34 Prescott st., Lowell.

FARM HANDS wanted. Prescott Employment Bureau, 34 Prescott st., Lowell.

WEB DRAWERS wanted to go out of town, 45c per 2000 ends. Prescott Employment Bureau, 34 Prescott st., Lowell.

WANTED—Man for general farm work and also girl for housework. H. W. Foster, near end of car line, Andover st.

WANTED—An experienced shirt boarder, and finish stitchers on shirts, at the Criterion Knitting Co., 229 Tanner st.

WANTED—Young girl of some experience in housework. Apply S. A. G., Sun Office.

MACHINISTS WANTED for night work. Davis & Furber Machine Co., North Andover, Mass.

WANTED—A cook in a private family. Apply 41 Butterfield st.

ANY INTELLIGENT PERSON may earn good income corresponding for newspapers. Experience unnecessary. Send for particulars. Press Syndicate, Lockport, N. Y.

ENGINEER'S LICENSE—Engineers, electricians, firemen and machinists send for free pamphlet, describing Spangenberg's steam and electrical engineering—672 pages, 618 illustrations, 1035 questions and answers, just out, best book ever published. Geo. A. Zeller Book Co., St. Louis, Mo.

PLUMBERS—Eight first class, wages $4.00 per day of eight hours; open shop. Address Alabama Supply Co., 316 N. 20th st., Birmingham, Ala.

WANTED—A table girl and all round cook. For further particulars inquire at Sun Office.

HOUSE GIRL wanted at 475 School st. Call evenings.

SITUATIONS WANTED

WANTED—Situation as coach driver in private family. Inquire at Sun Office.

WANTED—A situation at light housework by a respectable, competent woman. Address C. J., Sun Office.

WANTED

WANTED—To sell a 5000 spindle cotton yarn mill in South Carolina, new plant, doing good business—making money. Owners wish to retire from business. All necessary buildings and machinery, also farm lands and factory sites for sale. Correspondence invited. Address Walker, Ravenel & Co., Insurance, Real Estate, 1323 Main st., Columbia, S. C.

WANTED—Washing or housecleaning by the day. 244 Chelmsford st.

WANTED—To buy bottom mortgage for cash, state location and amount. A. B., Sun Office.

WANTED—Washing and cleaning or cleaning offices. Inquire 42 Marion st.

WANTED—Small tenement of 2 or 3 rooms, centrally located. Address A. L. C., Sun Office.

WANTED—Washing, cleaning and ironing. Inquire 296 Middlesex street, 4 rear.

WANTED—The address of J. H. Bidwell, who lived at or near Collinsville, Middlesex county, in 1901. Any person knowing his present address or where he resided after leaving Collinsville, will confer a favor by sending the same to E. B. Partridge, counselor-at-law, Phelps, Ontario county, New York.

WANTED—Children to board in good home; second house on right after passing Lowell line in East Chelmsford on Boston car.

If you want help at home or in your business, try The Sun "Want" column.

FOR SALE

FOR SALE—4 miles from Lowell, 10-room house, barn, carriage house, 30 acres good land, nearly all field, abundance of good fruit. Price $2250. Small farm, well equipped for summer boarders, with good business, well established, good boating and fishing, must be seen to be appreciated. W. E. Dodge, Room 6, 25 Central st.

FOR SALE—1 canvas canoe and 1 seated canoe. Apply at 117 Worthen st., L. P. Turcotte.

FOR SALE—New 14 ft. canoe, extra light weight; also small canvas boat. Apply at once. A. Harrison, Kenwood, Dracut. Owner leaving city.

FOR SALE—A nice lodging house for sale very cheap. Inquire at Sun Office.

FOR SALE OR EXCHANGE—A dead axle platform truck, for one or two horses. Inquire of Frank Richards, 62 Chestnut st.

FOR SALE—Lunch counter, 22 ft. long. Apply 1026 Gorham st.

FOR SALE—Eight room house, bath, hot and cold water, cemented cellar, gas, good repair inside and out, ten minutes walk from square. Apply to Telesphore Marchand; 19 Elmwood Ave., Centralville.

FOR SALE—Farm wagon at 79 Whipple st. T. H. Pratt & Co.

FOR SALE CHEAP—An old established cigar and tobacco store, also pool tables. Inquire at Sun Office.

FOR SALE—Farm of seven acres, house, barn, shed, hen house, and splendid fruit trees. Situated in West Chelmsford, ten minutes' walk from depot. Apply to Patrick Flynn, Chelmsford Centre road.

FOR SALE—Store on Central st., $370; store with tenement, cleared above expenses last year, $700; 20-room lodging house, 75 boarders, $700; 8½ acre farm, good buildings, $1100; 6 acre farm on electric line, river frontage, $1550; 80 acre farm A1 place, $2700; 50-acre farm, 6 cows, 2 horses, all tools, $2700. These are all bargains. Call and investigate. Greene, 93 Central street.

MUST SELL my store and lodging house, wife sick, price no object. C. S., Sun Office.

FOR SALE—Loam. Inquire at new houses on Weed st.

FOR SALE CHEAP—A pneumatic tired runabout and a stanhope buggy. Inquire at Morse Coach Co., 330 Middlesex st.

FOR SALE—A double cylinder Knox touring car or a single runabout Knox, single cylinder, will sell one or both. Inquire at 176 Branch st.

FOR SALE—A twin go-cart, only used 5 months. For further particulars inquire at Sun Office.

FOR SALE—In a Massachusetts town of 2500 inhabitants a store, prop. been there 14 years, selling on account of sickness; good stock consisting of dry groceries, men's furnishings, large stock of patent medicines, also tobacco and candy. Sold cheap to right party. F. L. Fletcher, Graniteville, Mass.

FOR SALE—A kitchen range, Highland No. 7 in good condition. Call 16 Varney st.

$1200—Twelve Hundred dollars buys a 6-room cottage in the Highlands. Smith & Cavanaugh, Trust Building.

FOR SALE—Dunlap's king of washing powder for sale by all grocers.

FOR SALE—A 16 foot Truscott naphtha launch, recently painted and in fine running order; can be seen on Sunday at Preston's Bridge, No. Billerica from 11 a. m. to 3 p. m., or call evenings from 6 to 7 at 22 Olive st.

FOR SALE—Whole or half interest in cigar, tobacco and fruit store. Address B, Sun Office.

FOR SALE—Pigeon manure; also black and tan terrier puppies. 1063 Gorham st.

FOR SALE—Eggs for hatching from choice barred Plymouth Rocks. 75c per 13, $1.25 per 26. E. Vincent, Amesbury st., Elsmere.

MONEY TO LOAN

MONEY LOANED to salaried people on their own personal note at Kelley's, 393 Middlesex street.

MONEY ON CREDIT without security, salaried people and others. Best terms, liberal discount, commission paid. Merrimack Loan Co., Associate Building.

MONEY LOANED—Overcome your difficulties, our plan of loaning money on salaries is the most liberal to be found anywhere, easy weekly payments. All transactions confidential. Massachusetts Loan Co., Room 22, Hildreth Building.

MONEY LOANED salaried people, retail merchants, teamsters and others, without security, easy payments, offices in 50 leading cities. Tolman, room 48 Hildreth Building, 45 Merrimack st.

DON'T BE SHORT—Plenty of money to loan to salaried people, merchants, boarding house keepers, teamsters, etc. Easy weekly payments, lowest rates in the city. Confidential; no publicity; no delay. Special inducements for quick payments. Private office. U. S. Loan Co., 90 Prescott st., room 5, Lowell, Mass.

MONEY TO LOAN on furniture, pianos and all personal property. Private office. (Strictly confidential.) Room 5, Swan building, 26 Central st.

MONEY TO LOAN at short notice on furniture, pianos, diamonds, etc. Leases paid off and more money advanced. All business strictly confidential. Address W. F. Leinhas, room 9, Barristers' Hall.

BUSINESS CHANCES

WANTED—I have a good square business proposition to make any square party who will address me. Full particulars to those meaning business—References exchanged. No brokers. Address F. C. Ring, 200 Commonwealth Ave., Concord Junction, Mass.

INFORMATION WANTED

NOTICE—DIVORCES

Strictly private advice and book free. Short wait, prompt, efficient, references everywhere, success in all counties in Massachusetts, lowest fee, easily paid. Our only office. Lawyer, 47 Court St., Room 11, Boston, Mass.

REAL ESTATE FOR SALE

FOR SALE—In East Chelmsford a new six room cottage, large hen house, 5000 feet land, more if wanted, near electrics, price $500 if sold at once. Address A. H. N., Lowell General Delivery.

WAMESIT TERRACE
HOUSE LOTS

Only 15 minutes ride from Merrimack square, and Wilbur is the leader in low prices; only a few $19 lots left; $2 is all you need to secure one. Call and see our salesman, M. A. FOGG, room 22, Hildreth building.

A SHARP GAME

Lowell Defeated Lynn at Glenmere Park

Everything Was Fine But the Weather—Connors Played a Remarkable Fielding Game—Bigbie Makes the First Home Run of Season

With faces blue with the cold and with chattering teeth, some 300 fans, including several ladies, sat spellbound at Glenmere park, in Lynn, yesterday afternoon, and watched Lowell trim Papa Lake and his hard working Lynn team in the opening game on the Glenmere grounds.

But though their teeth chattered the fans stuck until the last moment unmindful of the cold, for the game was of such a brilliant nature they forgot their troubles in their admiration for the fine playing.

For six innings old boy Lew Cross held Lynn down to three scattered hits and allowed no man to get beyond second base in that time. In the seventh the home team found him for just hits enough to tie the score and make the game more exciting than ever. Everything in a game that enthuses the fans was displayed during this game. There were all kinds of hits from a single to a home run, difficult outfield running catches and circus one-hand stops in the infield, double plays and fine base running, the only disappointing feature being the weather, which was certainly frigid.

Glenmere park, at which the New England league games will be played, is undoubtedly one of the best ball parks, if not the best, in the circuit, though it is somewhat of a ride from Central square. From the talk of the fans present yesterday the town is with Lake and the league provided he shows them good ball. Lake made a move in the right direction in securing Tob Bannon, formerly of the Eastern league, who played his first game with Lynn yesterday.

Tom Bannon is one of the celebrated family of ball playing Bannons, and Lynn is his home. He received an ovation and his playing justified the plaudits of the crowd.

Mayor Eastman of Lynn was present and welcomed the ball players, and Mayor Casey, who had been attending some business in Boston, went over in the afternoon and saw a few innings.

The bright particular star of the game was Billy Connors, Lowell's captain and second baseman, and so fine did he work that the Lynn fans cheered him and declared him too fast for a minor league.

Connors had 10 chances and at least four of them were dead sure hits ordinarily. He made some of the most sensational one-hand stops ever seen. George Grant was there with sensational goods and he made a running catch off Cassidy's bat that was certainly a hair-raiser. Grant still held up his batting reputation for he got in a nice two-bagger. Jackson did some more stick work. Bigbie, with the score a tie in the eighth, slammed the ball over the left field fence and walked around the three bases.

There is no first baseman in the league that has anything on Billy Merritt this season. Billy can pick them out of the air or off the ground with equal ease and he never drops the ball or takes his foot off the base.

The weather yesterday was enough to discourage most any pitcher but Lew Cross didn't mind it and in only one inning did the home team do anything with him.

There were almost a dozen Lowell rooters present, but they didn't have to root alone for the Lynn crowd was very fair. Ex-Umpire Riva of Beverly was an interested spectator at the game. He now holds a responsible position in Beverly and umpires semi-professional games on Saturdays and holidays.

Lowell got the first run in the fourth. Grant hit to center field for two bases and went to third on a neat sacrifice by Bill Connors. Jackson hit to Larrabee and like a flash Grant dug for home. Larrabee fielded the ball perfectly but Grant beat it out at the plate. In the sixth they handed it out to Gokey for three runs. After Grant had gone out on a grounder to Lovell, Billy Connors cracked the ball over second base for a single and went to third on a fine two bagger by Jackson. Bigbie got a free pass, filling the bases. J. Connors hit to the shortstop's territory, but Third Baseman Lovell butted in and attempted to field the ball making a bad error on which Connors and Jackson scored while Bigbie took third. Merritt's single scored Bigbie. Then McLaughlin hit to Larrabee and a double play resulted.

With the score tied in the eighth and one out, Bigbie first hit a foul ball against the left field fence. Then he tried again and this time lifted the ball over the fence in fair territory for a home run. The sixth run was scored in the ninth on errors. McLaughlin got first on Larrabee's fumble. Anderburg sent him to second on a sacrifice. Cross hit to Lovell and died at first but Barney made third on the play. Then Gokey made a wild pitch and Barney hiked home.

The Lakelings made all four runs in the seventh. Lake opened the inning with a fly to Bigbie. Daum and Tracy got singles. Larrabee hit to right field for a single but Jackson let the ball go through him and Daum and Tracey scored, Larrabee taking second. Gokey hit to Connors and died at first, Larrabee taking third. Bannon hit over second base for a single, scoring Larrabee. Bannon then stole second. Colburn hit to right field for a single and Bannon, who can run a bit, scored. Colburn tried to steal but was nailed by Anderburg.

The score:
The score:

LOWELL.

	ab	r	bh	tb	po	a	e
Grant cf	5	1	1	2	1	0	0
W. Connors, 2b	3	1	1	1	3	6	0
Jackson rf	4	1	2	3	1	0	0
Bigbie lf	3	2	1	4	2	0	0
J. Connors 3b	4	0	2	1	1	1	0
Merritt 1b	4	0	1	1	9	0	0
McLaughlin ss	4	1	0	0	3	2	0
Anderburg c	3	0	0	0	6	1	0
Cross p	3	0	0	0	0	4	0
Totals	33	6	8	12	*26	14	1

LYNN.

	ab	r	bh	tb	po	a	e
Bannon lf	4	1	2	3	2	0	0
Colburn rf	4	0	2	3	2	0	0
Cassidy cf	2	0	0	0	4	0	0
Lovell 3b	4	0	0	0	0	7	0
Lake 1b	4	0	1	1	15	0	0
Baum c	3	1	1	1	1	0	0
Tracy 2b	3	1	1	1	2	2	0
Larabee ss	4	1	1	1	1	5	1
Gokey p	2	0	0	0	0	3	0
**Labelle	1	0	0	0	0	0	0
Totals	31	4	8	8	27	17	1

*—Gokey out for interference with ball.
**—Batted for Gokey in ninth.

Lowell	0	0	0	1	0	3	0	1	1	—6
Lynn	0	0	0	0	0	0	0	4	0	—4

Two base hits—Grant, Jackson. Sacrifice hits—W. Connors, Anderburg. Home run—Bigbie. Stolen bases—Bannon, Colburn, J. Connors. Double plays—McLaughlin and W. Connors; Cross, W. Connors and Merritt; Tracy, Larabee and Lake. First on balls—Off Cross 4, off Gokey 2. Struck out—By Cross 3, by Gokey 1. Wild pitch—Gokey. Time—1.41. Umpire—Kerins. Attendance—200.

N. E. LEAGUE STANDING.

	Won	Lost	P. C.
Manchester	5	1	.833
Lowell	4	2	.667
Haverhill	3	2	.600
Concord	3	3	.500
Nashua	2	3	.400
Lynn	2	4	.333
New Bedford	2	4	.333
Fall River	2	4	.333

N. E. LEAGUE RESULTS.

At Lynn—Lowell 6, Lynn 4.
At Nashua—Nashua 8, New Bedford 0.
At Concord—Concord 7, Fall River 0.
At Manchester—Manchester 6, Haverhill 2.

GAMES TODAY.
(New England League.)

New Bedford at Lowell.
Fall River at Manchester.
Nashua at Lynn.
Concord at Haverhill.

AMERICAN LEAGUE STANDING.

	Won	Lost	P. C.
Washington	11	7	.611
Cleveland	9	6	.600
New York	8	8	.500
Chicago	8	8	.500
Philadelphia	8	8	.500
Detroit	8	8	.500
St. Louis	7	10	.412
Boston	7	11	.389

AMERICAN LEAGUE RESULTS.

At Washington—Washington 4, Philadelphia 2.
At Boston—Boston 4, New York 2.
At Cleveland—Cleveland 4, Chicago 1.
At St. Louis—St. Louis 11, Detroit 7.

GAMES TODAY.
(American League.)

New York at Boston.
Philadelphia at Washington.
Detroit at St. Louis.
Chicago at Cleveland.

SUNDAY GAMES.
(American League.)

Cleveland at Chicago.
Detroit at St. Louis.

NATIONAL LEAGUE STANDING.

	Won	Lost	P. C.
New York	13	3	.812
Pittsburg	10	6	.625
Chicago	10	8	.556
Philadelphia	7	7	.500
Cincinnati	8	8	.500
Brooklyn	8	11	.409
St. Louis	5	11	.313
Boston	5	12	.294

NATIONAL LEAGUE RESULTS.

At New York—New York 5, Boston 1.
At Philadelphia—Brooklyn 7, Philadelphia 4.
At Chicago—Chicago 10, St. Louis 5.
At Pittsburg—Pittsburg 4, Cincinnati 2.

GAMES TODAY.
(National League.)

Boston at New York.
Brooklyn at Philadelphia.
St. Louis at Chicago.
Cincinnati at Pittsburg.

SUNDAY GAMES.
(National League.)

St. Louis at Chicago.
Pittsburg at Cincinnati.

DIAMOND NOTES.

New Bedford today.

Lowell at Nashua Monday, Nashua at Lowell Tuesday.

The Pastimes and Wamesit lodge play at Willow Dale today and Lowell S. R. A., vs. Red Men at the Cricket grounds.

Among the Lowell people at the Lynn game were Mayor Casey, Martin Halloran, John Burns and William Meloy.

Fred Lake is trying to get Van Zant and Tony Pastor back with his Lynn team.

Billy Hamilton is at his old tricks again. He threatened to eat a cop at Altoona.

The Lowell team has struck a pace which if it holds it will crowd Spalding park during the season. The team could always field but now they are batting along with their fine fielding. Just at present they need to give a little more attention to base running.

The ladies who attended the game at Lynn yesterday made a big hit with the Lowell fans present by their knowledge of the game. Most of them kept score themselves and their comments in good baseball English were decidedly interesting. It might also be added that even if they didn't know the game they would still have made an impression by their "good looks."

Nixey Coughlin enjoyed the game from the grand stand.

The outfield at Glenmere park is one great field of velvety green, pleasing to behold and easy for the outfielder to get over.

BROWN'S BRONCHIAL TROCHES
FOR COUGHS AND COLDS
A superior remedy for catarrhal affections of the throat. Avoid imitations.

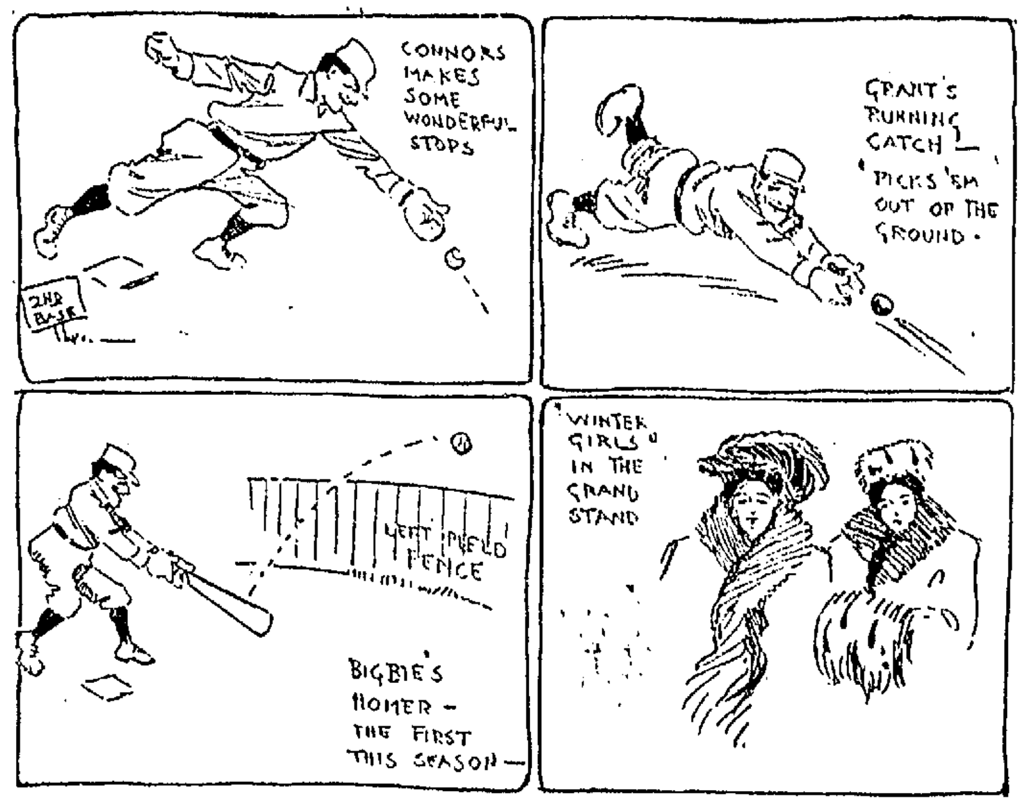

SKETCHES ON THE BALL FIELD AT YESTERDAY'S GAME IN LYNN.

AMATEUR BASE BALL

The Malden Lanes have organized for the season and will play any team between the ages of 7 and 14. Our line-up is: Buntie Brown c, Willie Rourke p, Dummy Harrington 1b, Rope Lang 2b, Rod Graham 3b, "Slats" McCarthy ss, Joe Jones lf, Patsy Soda cf, Judge Danfey rf. Send all challenges through this paper.

Look! Look! Look! The Oregons defeated the Sacred Heart boys of the Immaculate Conception church by a score of 17 to 14. The star of the game was C. Dury in his fielding and batting. Our battery also was in great trim. Our lineup is as follows: E. Littlefield c, A. Linquist p, G. Highland 1b, J. Dow 2b, P. Hassett ss, C. Johnson 3b, W. Farrell lf, C. Dury cf, C. Bartlett and C. Fairburn rf. We owe a great many of our victories this year and last to Coach Brown. We would like to challenge any team under 15 years. Send all challenges to J. Dow, 374 High street.

Well! Well, here we are again. The Crescents Jrs. have organized for the season of 1905 with the following players: Fields c, manager; Donovan p, captain; J. C. Regnier 1b, Sullivan 2b, Broadbent ss, Caswell 3b, F. Regina lf, Duprey cf, Emmons rf. We would like to play any team under 13 years old. Send all challenges to Fred Fields, 169 School street, City.

The Green grammar school would like to play any team for next Saturday morning. Our lineup is as follows: Jim Fennessy p and manager, Pat Glynn p and c, captain; Lew Bernier p and 1b, W. Gray ss, Jack Shields 2b, Pet Clancy 3b, J. Asslen lf, H. Burtt rf, A. Porter cf and rf. Send all challenges to J. Fennessy, 92 Common street or P. Glynn, 237 Dutton street, or through The Sun. We would like to play Fay's Stars. We will play any team under 12 or 13 years of age.

The C. A. C. beat the Bulldogs by a score of 23 to 10. Old-time Tip Kelley did the catching for us. John Egan started off with a home run. In the fifth inning the Swell Punk Lynch went in the box. We got nine runs off him so the manager put him out of the box. We would like to play any team in or out of the city for a quarter ball. We will play any team under 13 years. The Palmers or Merrimacks are preferred. Our lineup is as follows: Tip Kelley c, L. Regnier p, P. Dennett 1b, J. Rourk 2b, W. Scannell ss, Richard 3b, A. McCauly lf, F. Regnier rf, J. Peterson cf. Send all challenges to Leo Regnier, 19 Hale street.

The Ottawa Stars would like to challenge any team in the city under 14 years of age. Our lineup: L. Campbell c, C. Ganley p cf, R. LaRose 1b, H. Barrow 2b, O'Hanner ss, W. O'Malley 3b, M. Sullivan lf, W. Sharples rf, F. Cavanaugh p, cf.

We prefer to play the Bassetts, Auburn Blues, Union Blues and Punk Humphries' team of Frenchmen or so-called Brooksides and also the Green schools. Send all challenges to William O'Malley, 16 Bachman street.

Well, well, here we are, the Young Royals and would like to play any team under 12 years of age. Our lineup is: John Guffey 1b, John Moriarty c, Joe Shuy ss, Dannie Moriarty 3b, W. Cleary p, L. Murphy 2b, F. Dwyer lf.

Hurrah for the Watsons! We defeated the Oak Streets by a score of 6 to 4. We challenge any team under 10 years of age. Our lineup: Star McLaughlin c, E. Welch p, R. McLaughlin 1b, J. Ryan 2b, B. Rogers 3b, J. Cassin lf, V. Bowers rf, F. Cassin rf. Send all challenges to Star McLaughlin, 21 Watson street. We have signed two new players, Joe Silver and M. Eagan.

MELLIN'S
For the Baby
FOOD

Many of your neighbors have used Mellin's Food for their children. Ask them what they think of it; look at their children and see the result of using a proper food. Mellin's Food will give the same good results if you will use it with your baby.

Send for a sample, we will send it free of charge.

Mellin's Food is the ONLY Infants' Food, which received the Grand Prize, the highest award of the Louisiana Purchase Exposition, St. Louis, 1904. Higher than a gold medal.

MELLIN'S FOOD CO., BOSTON, MASS.

HOT WRESTLING

Pierre Plourde Wins a Victory

THREW CHAPUT IN EXCITING BOUT

Plourde's Family Accused of Helping Him

Peter Plourde and Edward Chaput held a wrestling match in Vincent hall, and not much was known about it in advance outside of the friends of both parties, though 500 were present at that.

If they ever meet again, and there is talk about another match, there will not be a hall in Lowell big enough to hold them.

This was no fake show but the real thing from start to finish, and the lone police officer who was present in the interest of peace had all he could do to keep peace from being thrown out of the window to the winds.

The match was for $50 with a number of side bets. The mat was laid on the stage and around it sat Plourde's two brothers cheering like mad for Pierre. According to Chaput's friends the Plourde family took a hand in the mix-up and assisted Pierre in "doing" his antagonist.

The men started at it like the traditional bull at a gate. They worked like Trojans for six minutes and 10 seconds when Plourde got a scissors hold on Chaput and started to turn him over. Now in a scissors hold the victim's head is held in a wedge formed by the legs of his oponent which are locked at the ankles, making it almost impossible for the victim to remove his head from the hold. In the legitimate scissors hold the man is held by the sides of his head and can breathe freely, but it is a simple thing to move the legs so that the victim is held by the throat and will choke if held that way very long. Plourde got his legs around Chaput's throat and poor Chaput found his wind leaving him, while his friends yelled "Strangle heold" until they were in danger of strangling themselves.

The referee declined to interfere and the excitement became so intense that the spectators were on the verge of mixing up.

Chaput afterward chaimed that Plourde's brothers grabbed him as assisted Plourde in putting him down.

The crowd were red hot for the second fall but Chaput's friends advised him not to tackle it again while two physicians certified that he was not in shape to continue. Accordingly the match went to Plourde and with it the money. There was great "chewing" over the match, post-mortems being held on the street corners until a late hour. Plourde was escorted home by his proud family while Chaput and his friends remained around kicking at the way he had been used.

In the preliminaries Harry Barrette and John Tilton went a draw and Peter Page threw Tom Buck. Mr. Barrette was referee and the timers were Messrs. Dunn and Frenette.

SHOT HIMSEIF

HUDSON FARMER DESPONDENT BECAUSE OF ILL HEALTH.

NASHUA, N. H., May 6.—Despondent as the result of protracted illness, Lucius T. Robinson, one of the best known residents of Hudson, committed suicide by shooting himself yesterday afternoon. Mr. Robinson had been ill some time but was thought to be improving. He was able to be up and around the house. Yesterday afternoon he appeared to be nervous and at 3.30 he went into his room, and sitting down on the edge of a bed, placed a revolver to his head and fired, the shot killing him instantly.

Robinson lived on the Pelham road, about a mile and a half from Hudson Centre. His wife, who is the only relative surviving him, was in the house at the time and ran into the room to find her husband lying in a pool of blood. She gave the alarm and neighbors called a physician. Mr. Robinson was more than 70 years old. He was a farmer and had lived the greater part of his life in Hudson.

TALBOT HALL

MAYFLOWER CLUB OBSERVED THIRD ANNIVERSARY.

The third annual party by the Mayflower club, which is composed of members of the Fr. Mathew Total Abstinence society of North Billerica, was held in Thomas Talbot Memorial hall last night. The affair was a social success, it being one of the most pleasant events ever managed by the popular club.

Dancing was enjoyed during the evening, music being furnished by the Middlesex orchestra.

The committee in charge of the affair was composed of the following: General manager, Thomas Twomey; assistant general manager, James Higgins; floor director, George R. Kearney; assistant floor director, Joseph F. McCusker; chief aid, Edward Riley; aids, John F. Holly, Frank Higgins, Frank Hannon, Timothy McCarthy, John Reardon, James J. Campbell, William Flynn, James O'Toole, William Maxwell, Charles Hughes, William F. Holly, Eben Corr, Carl J. Delehanty, Fred J. Gannon.

Judicial Bonds

When called upon to give bonds in Judicial Proceedings, apply to the American Surety Company.

Should you require Probate Bonds, or Bonds in Insolvency Proceedings, we will provide them on the shortest notice, and without red tape.

We also issue the various Court Bonds used in the collection of debts and the recovery of damages, and, through our agents, will furnish them quickly to responsible parties at any point in the United States.

The fact that many of these bonds involve great risk, forms a strong argument against their being assumed by personal sureties.

Whatever form of suretyship you desire, apply to

American Surety Company of New York

E. F. PHILBRICK, Mgr. for Mass, 89 State Street, Boston, Mass.

SOLON W. STEVENS, Agent and Attorney, 71 Glidden Bldg. Tel. 967-4.
SHERMAN H. FLETCHER, Agt., Westford.
S. B. GODDARD & SON, Agts., Woburn.
SIDNEY A. BULL, Agent, Billerica, Mass.

"The Very Best You Ever Used" for Derangement of the Stomach and Bowels

For Constipation and Sick Headache, Liver Complaint and Dyspepsia, from one to two

"Good Morning Call" Trade Mark **TABLETS**

will have a pleasing effect.

"They take away that tired feeling, rejuvenate the organic system and prolong life's pleasures"

These tablets act upon the bowels without you feeling that they are at work, they do not gripe nor act with violence; they are a gentle laxative. We could fill this space with a new testimonial every day, but consider it best to tell you about the tablets and let you find out how very pleasantly they act on the LIVER, STOMACH, BOWELS.

Price, 10c and 25c

FOR SALE BY ALL DRUGGISTS
OR MAILED BY
"Good Morning Call" Co., Sole Makers, Haverhill, Mass.

THREAT TO SHOOT

Health Inspector Receives Letter

BOSTON, May 6.—"If you set foot on our ground you will be shot. You have had your last warning, and your life is worth nothing if you come near us," are words in anonymously-signed missives in the possession of the State Board of Health, having been forwarded to them by Agent Rose of that department.

Mr. Rose has been making a tour of northern Massachusetts towns—Acton, Shirley, Carlisle, Billerica, Bedford, Harvard, Westford, Concord and Chelmsford—inspecting milk farms.

His reports have caused great alarm.

Hundreds of cattle in the last stages of disease have been shot, and there has spread genuine terror through the sections in which he has passed, and in which he has ordered farms closed and diseased cattle shot.

Three hundred and seven of 411 milk ranches inspected have been far below the standard.

The health officials are staggered at the appalling news that comes from their agent.

The condition in over 70 per cent. of the places visited shows a frightful disregard of public health.

Mr. Rose, who is conducting the crusade, exhibits no fear, however, and the members of the state board say that he will pay little or no attention to the threats which have been made against his life, undoubtedly by some of those whose farms have come under his ban.

Dr. Walcott, chairman of the State Board of Health, and Dr. Harrington, the secretary, together with a small army of assistants, are laboring day and night to meet the condition of affairs that confronts them.

Mr. Rose will be given thorough police protection if anything material develops from the notes of vengeance which have come to him during the last few days.

GRANGE EVENT

TENTH ANNIVERSARY OBSERVED AT WESTFORD.

The tenth anniversary of Westford grange was observed on Thursday evening in Grange hall. The hall was decorated in an elaborate manner with the national colors, backed by a bed of green with poppy blossoms. A fine supper was also served.

The toastmaster of the evening was Mr. John P. Wright and among the speakers heard were Mr. George F. Ladd on "In what way shall the Grange profit us?" W. H. Howard of South Easton explained how the Grange helped the farmer.

Deputy E. A. Stevens of Stow showed what great improvements had taken place in the last ten years. Deputy G. Crosby, Mr. A. S. McLoon, Mr. George Mahoney, Mr. Fred Fletcher and Mr. Howard all had a good word for the progress of the Grange. Mr. Samuel L. Taylor and Dr. W. J. Sleeper of Westford Grange made some interesting remarks. Mrs. F. C. Wright, secretary of the Westford Grange, reported that there were 38 members installed 10 years ago. At the present time there are 97 members and the Grange is in a very flourishing condition. The state secretary said that 10 years ago there were about 12,000 members in Massachusetts; today there are over 19,000, which shows that the Grange is fast becoming a power.

The entertainment consisted of a song by Mrs. Daisy Shaw Merritt, which was highly appreciated; a piano solo by Mrs. C. A. Reid and a song by E. G. Boynton.

WOOD BURNED

FOREST FIRE DID MUCH DAMAGE IN VICINITY OF PLYMOUTH.

PLYMOUTH, May 16—A large amount of timber and cord wood was destroyed during last night by the forest fire which started yesterday afternoon near the Darby station of the N. Y., N. H. & H. R. R. and early today, the flames had not been placed under control. There was a slight shower in the early morning, but it was not sufficient to deaden the fire, which continued to spread over the territory near the boundary line between the towns of Plymouth, Plympton and Kingston. A large force of men including many railroad section hands worked all night in an effort to check the fire and they were relieved by another large party today. Up to this forenoon, no buildings had been caught in the path of the flames, although two houses narrowly escaped being burned.

BIG CONGRESS

MANY CHURCHES AND CREEDS WILL BE REPRESENTED.

CHICAGO, May 6—Representatives of all churches and creeds, will attend the tenth meeting of the congress of religion which will convene at the Abraham Lincoln center, Oakwood boulevard and Langley avenue, Sunday morning, May 28, at which time the new settlement will be dedicated. Invitations sent out by Jenkin Lloyd Jones, secretary of the association have brought many responses. Among the subjects to be discussed will be "National and international morality," and "The coming church: its relation to education, civic government and social ethics."

The object of the meeting is to help the general movement towards "Unification of religious activities."

The congress will continue until June 2, holding three sessions daily. The Rev. W. C. Gannett of Rochester will preach the dedication sermon Sunday morning.

"The coming church and commercial criminals," is the subject of an address to be delivered by the Rev. Daniel Evans of Cambridge, Mass.

BIG FIRE

WHOLESALE GROCERY HOUSE WAS DESTROYED.

ST. JOSEPH, Mo., May 6.—The Roberts-Parker wholesale grocery house was destroyed by fire this morning. Loss is $500,000 on stock and building.

Persian Nerve Essence

RESTORES VITALITY—Has cured thousands of cases of Nervous Debility, Insomnia and Atrophy. They clear the brain, strengthen the circulation, make digestion perfect and impart a magnetic vigor to the whole being. $1 per box. Six boxes guaranteed to cure or refund money, $5. Mailed sealed. Book free. Persian Med. Co., 935 Arch st., Philadelphia, Pa. Sold in Lowell only by Carter & Sherburne, cor. Merr'k and Bridge sts.

HOUSEKEEPING ECONOMY

is when you buy your goods from a house who gives you the best for the least money

HERE ARE THE BIGGEST SAVING PRICES OF THE YEAR

PARLOR SUITS
5 and 6 Pieces,
To be sold at lowest prices. A manufacturer's samples; beautiful in construction, design and finish.

Go-Carts
No two carts alike, in fact each is vastly different. Made of very fine Reed, finished in Silk, Plush, etc. Finest it is possible to buy at lowest prices.

White Enameled Beds
Brass Tops, full mount, all sizes.
Brass Beds

We can furnish your house from the cellar to the garret. New up-to-date goods

FURNITURE, CARPETS, STOVES, MATTINGS, ODD PIECES

EVERYTHING IN THE FURNISHING LINE.

PETER DAVEY
134 MARKET STREET
Undertaker and Funeral Director

THE LOWELL SUN

SUN BUILDING, MERRIMACK SQUARE, LOWELL, MASS.

JOHN H. HARRINGTON, PROPRIETOR.

Member of the Associated Press.

Three Dollars per Year. Twenty-five Cents per Month

☞The Sun receives the full day service of The Associated Press, the greatest news-gathering organization in the world. The entire service received over a leased wire, by our own operator in our own office in he Sun building.

SWORN CIRCULATION OF THE SUN

The sworn daily average circulation of The Lowell Sun for the year 1904 was

14,539

Sworn to by John H. Harrington, proprietor, Martin H. Reidy, business manager, and Alfred Pilotte, pressman of The Sun, before me, January 2, 1905. JOHN J. HOGAN, Notary Public.

☞This is a larger circulation than the combined circulation of all the other daily papers in Lowell.

☞An advertisement placed in The Sun is of more value to the advertiser than if it were inserted in all the other newspapers in Lowell, and the cost of inserting it in The Sun is about ONE-THIRD the price charged by the other papers.

THE SUN'S PLATFORM

FOR THE COOD OF LOWELL

1. ADOPT a new charter giving the mayor full power to appoint and remove at will, the heads of all city departments and members of all boards or commissions.

2. ABOLISH the common council and provide for a single legislative board of 27 aldermen, three from each ward.

3. CREATE public boards to have charge of streets, buildings, police, fire, pauper and water departments.

4. ANNEX portions of Dracut and Tewksbury, including the "Navy Yard" and the Andover road as far as the Hood farm.

5. ABOLISH the Merrimack street station and the grade crossings at Market, Thorndike and Middlesex streets and extend the northern station to Thorndike street.

6. BUILD a public hall and market on the White lot in Merrimack Square.

Should Nan Patterson be tried again she would probably be acquitted. She can never be convicted.

The sentence imposed for ringing a false alarm of fire should be a lesson to those who think it is funny to call out the firemen when there is no fire.

If city water is being conveyed for use beyond the city limits to homes and county institutions, we see no reason why there should be any discrimination against a new industry locating on our borders. The water board should be consistent one way or the other.

COTTON VERSUS OTHER INDUSTRIES.

The committee appointed to canvass for funds to pay for the Mawhinney shoe site has disbovered that the cotton mills are not in favor of the scheme for bringing new industries to Lowell.

It has often been noticed that the cotton mills did not want rival industries here. Perhaps wages would be increased and it would be more difficult to maintain the low wage scale of the cotton mills. But whatever may be the reason, it is one that should be discountenanced. The city of Lowell cannot be dependent upon one industry. The cotton industry is perhaps the most sensitive of all to business or political disturbances; and the city that is mainly dependent upon such an industry must naturally have but little business security while periods of uncertainty, depression and even panic must be frequent. That has been the state of affairs that prevailed in Lowell for many a year; but of late so many small industries have sprung up here that we are steadily rising above the thraldom of cotton, and rapidly growing to be a city of diversified industries so that the depression of any particular one can no longer be regarded in the nature of a calamity. Of course the cotton industry is by far the largest and we mean to treat it with all the consideration it deserves, but we cannot afford on its account to keep out other industries that wish to locate here.

The Locks and Canals company controls most of the water power in the city, but not most of the best manufacturing sites. The splendid list enumerated for the Mawhinney Shoe company shows how many splendid locations are still available.

It is the duty of every citizen, so far as possible to encourage new industries to come here until all these manufacturing sites are taken up and built upon. We want more shoe shops of the right kind, more machine shops, more iron works, more woodworking shops, more factories of every description.

The more numerous and diversified our industries the more stable will be our prosperity. That is the end in view and everybody in Lowell should help it along in the interest of the common weal.

ABOUT WAYWARD GIRLS.

The Sun has received many compliments on its recent editorial upon the subject of unruly, lazy and good-for-nothing boys, and at the same time it has been apprised that the girls are really in as much need of correction as boys.

Probation Officer Slattery can tell some pitiful experiences with girls who come under his care. He never mentions names; but he relates the circumstances of cases, some of which are really astounding.

But his is not the only office which has experience with wayward girls. Yet the testimony of all is practically the same.

Mr. Slattery thinks that a great many parents have either lost all control of their girls or else have abandoned them to their fate. The girls either through parental neglect or disregard of parental authority get out on the paths which are thickly strewn with temptations and knowing nothing of the traps laid for them soon fall victims.

It is the testimony of police officers and probation officers alike that it is more difficult to reform a girl once she is drawn from the paths of rectitude than to reform a boy. A boy, they say, can be brought back to the right path and made to feel ashamed of his ill conduct, but not so with a girl. They may be restored to grace; may be warned to keep away from temptation, but somehow, whether the temptations that beset them are greater or whether the girls are weaker, they are prone to return again and again to the same failing. That is why probation officers would rather deal with boys than with girls.

Possibly the cause of the girl's weakness as compared with a boy may be that once disgrace settles upon her name she finds it almost impossible to regain the respect of her associates. The stigma will follow her always and everywhere, whereas a boy can escape from his past record as it were, live it down and become reinstated in the good opinion of his associates.

This is but another reason why parents should guard their girls most zealously against evil associations, against the cheap dance halls, against being out late at night except when under the care of older relatives.

If the mothers of Lowell held a meeting and invited Probation Officer Slattery to address them on the conduct of boys and girls that have scarcely reached the school age, they would hear something that would make them more careful of their own girls and would give them a charitable regard for the girls of others.

SEEN AND HEARD

"Eggs placed in storage are kept in temperature one degree below freezing," said a local butter and egg dealer yesterday. "At this temperature the whites stiffen slightly but the eggs do not freeze. They are protected somewhat by the cases in which they are packed and also by the shells. Eggs are tested by holding them to the light and then sorted before being placed in storage. They are also examined by tapping lightly to see if the shell is cracked. Only those with sound shells are placed in storage."

Johnny Duffy laughed every time yesterday when he thought of the little joke he worked on his friend, the expressman. Johnny held him up as he was driving down Kirk street and after passing the time of day, said: "Could you move a barrel of smoke, Pat?"

"I could, where is it?" innocently inquired the expressman.

"Over in my cellar," replied Johnny.

"Is the barrel filled or empty?" put in the expressman.

"It's empty," answered Johnny without a suspicion of a smile on his face. "And you'll have to shovel the smoke into it," he continued.

"All right," said the expressman as he put the whip to the nag and started down the street. Johnny was just having his laugh when he noticed the expressman returning with a puzzled look on his face.

"Was it a barrel of smoke you asked me to move for you?" he asked.

"It was, young feller," said Johnny.

"Well, probably you think you're a bit funny," said the expressman as he turned away in disgust.

"I'm not half as funny as a young feller like you," said Johnny, "who would start after a barrel of smoke."

A reader of The Sun sends the following witty story for publication:

A young couple engaged a tenement from a landlady who objected to any unnecessary noise at night. The couple moved their household effects in and everything went lovely, much to the delight of the fussy landlady. But one night she heard some one running all around the young couple's tenement and the following night the same performance was repeated, while on the third night she could hear some one making a noise as though some one was skipping rope. This was more than the landlady could stand and the following day she approached the man and said:

"Monday and Tuesday night I heard somebody running through your house all night and on Wednesday night I could hear some one skipping. What is the meaning of this unnecessary noise?"

"Oh," said the man, "You see, the doctor gave some medicine and told me to take it two nights running and skip the third."

G. A. LADIES

OBSERVED THEIR TWELFTH ANNIVERSARY.

Ladd and Whitney Circle, Grand Army Ladies, observed their twelfth anniversary at Post 185 hall, last evening. Supper was followed by a short musical entertainment and social hour.

The circle was instituted in 1893, and Mrs. J. H. Caverly was the first president. The other past presidents are Mrs. Hamblett, Mrs. J. P. Emerson, Mrs. J. Q. A. Ferguson, Mrs. C. H. Austin, Mrs. F. B. Peabody, Miss Josie Pierson, Mrs. E. A. Gilman, Mrs. B. S. Clough, Mrs. Marshall and Mrs. Brackett. The present officers are: President, Miss Abbie M. Ford; vice-presidents, Mrs. George A. Hurtt and Mrs. Annie Brigham; secretary, Mrs. Martha E. Emerson; treasurer, Mrs. Emma A. Gilman; chaplain, Mrs. Eva L. Sabine.

If you want help at home or in your business, try The Sun "Want" column.

If An Orator

spoke ever so well, and no one heard his speech, he would get very little satisfaction.

If a Merchant

advertises in the most attractive manner and no one reads his advertisement, what good does it do him? He is bound to be disappointed.

Do You See the Point?

Then advertise in a paper that is read by all the people. Speak to the multitude through the columns of The Lowell Sun.

THE PAPER OF THE MULTITUDE.

HIS FAREWELL

Choate's Reception at Mansion House

LONDON, May 5.—"Certainly the crowning hour of my life is this farewell benefit to the English stage."

So Joseph H. Choate characterized the farewell dinner at the Mansion house last night, at which undoubtedly was the most remarkable gathering of notables ever assembled at the historic residence of that picturesque personage, the lord mayor of London.

In the words of Sir Henry Campbell-Bannerman, "It would be impossible to collect a more representative gathering."

All parties, classes, professions and opinions from the great metropolis, represented by the lord mayor himself, to the government, represented by Arthur J. Balfour and the marquis of Lansdowne, together with a few of the American community, were there.

Mr. Choate sat at the right hand of the lord mayor, next to him was Mr. Balfour, and then Lord Lansdowne. At the left of the lord mayor were the archbishop of Canterbury and the duke of Wellington.

There were present among others: Earls Minto, Dartmouth, Aberdeen, Denbigh, Kinthore, Jersey, Onslow and Crewe, Lords Strathcona, Hereford, Mount Stephen, Lawrence, Hugh Cecil, Balfour of Burleigh, MacNaughton, Alverstone and Rothchild, Viscunts Goschen and Churchill, Sirs Frederick Treves, Eric Barrington, Conan Doyle, Thomas Lipton, Alma Tadema, Purden Clarke and others, Hons. John Morley, James Bryce, Austen Chamberlain and Percy Wyndham, the lord mayors of Liverpool, Manchester, Birmingham and other large towns came to London for the occasion, and there were present Moberly Bell, manager of the Times, and the editors of the London dailies; Rudyard Kipling, Alfred Austin, Anthony Hope and other authors, many members of the house of commons of all political parties, and many other notables, the aggregate numbering 300.

Among the Americans were the entire staff of the embassy, Consul General Robert J. Wynne, Vice Consul Carnegie and Senator Spooner of Wisconsin. The wife of the lord mayor entertained a dozen ladies, who sat high above the assembly in the circular music gallery.

On rising, Mr. Choate was greeted with rounds of applause. He spoke at considerable length and with much feeling. He said that he was homesick and glad to be returning to his native land, where old friends were diminishing as fast as new ones were making here. If he remained much longer, he said, he would have a worse disease than homesickness namely, Anglomania.

Before concluding Mr. Choate paid a tribute to Whitelaw Reid, his successor as ambassador at the court of St. James.

FROM LAWRENCE

SPICKETVILLE CALEDONIANS WERE ENTERTAINED HERE.

The Lowell Caledonian club entertained about 40 members of the Lawrence Caledonian club at the hall of the American Mechanics in Middle street last evening.

The arrangements were in charge of Chief George Farquhar, Chieftain Alexander French, Secretary James A. C. Smith and others.

The visitors were given a cordial reception and there were ladies present in goodly numbers. In a checker tournament Lowell won, and Lawrence won at whist. Then there was a supper and dancing and the Lawrence visitors returned at 11.30.

STREET LIGHTING

COMMITTEE WILL VISIT STREETS AT NIGHT.

The meeting and tour of the joint standing committee on street lighting which was scheduled for last evening was postponed for a week, owing to the inability of some of the members to be present.

This committee has several petitions for new street lights awaiting consideration and a trip will be made in the night to the streets for which lights are asked.

SHIRT WAIST PARTY.

A shirt waist party was held in Merrimack hall last night under the auspices of the Laurel club. Dancing was enjoyed during the evening, those in charge being the following: Managers, May Nichols, Mildred Mackley; aids, Louise Nichols, Mary Shalon, George Casey, Bert Livermore, William Cudworth and Charles O'Neil.

Have your tin roofs, gutters and conductors put in good repair

CARROLL BROS. Plumbers, Steam Fitters and Sheet Metal Workers.

36 MIDDLE STREET TELEPHONE 640

SPRING PRICES FOR

COAL

ARE NOW ON.

Burn Wilson's Coal

No. 4 Merri'k Sq. TELEPHONES. No. 700 Broad'y.

Putnam & Son Co.

166 CENTRAL STREET

If You Want a Spring Overcoat or Top Coat for $5.00

step quick—a lot of them have been sold in the last two days.

These are the remainders of lots in which sizes are broken.

Regular length Spring Overcoats and Covert Coats—all sizes from 32 to 46 breast, but not all of any one kind.

Not a garment sold below $10, others were $12 and higher—your choice of these Spring Overcoats today for $5

LOCAL CONCERTS

CHORAL SOCIETY AND PHILHARMONIC SOCIETY DISCUSSED.

Editor Sun:

A paragraph in the Citizen writing about the concerts to be given this week by the Nashua Oratorio society, ends by asking why our "Philharmonic society" may not present a like concert in Lowell. For the writer's information I will state that we have no "Philharmonic society" in Lowell, but that we have a Choral society, numbering nearly a hundred active members, that it is fit though few and along the last of the month it is to give one of the best concerts ever given in Lowell. It will have the assistance of the Philharmonic orchestra and soloists of high reputation. Verdic Requiem mass will be presented. During most of the season about closing, regular rehearsals have been held and Mr. Blaisdell is well pleased with the work of his chorus. Mr. Blaisdell has made much personal sacrifice and his labors have been largely those of love. He feels as though here that 'love's labor has not been lost, and merely asks a hearing from the people of Lowell. They gave his orchestra a hearing last February and the universal verdict was one of commendation. He feels confident that a similar verdict will be pronounced after the Choral society has been heard.

The writer of the paragraph referred to shares evidently to some extent in the general feeling that little good can come out of Lowell, musically speaking. When we consider certain conditions the feeling is natural enough. Yet I am inclined to the belief that the present Choral society is destined to live and that ere many years elapse we too shall have musical festivals to match in excellence those held in Worcester, Portland, Bangor and Nashua. And why not? We have a good city, good people, good musicians and many good singers, and many more singers of much promise. If our high school does not turn out many good singers every year, it certainly should. If it doesn't then the fault is in the system. The school board pays out nearly $2000 a year in the high school alone for music and surely there should be reasonable returns.

In the Choral society are many of our best vocalists who sit with the chorus and sing to their honor be it said; yet it must have occurred to everybody giving the subject thought why it is that so many of our local vocal soloists do not identify themselves with an organization having for its object the presentation of standard works and the betterment of musical education. If they all desire the solo parts they should realize that this is not possible. Their coming into the chorus would be a very great help as is evinced by those who do. Their studied avoidance is one cause why choral societies in Lowell have been so short lived. Perhaps they cannot see how they can give an hour or two a week for such an object. Perhaps they neither see dollars nor great individual glory in lending their voices to a mere chorus, so keep away contented with occasional appearances in comic opera (with pictures in the papers), funerals, and weekly service in the various churches where for the glory of God and so much per, their really fine voices are raised. 'Tis true, 'tis pity, and pity 'tis 'tis true. However, notwithstanding, Mr. Blaisdell has succeeded in forming a chorus, not so large perhaps as he would wish, but excellent in every part; and it simply remains for the music-loving people of Lowell to show at least a minimum of effort toward a proper appreciation of what has already been accomplished.

Yours, J. CARPENTER.

Lowell, May 4, '05.

A FINE QUARTERS

OF BRIGHT, SEARS & CO. IN THE NESMITH BUILDING.

Bright, Sears & Co., the well-known stock brokers, are now at their new and finely appointed offices in the Nesmith building just above the Union National bank in Merrimack street. The new quarters are very roomy, well equipped and finely furnished. The aim of the company is to furnish the best possible facilities for their patrons, and they have every convenience and facility for placing the stocks and bonds before the public in a most comfortable, complete and attractive manner.

The different offices are finely finished in dark wood, the door spaces being very large and the quarters, especially the "board" room, being very spacious.

The only private wire connection in this city with the New York stock exchange enters the office of Bright, Sears & Co., while they are also members of the Boston stock exchange. The list of stocks on their large and easily read board is more comprehensive than any list posted in the Boston offices. The complete list of transactions in all lines of dealings are placed in a compact space on the board.

The offices are fitted with comfortable chairs and tables, wash room, private offices, cashier's room and two telephones. The suite comprises the space of about three ordinary rooms. A handsome linoleum on the floor and the excellent light from the large and numerous windows add the finishing touches to one of the most handsomely appointed suites of offices in any building in Lowell.

THE CASTO

ANOTHER BIG WEEK FOR THE STOCK COMPANY.

The fifth week of the admirable stock company at the Casto closes tonight and is the largest yet in point of attendance. Nearly 6000 people have laughed till their sides ached and following out their plan for changing each week the next bill, opening Monday, May 8th, will be another one of those glorious scenic productions for which this company has become famous.

"The Wife" is the companion play to the "Charity Ball" and is by the same author, David Belasco. It is a story of Washington society life, and the political intrigues of that famous city.

Mr. Huntington will again take his place at the head of the company, and he assures us that this production will outshine anything yet attempted, particularly in the matter of costumes.

Theatre goers are looking forward to a great event later in the season when Mr. Huntington and Mr. De Deyn after many requests, have consented to appear in the same bill. The play will be a strong one and will be announced later.

Meanwhile seats are actually selling two weeks in advance, and it looks as though they could, like Tennyson's brook, "run on forever."

HARVARD WON.

CAMBRIDGE, Mass., May 6.—The Harvard Debating team won the 17th annual debate with Yale last night, supporting the affirmative of the question, "Resolved, that a commission be given power to fix railroad rates."

Paint Your Buggy for 75c

to $1.00 with Devoe's Gloss Carriage Paint. It weighs 3 to 8 ozs. more to the pint than others, wears longer and gives a gloss equal to new work. Sold by The Adams Hardware and Paint Co.

Soon will be heard throughout the land the merry hum of the Lawn Mower. Is your Lawn Mower in good condition.

LAWN MOWERS SHARPENED

And put in first-class condition for

ONE DOLLAR

Broken parts replaced at low price.

We will call for it and return it—all included in the $1.00.

Drop us a postal or call up Telephone No. 120.

We also carry an extra quality of Garden Hose.

½-in. Garden Hose....10c per Foot
¾-in. Garden Hose....12c per Foot
Hose Nozzles.....25c Each

SPRING HAS COME.

The H. R. Barker Mfg. Co.

155-170 Middle St., Lowell, Mass.

CHICHESTER'S ENGLISH PENNYROYAL PILLS

Original and Only Genuine. SAFE. Always reliable. Ladies, ask Druggist for CHICHESTER'S ENGLISH in RED and Gold metallic boxes, sealed with Blue Ribbon. Take no other. Refuse Dangerous Substitutions and Imitations. Buy of your Druggist, or send 4c. in stamps for Particulars, Testimonials and "Relief for Ladies," in letter, by return Mail. 10,000 Testimonials. Sold by all Druggists. Chichester Chemical Co. Mention this paper. Madison Square, PHILA., PA.

Wall Paper

—AT—

97 Appleton Street

C. & S.

WASHING FLUID COMPOUND

Potash, Sal Tartar, Ammonia and Borax. 20c can will make 2 gallons Fluid

Carter & Sherburne

CUT PRICE DRUGGISTS

Merrimack, Cor. Bridge Street.

Terrific Race With Death.

"Death was fast approaching," writes Ralph F. Fernandez, of Tampa, Fla., describing his fearful race with death, "as a result of liver trouble and heart disease, which had robbed me of sleep and of all interest in life. I had tried many different doctors and several medicines, but got no benefit, until I began to use Electric Bitters. So wonderful was their effect, that in three days I felt like a new man, and today I am cured of all my troubles." Guaranteed at Goodale's drug store, 217 Central st; price 50c.

LAWN MOWER

$2.00 each and up

AT

The Uptown Hardware Store

W. T. S. BARTLETT

653-659 MERRIMACK STREET.

A Drop in Coal

Until further notice I will sell all sizes and all grades of coal at a reduction of 50c per ton. I will guarantee every ton of coal bought of me to be first class in every respect. Place your orders with me now and make sure of getting the best at the lowest possible cost. Large and small orders by mail or telephone will receive immediate attention.

JOHN P. QUINN

OFFICE AND YARDS,

GORHAM AND DIX STREETS

TELEPHONE 1150.

Take any Gorham Street car.

A CARD

We, the undersigned, do hereby agree to refund the money on a 50-cent bottle of Greene's Warranted Syrup of Tar if it fails to cure your cough or cold. We also guarantee a 25c bottle to prove satisfactory or money refunded.

Brunelle Pharmacy, F. H. Butler, A. Thomasson, A. F. Story & Co., C. E. Carter, E. T. McEvoy, Carleton & Hovey, A. W. Davis & Co., Ellingwood & Co., Carter & Sherburne, Rochette & Delisle, F. C. Goodale, F. P. Moody, Albert E. Moors, Falls & Burkinshaw.

THE ELITE

SKATING TODAY FROM 10 A.M. TO 11.30 P.M.

Admission Free.

Colonial Band in attendance at all sessions.

ROLLAWAY RINK

HURD ST.

Open 10 A. M. to 11.30 P. M.

Morning session, 10 till 12.30; afternoon session, 1.30 till 4 and 4.30 till 7 p.m.; evenings, 7 till 9.30 and 9.30 till 11.30.

Rollaway Union Brass Band at every session. Winslow web steel and Turkey boxwood skates. Have your choice.

ADMISSION AND SKATES, 25c.

SEVERAL KILLED

Freight Train Crashed Into a Trolley Car

PHILADELPHIA, May 6—A freight train on the Philadelphia & Reading R. R. crashed into a trolley car at the crossing at American street and Susquehanna avenue in the northeastern section of the city this afternoon. It is reported that several persons were killed and that all of the other passengers in the car were injured. Three of the injured are at one of the hospitals and ambulances from other hospitals have been sent to the scene of the accident.

The body of an unknown woman has been recovered from the wreckage and sent to the morgue. The police say that they believe several other bodies are under the wreckage. The train crashed into the trolley and splintered it. The occupants of the trolley were thrown under the train and it was found necessary to raise the damaged freight cars with "jacks" to release the injured. This work is now in progress.

PERSONALS

Mr. and Mrs. Laurin H. Martin will spend part of the summer in New York city, where Mr. Martin is a teacher in the Columbia college are department of the summer school.

A subscription dance is being planned for Thursday, May 11, at the Highland club hall. The cards are sent out by Mrs. Josiah Butler, Mrs. Frank Putnam, Mrs. George Runels, Miss Buckland, Miss Charlton and Miss Pevey.

Mr. A. D. Carter has removed from Moore street and is occupying the house on Pawtucket street, formerly owned by Mr. Jacob Rogers.

Mr. and Mrs. Tyler Stevens are to live at the homestead in Park street during the summer.

Mrs. George H. Boardman and Miss Blanche Boardman will leave for Portland, Oregon, on May 15, and will in the future reside there. Mr. Boardman will join them later.

Hon. Charles H. Allen will spend the month of June in Lowell, at his home in Rolfe street.

Mrs. Nathan P. Lamson of Porter street has been very seriously ill for a fortnight, but is now slowly improving.

Miss Madeleine Crevier and Miss Josephine Ward are to manage a cotillion to be given in Prescott hall, May 9.

Mr. and Mrs. Derby Farrington are on from New York for a visit to Mr. and Mrs. Willis Farrington.

Mrs. Daniel A. Swann will spend the next few months at Winter Island, Salem, Mass.

Miss Mamie Farrell has accepted a position with the Merrimack Clothing company, in the ladies' department.

Mr. Hayden Russell entertained the men's Bible class of the First Presbyterian church at his home, corner of Seventh and Methuen streets, last night. The topic of the evening was "The Monroe Doctrine."

Mrs. Elzear H. Choquette is suffering from a serious illness.

John T. Roy of the firm of Roy & O'Heir, who has been quite ill, is improving, and will soon be able to resume business.

CARD OF THANKS.

We take this method of expressing our thanks for all the manifestations of sympathy shown us in the death of our husband and brother; our gratitude also goes out to many friends for beautiful flowers, and to all others who in any way assisted at the funeral, especially his brother firemen.

MRS. J. L. FLAGG.
MRS. LYDIA HACKETT.
MRS. HANNAH EIFFERT.
MR. EDWARD EIFFERT.

May 5, 1905.

RICHARD BOTTI

MAY LOSE TOE ON HIS LEFT FOOT.

Richard Botti aged four years was injured while at play in Gorham street this afternoon. The boy was sitting on the curb stone and the wheel of a passing ice wagon ran over his left foot crushing the third and fourth toes. It may be necessary to amputate the fourth toe. He was removed to the Emergency hospital.

CITY HALL NOTES

No new cases of cerebro-spinal meningitis and no more deaths from that disease were reported at the board of health today. "A few days like today," said a doctor who has attended quite a number of spotted fever cases, "would do away with cerebro-spinal meningitis."

The New England Telegrph and Telephone company will begin the work of laying underground conduits in Westford and other streets during the early part of next week. Cars loaded with pipes and other material necessary for the work arrived in this city today. This means a long spell of work for a great many local laborers.

ACADEMY OF MUSIC

Manager Richard F. Murphy of the Academy of Music has prepared a special program for tomorrow afternoon and evening, and one which is sure to please the public as well as the theatre-going people of this city. The program is one which includes moving pictures and illustrated songs, the pictures embracing the latest out, and the majority of which have never before been presented in any city.

Among the pictures to be thrown on the screen will be "Uncle Reuben's Birthday," "Tommy Atkins' Dream," "Ann Held," "The Convict and the Church," "Ice Yachting on the Shrewsbury" and a host of others both amusing and interesting.

Charles A. Rogers will be heard in the latest song hit out, "The Sweetest Girl in Dixie," "A Soldier Who Wears No Uniform," and "My Caroline Lady."

The proceeds of the different concerts are for the Ladies' Aid society of St. Patrick's church and as the concerts are conducted for a worthy cause there is little or no doubt but that the usual full houses will be in order and those who wish to secure good seats should make early application at the box office.

LOWELL, SATURDAY, MAY 6, 1905.

A. G. POLLARD & CO.

"The Store for Thrifty People"

The McCall Bazaar Patterns are becoming more popular every season. Do you use them? West Section, Gallery.

The Greatest Shoe Selling Yet

Yesterday's distribution of Crossett Shoes was the biggest in the lifetime of our Underprice Shoe Section.

Plenty of Men's Shoes left for today's selling though.

$3, $3.50, $4 and $5 Shoes Only,

$1.98 a Pair

All Styles All Leathers

Remember Crossett Shoes are foremost in style, comfort and wear. Make life's walk easy.

PALMER STREET—BASEMENT.

STRANGE DEATH

Of Fred Rumney From a Fall on Pavement

Fred Rumney, aged 28 years, and residing at 31 Ash street this city, fractured his skull by falling on the stone pavements in Boston Thursday night, death occurring yesterday morning as a result of the fall.

The accident happened in a peculiar manner. Rumney was standing on a street corner talking to a friend, when some one across the street called him. He was standing close to the edge of the curbing at the time, with his feet partly on and partly off the stone. When he heard the shout he turned his body around suddenly not moving his feet and losing his balance fell to the pavements and struck on the back of his head. He was picked up in an unconscious condition and removed to a hospital.

He died there at 4 o'clock yesterday morning, without recovering consciousness.

Rumney had been for the past three weeks working in Boston at his trade, that of painter. He worked for his father, Joseph Rumney of Boston.

He leaves a wife, who resides at 31 Ash street.

The remains were brought to this city last night by Undertaker Amedee Archambault.

A SUICIDE

WOMAN JUMPED FROM A BANGOR BOAT.

BANGOR, Me., May 6.—A woman supposed to belong in Boston was missing from the steamer City of Rockland of the Eastern Steamship company's Bangor-Boston line when the boat arrived here today. It is supposed that the woman who was a passenger committed suicide by jumping overboard during the night. Her identity is not known here. The only trace which would lead to it is a card which was left on a state-room berth bearing the address "L. M. P., 139 Worcester street, Boston."

On one corner of the card were the words "My address."

From the appearance of the state-room the woman had evidently crawled out of the window, leaving her outer clothing in the state-room. A pocketbook, containing $14, was found.

FINAL ROUND

IN THE INVITATION GOLF TOURNAMENT

GARDEN CITY, L. I., May 6—The final rounds for the president's cup, governor's cup, club cup, and Garden City cup were played today in the Garden City golf club's invitation golf tournament.

Six of the eight who had stayed through to the finals were Metropolitan players, E. S. Parmelee of New Haven and Eben M. Byers of the Allegheny County club of Pittsburg, runner up in the open championship of 1902 and 1903, were in the finals for the governor's cup. The match which carried the gallery was the contest between Walter J. Travis and Arden M. Robbins, both of the Garden City club, who were competing for the president's cup which represents the tournament. The players for the club cup were James G. Batterson, Fox Hill club and C. F. Watson of the Essex County Country club, while the final for the Garden City cup were Donald McKellar, of Midland and J. C. Phillips of the Holywood club.

In addition to the four cup finals, all of which were at 36 holes, a 36 hole handicap was begun.

SOCIAL AND FRATERNAL.

Loyal Victoria lodge, I. O. O. F., held a successful social and dance at Grafton hall Thursday night. The entertainment was given during the early part of the evening and was followed by dancing. The officers of the evening were as follows:

General manager, Miss Annie Lee; fancy table, Miss Jennie Mochrie, chairman, assisted by Mrs. Fred Walker, Miss Mary Clegg, Miss Edith Barker, Miss Mowatt, Miss Dewitt, Miss Kimball; apron table, Mrs. Alfred Scoble, chairman, assisted by Miss C. Buckan, Mrs. Lee, Miss Carrie Scoble, Miss M. Murr, Miss Sarah Murr, Miss Fanny Foster; candy table, Mrs. Thomas Gibson, chairman, assisted by Mrs. Hobson, Mrs. Marin, Mrs. Mason.

Ice cream table, Mrs. McIntyre, chairman, assisted by Mrs. Sladen, Mrs. N. Niel, Miss J. McIntyre, Miss Adelaide Cochrane; fish pond, Mrs. Joseph Deane; secretary of the entertainment committee, Mrs. Dan Clegg; treasurer, Mrs. A. Scoble.

Pruning shears, 25c at the Thompson Hardware Co.

Mrs. Kate S. Martin has gone to the Adirondacks, where she is visiting her daughter, Mrs. Louise Kennard.

WANTED—Men to introduce a patent hardware article. Salary $15 per week, $2.50 per day for expenses to start. Rapid advancement, state age and present employment. Write Ideal Shear Company, Dept. 6, Chicago.

Canned Goods

Everyone that has tried our Canned Goods always wants more of them.

Canned Corn...7, 10, 12, 15c Can
Canned Peas.....10, 13, 15c Can
Canned Tomatoes, 8, 10, 12, 15c Can
Canned Peaches, 12, 15, 20, 25c Can
Canned Pears....10, 15, 25c Can
Canned Blackberries ....10c Can
Raspberries .....13c Can

Every can warranted.

D. H. SULLIVAN & CO.

Grocer, Butcher and Baker.

415 Mdlsx. and 28 Thorndike Sts.

Wamesit Nat. Bank Block. Tel. 133-4.

STANDARD OIL MEN

Have Been Indicted by the Grand Jury

PEORIA, Ill., May 6.—The grand jury at Pekin, Ill., has returned indictments against two high officials of the Standard Oil company. Regulation papers will be asked of Governor Deneen next Monday. The names have been suppressed.

COULD TALK SOME

Oratorical Drunk in Police Court

GIVEN CHANCE TO LEAVE TOWN

More Drunks for House of Correction

Judge Hadley had a brief session of police court this morning as there were less than a dozen drunks and they were speedily disposed of.

Patrick J. Howard has been having a drunken frolic at Marsh Hill, Dracut, until arrested. Howard is a bit of an orator and he started to expatiate when his name was called.

"Do you know him, Mr. Slattery?" asked the court.

"I do, your honor," responded the probation officer, "and his main fault is that he talks too much."

"He's an orator," said Deputy Welch. Howard hails from Providence and said that if he were allowed to depart he would make tracks for Providence forthwith. Providence was with Patrick, for the court, after giving him four months in the house of correction, suspended the sentence for two days and informed Howard that he had 48 hours in which to shake the dust of Lowell from his brogans. Patrick shook.

James McLaughlin had gone the limit, three times, and the court awarded him a term at the state farm.

Annie Doran begged another chance but there was none coming to her and she was sentenced to the house of correction for six months.

William Crowley was there for the third time and the probation officer said: "Nothing doing" when William landed for another term. He too will gather duties at the state farm.

FOR SUNDAY, FRESH BOILED LOBSTERS. FANCY LARGE NEW MACKEREL, 3 LBS., 35c EACH, AT THE TARPON TODAY.

WANTED—Lady assistant for branch office, established business, $15 paid weekly. No investment required. Position permanent, previous experience not essential. Address American Union, Como Block, Chicago.

AGENTS WANTED everywhere, local and traveling, to canvass small towns and rural districts for fall trade. Experience unnecessary. Perry Nursery Co., Rochester, N. Y.

The subject is RIPE NOW and it's

Lawn Mowers

We offer a lot of

Special Universal Mowers

All sizes for

$3.00

This is a splendid mower—really a $4.00 mower. This makes the third season that we have sold them, and they have given excellent satisfaction. We have a good mower for $2.50.

We have also the best mowers. We carry a big line of these goods.

Pruning Shears, 25c
Grass Shears, 25c

Hedge Shears, all sizes.

THE Thompson Hardware Co.

WOOD ALCOHOL
13c Pint
C. B. Coburn Co.
63 MARKET STREET

1900 MEN IDLE

Four Laborers Caused the Trouble

FIVE CENTS AN HOUR IN DISPUTE

One of the Men Was Arrested

CHICAGO, May 6.—The Chronicle, today says:

As a result of the actions of four laborers, fully 1900 workmen have been thrown out of employment at the new plant of Sears, Roebuck & Co., at Kedzie avenue and Taylor street, where a model co-operative industrial establishment covering a large area is being built at a cost of several million dollars. Work on the building is practically at a standstill.

A remarkable feature of the strike is the fact that the officials of the unions to which the men belong are strongly against the walkout and most of them will demand that the entire force return to work to face trial boards. Warrants were sworn out for the four men accused of causing the trouble. One has been arrested charged with disorderly conduct.

The reason assigned for the strike was that the well diggers or caisson workers, were being paid but 45 cents an hour instead of 50 cents, the alleged scale.

John Burns and Michael Clougherty were indicted on a charge of burning a building in West Roxbury. Thomas Dolan, another boy who was arrested with them, charged with complicity in the crime, was discharged, no bill being found.

The grand jury also found no bill in the case of John Doherty, accused of attempting to burn an out-house of Annie McBride in Brighton.

Donald H. G. Lowles, who is alleged to have stolen the overcoats of Chief Justice Brown and Judge Sullivan, of the municipal court, was indicted on a charge of larceny and Joseph O'Kolley, a sailor, was indicted on a charge of assault with intent to murder. He is alleged to have shot at Mabel Fitzgerald in a Charlestown saloon.

FUNERALS

BEAULIEU—The funeral of Mrs. Annie C. Beaulieu took place yesterday from her home, 137 Cushing St. Funeral services were held at St. Joseph's church, with Rev. Fr. Lamothe, O. M. I., officiating, and Rev. Frs. Campeau and Dubreuil, O. M. I., serving as deacons. The choir sang Perrault's harmonized mass and at the offertory, Miss Priscilla Cote sang "O Meritum Passionis." The bearers were Joseph Beaulieu, Noe Arpin, Olivier Preville and Daniel Mullen. Burial was in St. Joseph's cemetery, and Rev. Fr. Lamothe, O. M. I., officiated at the grave. Undertaker Amedee Archambault had charge.

CARON—The funeral of Mrs. Joseph Caron took place yesterday from her home, 16 Coolidge street, and funeral services were held at St. Jean Baptiste church. Rev. Fr. Brullard, O. M. I., officiated, and the bearers were Joseph Beaumont, Pierre Paradis, Joseph Galloux and George Lemieux. Burial was in St. Joseph's cemetery, and Rev. Fr. Lamothe, O. M. I., officiated at the grave. Undertaker Joseph Albert had charge.

MILLER—The funeral of John M. Miller took place yesterday afternoon from his late home, 160 Agawam street, and from the Swedish church on Meadowcroft street at 3. Rev. P. E. Arsley officiated. The bearers were Nils Andersen, John Person, John Palm, Olaf Ohlson, Carl Petterson, Alben Petterson. Burial was in the Edson cemetery. Undertaker J. B. Currier had charge.

The flowers were as follows: Pillow inscribed "Husband and Father, from the widow and son; crown inscribed "Brother," Mr. and Mrs. A. P. Miller; pillow, Royal Arcanum; wreath, John Ericson Council Royal Arcanum; spray of pinks, Mr. and Mrs. E. Pearson; wreath, A. Petterson of Boston; wreath, Mr. and Mrs. Brown, Mr. and Mrs. Ohlson and Mrs. J. Johnson; sprays, Mr. Swanton, Mr. and Mrs. Albert Johnson, Mr. and Mrs. Olaf Ohlson, Mr. and Mrs. John Palm, Mr. and Mrs. Olaf Lindquist, Mr. and Mrs. E. Nelson, Miss Walsh, Mr. and Mrs. J. Johnson and Mr. and Mrs. Petterson, Mrs. T. Graham, Mrs. E. Stocks and Miss Mabel Wood, Oscar Wilkstrom, Charlotte Wilkstrom and Beda Westman, Mrs. Reagan and family.

STEARNS—The funeral of William B. Stearns took place from his late home in Billerica Centre yesterday afternoon at 2.30 o'clock. Rev. J. H. Dale officiated: There was singing by Mrs. Livingstone. The bearers were Edwin Blodgett, Josiah Wright, Frank Bartlett and John Foster. Burial was in Copps Hill cemetery in Billerica. Undertaker J. A. Weinbeck had charge.

COLEMAN—The funeral of Mary Frances Coleman took place yesterday afternoon from the home of her parents, 17 Emery street, at 2.30 o'clock. A large number of friends attended and the flowers were beautiful. There was a large pillow inscribed "Our Mary" from the parents. The bearers were Masters Martin Welch, John Cullen, Ralph Jenkins, Daniel Powers, Walter Wilson and Charles Dawson. Burial was in St. Patrick's cemetery. Undertaker P. H. Savage had charge.

GILDEA—With impressive ceremony the remains of the late John Gildea were laid at rest today in St. Patrick's cemetery. The funeral cortege left the house at 8.30 o'clock and proceeded to St. Peter's church, where a solemn mass of requiem was sung at 9 o'clock with Rev. Fr. Ronan as celebrant. On the casket rested a beautiful ivy wreath, the last fond gift of a loving daughter. The choir was augmented for the occasion and at the close the body was borne to its last resting place. The many people at the house and church testified to the high regard in which the deceased was held.

The bearers were Messrs. Patrick and Michael Kelley, Lawrence Roach, James Tumnelly and Messrs. Donlon and Reidy. The interment was in the Catholic cemetery where the committal prayers were read by Rev. Fr. Ronan. The funeral was under the direction of Funeral Director John F. Rogers.

BOOM IN BUSINESS

Some Lowell Mills Are Paying Big Profits

BOSTON, May 6.—For the first time since the depression set in when raw cotton doubled in price the cotton manufacturing industry in New England mill centres is in a prosperous condition. The outlook in Fall River is much brighter, all the mills are running on full time and goods are being disposed of at reasonably profitable prices. The indications here point to a busy summer.

The Fall River operatives are taking courage but they are not inclined as a whole to express their opinions on the wage issue until after they hear from Governor Douglas on the question of margins, a subject which was referred to him when the great strike was settled last winter. Conditions are held to be more favorable to both manufacturers and operatives than they have been at any time since the strike although the city has not fully recovered from that six months period of idleness.

Most of the other New England mill centres report a strong demand for almost all classes of goods. With cotton purchased at 8½ cents many of the mills are selling goods at a fair profit. Most of the cotton purchased at 10 cents has been used up by the mills. It is said that some of the Manchester and Lowell mills are showing an 8 per cent. profit at the present price of raw cotton and that two or three are earning as high as 13 per cent.

The export trade is in excellent shape and is the feature of the market. A number of large plants are building additions and adding to their equipment.

Mrs. Cyrille Lamoureux of Berlin, N. H., is the guest of Dr. and Mrs. J. E. Lamoureux.

WANTED—At once, reliable girls to learn the millinery business, good positions. Inquire at The Sun Office.

LADIES—Earn $20 per hundred writing short letters. Enclose stamped envelope. American Belt Works, Batavia, Ill.

WANTED—Men everywhere, good pay; to distribute circulars, adv. matter, tack signs, etc. No canvassing. National Adv. Bureau, Chicago.

AGENTS—Automatic washers sell themselves; sells on sight for it does a washing in 30 minutes; furnishes its own power, requires no labor and costs less than any other machine. Free sample and exclusive territory given. Automatic Washer Co., Station U, Chicago.

WANTED—Men to distribute samples, tack signs, $3.00 daily. No canvassing. Continental Distributing Service, Chicago.

PAINT

Let us give you price for painting that stays painted.

DWYER & CO.

Painters and Decorators

47 ANDOVER STREET

THE Capitol of the United States was painted last summer with Harrisons' Ready Mixed Paint and looks better than ever before. Is such a paint good enough for you? We should like to tell you more about this case.

C. B. Coburn Co.
63 MARKET STREET

OPERA HOUSE

For the Benefit of

St. John's Hospital

THE MIKADO

Under the direction of

PROF. P. WALDRON EDMUNDS

TUESDAY EVE'G, MAY 16

Tickets 25c, 50c, 75c and $1.00.

Seats now on sale at Ellingwood's.

Academy of Music

Richard F. Murphy, Prop. and Mgr.

Grand Sacred Concert

Sunday Afternoon and Evening

MOVING PICTURES AND ILLUSTRATED SONGS.

The Latest Humorous and Sentimental Films. Chas. A. Rogers will be heard in the latest songs.

PRICES 10c AND 20c.

FRANCIS POFF

MAN WHO DIED IN NASHUA HAD CHILDREN HERE.

NASHUA, May 6—Francis Poff died at his home near Stuart's corner yesterday afternoon, a short time after the funeral of his son, John, which was held at his home on Kinsley street. Death was the result of a stroke of paralysis Wednesday, which overtook Mr. Poff while he was cutting alder bushes by the roadside. He was not found for some hours after the attack, it is supposed. He was a well-known and lifelong citizen of Londonderry and Hudson, and was about 80 years of age. He is survived by the following sons and daughters: Charles Poff of Worcester, George and Frank of Nashua, William Poff of Lowell, Mrs. S. P. Colburn of Brockton, Mass., Mrs. Robert Perry and Mrs. H. Hamblett of Lowell.

DEATHS

McKAY—Mrs. Emily S. McKay, wife of George H. McKay, died yesterday afternoon at the home of her son, W. G. McKay, 98 Grove street. Mrs. McKay has been visiting her son, who is the assistant secretary at the Y. M. C. A. in this city. Her home is in Brockville, Ontario.

Prayers will be held this afternoon at the residence of his son.

RHEAUME—Delphis Rheaume died yesterday at his home, 180 Tilden street, aged 33 years, 20 days. He leaves his parents, Mr. and Mrs. Eusebe Rheaume, and several brothers and sisters, all of Ware. The remains were sent to Ware yesterday by Undertaker Albert for burial.

KIRBY—Della Kirby, an estimable young lady of St. Patrick's parish, died last night at the home of her aunt, Mrs. Patrick Harrington, 2 Adams avenue, off Court street, aged 27 years. She is survived by a mother and two sisters in Ireland, also two sisters in this country, Miss Anna Kirby of Lowell, and Mrs. Denis Whelton of Galveston, Texas.

CAHILL—Owen E. Cahill, son of the late Owen Cahill, died at his home, 37 South Loring street, yesterday. He leaves to mourn his loss a mother, four brothers, Michael J., Patrick, James and Joseph, and two sisters, Mary of this city and Catherine, who is a sister of the Notre Dame in Cincinnati and is known in the order as Sister Frances.

KENNEY—William J. Kenney, aged 37 years, died this morning at Dracut Centre. He leaves one sister, Mrs. Johannah M. Ternan. The body will be removed to Halifax, N. S., by Undertakes J. F. O'Donnell & Sons tomorrow.

CASTO THEATRE

HUNTINGTON & DE DEYN.....Lessees and Managers

Seats Now Selling — Two Weeks in Advance

Beginning Monday, May 8

THE HUNTINGTON-DeDEYN STOCK CO. Begin Their 6th Week in David Belasco's Great Play,

"The Wife"

(Companion Play to "Charity Ball.")

MR. HUNTINGTON IN THE LEAD

Matinee Daily. Prices as Usual

GRUNEWALD PIANOS USED IN CASTO.

Kate Clyde

Reveals the Secret of Good Dressing.

Materials and Colors Which the Warm Season Will Make Popular—The Priceless Gift of Cheerfulness In Women. The Feminine Mania For "Clothes, More Clothes" : : :

"WHAT is the secret of being well dressed?" I often hear women ask. It consists in being scrupulously well groomed and in looking simply gowned. I say "looking" because the dresses that appear most simple are often by far the most intricate to make.

Take a gown that is covered with ruffling, little bows and stitchings; the fit is absolutely hidden. In fact, a very

She produces a handful of samples.

fancy costume may be made with a most atrocious cut, and no one will be the wiser. But a plain frock, on the contrary, demands intricate fastenings, a severity of outline and finish that doesn't admit of a single fault. More than that, to appear simply dressed one's hat, petticoat and gloves must match, and this unity of color demands some consideration while planning out a wardrobe.

A friend of mine is notoriously badly dressed, and yet she spends a fortune on her wardrobe. She finally put herself in the hands of a very expensive Fifth avenue modiste, who, after charging her a neat little sum for the experience, proceeded to pick from her gowns about a quart of tassels, bows, frills and applications, after which she made her a white princess dress absolutely plain from neck to toes, with the exception of a few insertions of valenciennes—and she charged her $150 for the fit.

But it was worth it. When she emerged robed in the plain one piece gown her friends did not recognize her, she had such a well dressed air. The gown lasted three years, too, without a single thing being renewed. If people would only realize that a bit of hand embroidery is worth tons of cheap lace, that a plain, nicely stitched tailor made is worth two covered with notions; that tulle bows and knotted sashes and chiffon ruffles must be renewed every other time they are worn or else should not be worn at all, then we should enjoy the sight of a better dressed world of women.

Can anything be worse than a woman who wears a silk tailor made shopping unless it is she who sports a chiffon and jet cape? If you can afford only one suit, for goodness' sake, buy the simple tailor made and wear that both for "dress up" and in the shopping district. It is the daytime costume which counts even more than her evening clothes. Remember that if you wish to have a reputation as a well dressed woman.

The Vogue of Irish Lace.

This year the vogue of Irish lace is great. You know, every year some lace has the lead. Irish lace is practical; that's why I approve of it. The Irish lace sailor is perhaps the most useful thing in millinery that was ever invented. Straw burns and soon loses its snowy whiteness. Not so the Irish lace; it always remains white and can easily be cleaned without ripping it off the frame.

On Fifth avenue they are selling Irish lace sailors at scandalous prices, but you and I know a better way of obtaining one. We simply buy a yard and a quarter of small patterned all over lace and enough two inch edging to match, and we recover a last season's hat which has a good white wire frame. The trimming is nothing at all—ruche or a couple of tinted roses placed far to one side. To go with this there is the Irish lace Eton, which is unlined and hangs loose to the waist. Around the collarless effect is threaded a black velvet ribbon, which hangs loose on either side.

Put on a cheerful smile.

You can wear this with white embroidered linen skirts, with fancy dresses—with anything; it is always smart.

In making up your wardrobe you should count in a white dress for summer mornings. There are very smart robes of white Persian lawn trimmed with bands of embroidery in flowered designs, also giving you enough of the band embroidery and material to make the waist.

Everything seems to be band trimming this year. I even saw a casino frock which had a Dutch neck trimmed with heavily embroidered lavender bands, the cuffs of the sleeves being of the same.

A princess slip is one of the most useful adjuncts of a summer wardrobe, especially in pale blue, for a number of white gowns may be worn over it, and these are easily made without lining.

In general it is well to remark that the woman who has little to spend would best stick to tailor made styles in linens and street dresses. If she does this she will always appear well dressed.

Have you considered the possibilities of the new chiffon voile? In white it closely resembles batiste, but its great advantage is that it may be worn both summer and winter. Unlike the ordinary voile, it is supple.

A Priceless Gift.

If women would only realize it, cheerfulness among them is at a premium. We can forgive everything so long as the culprit possesses the gift of cheerfulness. Oh, me, oh, my! The number of doleful tales that have been poured into my ears! The number of misunderstood women! The number of oppressed ones! The number of would be suicides!

And there is a noticeable thing about all of this—it's the woman who is positively ground down with work who is the cheerful one. Can it be that the others have not enough to do?

I just love to walk past the furniture shops in the springtime and look at the attractive windows filled with white enamel and wicker furniture and cretonne hangings. The woman who uses a yard of silk in her summer home is an idiot.

There are the most delightful squares of cretonne especially designed for pillows. They have pink roses and big blue ribbon effect winding in and out and outlining the squares. The latest thing is the cretonne wall paper, with hangings to match of real cretonne. These are simply stunning, and the bright idea of matching paper and hangings belongs to an English firm uptown long renowned for its picture friezes, pussy cat rockers and artistic mission furniture. Imagine a room all done in pink and white roses in this way with wicker work furniture similarly patterned!

The latest white enamel furniture has squares of cane work in it. The cane is of slightly ecru shade, and the contrast is very rich, especially in the beds, where panels of cane are shaped a la Louis XV. and outlined with a thin line of gold.

An all white matting of very good quality and silvery texture is used on the floor of such rooms, and white moire or cretonne wall paper with rose panels is very smart. It's funny at this time of the year to listen to the conversation of the women in the cars and to see them produce a handful of samples instead of a nickel for the conductor's edification:

"She does nothing but disappoint."

"I don't know what I shall do. If I knew anybody else I certainly should take that dress away from her."

"This is the third time I have been there for nothing."

"I asked her for an Eton, and she gave me a long coat."

"They don't care what they do anyway."

"And the bill was $12 more than I told John. I shall have to take it out of the housekeeping money."

The last remark may explain why spring vegetables are so late in arriving on the family table. The patient husband is told the prices are still too high.

I believe that half the crimes in the feminine calendar arise from the desire—the overpowering, devouring desire—to get more clothes.

I am perfectly sure that some of the most noted starts in careers of usefulness have had no higher motives at first.

Sassiety and the Dog.

"I shall invest in a little dog this summer," remarked the artful woman. "A little dog is so sociable"—

"Ye-e-es," I answered, remembering how friendly they are. "A little dog is, indeed, just as good as a big introduction."

"Don't be afraid. He doesn't bite."

But of course you want an attractive little dog with a red collar.

I have known men who were not above walking the bull pup out on the end of a chain past the corner where the prettiest of the summer colony embroidered, and the dog would receive pats, and admiring glances would be directed in his direction (the dog's direction, of course, stupid).

I once knew a man as bad as that. He used to walk around with the dog and cynically watch results, for he was eligible, and many were the women who stopped to pat the animal.

It was all on account of the dog that he was landed at last, and the girl who did it didn't stop to pat the dog either. The pup sniffed at her skirts, and she screamed and ran away.

Why not? That is a much more subtle way. Don't pat the dog; that is too commonplace. Shrink away from him, and then the man will say: "Don't be afraid. He doesn't bite," and—well, you haven't lost your dignity.

Mind you, now, this is not my own idea. I am merely quoting the brazen young person who of all the pretty girls at Billionaire's hotel by the sea captured the eligible young man.

Sew For Yourself.

The woman who objects to sewing a little for herself and feels herself very much abused because she cannot afford to give everything to the dressmaker ought to read about how women in the slums work every day in the seven on coarse materials, and not for themselves either. They earn the enormous sum of $1.25 a week. Those are the contrasts that make us more satisfied with our own lot. So when you have been sewing all day and feel tired out just forget your troubles and put on a cheerful smile for your husband when he comes home. Be grateful that you have the home and the love and the pretty materials to work with instead of the grinding necessity that drives so many poor women's needles during the hottest days of summer as well as the coldest in winter.

New York. KATE CLYDE.

A SUMMER WEDDING GOWN.

The exquisite wedding gown illustrated is of white peau de sole. The slightly trained skirt is ornamented with applications of lace. There is a row of tiny sprays of orange blossoms between the lace flounces at the bottom. The bloused corsage has a high girdle trimmed with crystal buttons and a fichu of lace caught with a chou and a spray of orange blossoms. The sleeves are small puffs finished with lace ruffles.

GOWN OF SERGE MESSALINE.

The gown illustrated is of serge messaline, a new fabric which has all the luster of silk and the ridgy weave of serge. The skirt is laid in triple box plaits and stitched to the end of the corset. At the bottom is a Greek key pattern trimming of cloth strapped with braid.

The waist has a vest of cloth outlined with braid and buttons. Around the neck and about the shoulders, forming a bolero, are shaped pieces of cloth intersected with bands of braid. The high collar and tiny yoke are of Irish lace, which also make the ruffles on the three-quarter sleeves.

Women of the National Mothers' Congress and Their Work

INTERESTING it is to compare the proceedings of the first National Congress of Mothers in February, 1897, with those of the one held this year. For years Mrs. Theodore Birney, who founded the organization, had been thinking of what mothers might and should do to improve the human race. She knew they had only to be informed of what was best to follow it, for the mother will do anything to help her children.

At length Mrs. Birney began to write letters to prominent women and a few men in various parts of the land proposing a national association and annual meeting of mothers and those interested in giving childhood its best chance. The answers she received were eminently favorable. The late Jenny June Croly wrote that the education most needed was that of the mothers themselves, thus:

"The education of the mother is particularly needed at the two extremes of the social scale—the very rich, who give their children over to the care of servants, and the very poor, who consign them to the street."

Professor G. Stanley Hall, who has delved deep into the psychological study of child nature, wrote, "Your work has my most hearty sympathy and praise."

Mrs. Phebe Hearst was one of the first to become warmly interested in the movement for union and education among mothers, and she gave it her hearty support. Mrs. Birney is called the mother of the Mothers' Congress and Mrs. Hearst its godmother.

Preliminary steps were the call for the first national meeting and the formation of individual mothers' clubs in various parts of the country. Mrs. Birney lived in a suburb of Washington. She began by organizing the wives of the conductors on the street cars on which she passed to and from the city. The conductors' wives, being intelligent women, understood the idea immediately and entered into the plan. A mothers' club was established among them.

Meantime in San Francisco, Mrs. Kincaid, an intimate friend of Mrs. Hearst, had an amusing as well as instructive experience in founding a club among the mothers of the newsboys. She invited them to her own spacious and splendid home; she fed them on the dainties that people in "society" prize most highly. They came to the first meeting in numbers; after that the attendance fell off to almost nothing. What was wrong?

Mrs. Kincaid determined to find out what would please and interest the newsboys' mothers, so she asked them to provide a luncheon for themselves and get just what they wanted to eat. Result, pink frosted cakes and other bakers' trash redolent of stale butter. This luncheon was what the mothers desired, and they ate of it heartily and enjoyed it and after that were ready for any suggestion Mrs. Kincaid made. The moral is plain.

In Washington Mrs. Adlai Stevenson, wife of the vice president, co-operated in the work and was one of the organization's first vice presidents. Mrs. Henry J. Finley, chairman of the press committee for the new organization, was the individual through whose efforts Columbian university at the national capital was opened to her sex, and she herself was the first woman to be graduated there.

A medley of topics, including one or two hobbies, was brought before the public at the first Mothers' Congress. Mrs. Cleveland received the mothers, but President Cleveland did not, like President Roosevelt, address them. The author of the now world renowned expression "race suicide" is the first president of the United States to do that. The congress did not make a profound impression. It was yet in the formative stage. Certain wits even laughed at it good naturedly because some of its most active members were spinsters.

But President G. Stanley Hall gave one of his learned addresses, and the mothers also were enlightened on "Expression a Necessity of Evolution" and on the eternal woman's club topic of "A Pure Press." There was likewise illumination on the matter of "Unconscious Moral Education." Solemn horror was expressed at the increasing disobedience of children nowadays, just as if that was the children's fault.

Now let us see to what after eight years' work the congress is devoting itself today. The honorary president of the organization is still Mrs. Birney. The present president, re-elected at the recent meeting, is Mrs. Frederick Schoff of Philadelphia. What kind of a jewel of woman Mrs. Schoff is we may learn from an extract from one of her speeches, as follows:

"Loquacity—talking overmuch—that is a fault inherent in too many mothers and too many fathers, too, if you come to that. Silence is a blessed thing, and we should cultivate it when we have nothing to say."

For several years the organized mothers have been working for the establishment in all the states of juvenile courts, where child lawbreakers may be tried quite separate from adult criminals. Already there are many in these courts. Mrs. Schoff herself organized and carried through the movement which led to the law providing for such a court in Pennsylvania. She has also compiled a book of the laws of every state in the Union concerning dependent and delinquent children. She was chairman of a committee whose efforts resulted in raising the salaries of public school teachers. Through her work mainly there was also passed the Pennsylvania law providing probation officers for child offenders out on bail.

Another task which the mothers have engaged in systematically in recent years is ameliorating the conditions of child labor. One of the chief addresses at the recent convention was that dealing with this topic. It was given by Mrs. Florence Kelley, former inspector of factories for Illinois. The mothers have been after the employers of children of tender age in nearly all the states and have succeeded in arousing public sentiment to the wrong still done the helpless ones in parts of this so called enlightened land. Twenty states have laws, more or less defective, restricting child labor in factories and elsewhere. Mrs. Kelley says the best child labor laws are those of Colorado, Illinois, Ohio and New York.

Mrs. Frederick Schoff

The mightiest effort of the united mothers for the past two or three years, however, has been directed against Mormonism, and there they have shown that the free mothers of America are a power not to be regarded lightly. Neither has the congress omitted to call attention to the grewsome fact that those who most cruelly abuse little children are many a time their own parents. Mrs. Birney in one of the last addresses made before the convention said:

"I once saw a mother standing, white with anger, over a little girl of six, who was kneeling and with trembling, tiny uplifted hands was pleading: 'Oh, mamma, do not beat me! Please do not beat me!' Your heart aches with mine at this picture because you know it is daily enacted in millions of homes throughout the world."

At Berlin in September is to be held an international mothers' congress. The true mother heart mothers all the world. MARILLA WEAVER.

MRS. DONALD M'LEAN, PRESIDENT GENERAL OF THE D. A. R.

The new head of the Daughters of the American Revolution is one of the most alive and enthusiastic members of that influential organization. Mrs. Donald McLean is a Virginian by birth, with the southern woman's charming frankness and vivacity. She is devoted to the D. A. R. and its aims. One of these especially dear to the new president general was the erection of the D. A. R. national building at Washington. It is called Continental hall. Mrs. McLean is very public spirited and an earnest patriot, likewise an able speaker. She is generally popular and has many warm friends.

WOMEN WHO TELL THEIR AGE.

In Japan no woman is ashamed of her age, but she tells it out in the arrangement of her hair so that all the world may know it.

Between the ages of nine and fifteen girls wear their hair interlaced with red crape in a semicircle round the head, the forehead being left free, with a curl at each side. From fifteen till thirty the hair is worn high on the forehead and gathered at the back into a butterfly or fan shape and is decorated at the back with silver cord and perhaps with colored balls. After the age of thirty women wear their tresses round a tortoise shell pin.

Different styles of hairdressing are affected by maidens, wives and widows, and a glance will tell whether a widow intends to remain faithful to the memory of her late husband or whether she would like to marry again.

PACKING CLOTHES SO THEY WILL NOT CRUSH.

THE wardrobe for this summer's vacation requires unusual care in packing owing to the full skirts and sleeves and the fluffy, easily crushed material of which "best gowns" are made. The first thing to be done in preparing for a journey is to keep cool and not become rattled. Quietly and calmly think over what you will need, everything you can recall, down to the minutest article. Keep this in your mind and, once more, keep your head on, and the chances are that you will not forget anything and will not pack away in the bottom of the trunk anything you need to carry in your hand bag.

If you have only one large trunk with two trays put the heavy articles, such as shoes, mountain climbing skirts and extra wraps for cold weather, at the bottom. Gradually fill in toward the top with the things that will not be hurt by tight pressing. Never forget that you can put a third more in a trunk if the articles are folded flat instead of being rolled or wadded up in an unsightly bunch. Articles folded flat and with the wrinkles carefully smoothed out before packing are also much less liable to be "mussed" than when they are rolled.

In folding a skirt double it carefully at the middle of the back and middle of the front; then lay it upon a bed and smooth out all the wrinkles. If it is a skirt you are particular about, lay a sheet of tissue paper upon it; then fold it over that. Put another sheet of tissue paper upon it as it lies folded and fold again if necessary. The tissue paper is invaluable for preventing clothing from being crushed. Stuffed into sleeves and bodices when they are packed it will keep them fluffy and bouffant.

To fold a waist lay it upon the back, put the fronts together and cross the sleeves over the front. Put shirt waists all together in the top box of the trunk. Small, light articles can be tucked around them to steady them.

It is an excellent plan to tack tapes to the sides of the trunk or tray and tie them lightly over the dresses to keep these in place. Where this cannot be done wrap, without "mussing," thin muslin cloths around the folded garments and pin them so the pins will not get loose.

To meet the increased demand for packing frail and fluffy gowns several improved trunks and cases have been devised. Perhaps the best of these is the closet trunk. By an ingenious arrangement dresses and skirts are actually hung in it instead of being packed flat. Hangers are provided, holding the skirt at full length; then by another arrangement the skirt is kept exactly in place no matter which end or side of the trunk is up.

Improvement is also noted in the suit case. The old time one was so heavy that even empty it was all a not robust woman cared to carry. But a new one has lately been put on the market which a young lady, speaking after the manner of her kind, declares is "as light as a feather." It is of foreign manufacture and is made of pigskin stretched over a steel frame. For a cheap, clean, lightweight and fairly durable suit case there is the one made of braided straw. Many of these are of telescope shape, so called, and are fastened with straps. They can be packed till they hold as much as a small trunk, and even dress skirts, carefully folded and laid flat, may be carried in them. For short journeys nothing is better than this braided straw suit case.

KATHERINE BLADES.

A SUMMER TRAVELING DRESS.

This smart traveling dress is made of striped serge. The coat is tight fitting in the back and hangs loose in two box plaits in front. The plaits are caught to the side seams with tiny cloth straps finished with buttons. The box plaited effect is carried out on the front gore of the skirt. Around the sides and back is a deep flounce put on with a ruffled heading. The turnover collar and cuffs on the coat are of oriental embroidery.

SEX AND THE SENSES.

MM. Vaschide and Toulouse have already shown by experiments that women have a finer sense of smell than men. This is true not only for the sensation itself, but for the recognition of odors. M. Vaschide has now extended his researches to the sense of taste in men and women. The tests were strictly defined, a drop of liquid being placed on the tongue in each case, then pressed against the palate. The general result was that a man has a finer taste for salt than a woman; so has he for anything bitter. For sweet and acid men and women have an almost equal sensibility both in sensation and perception.

PAT CROWE FOUND

Alleged Kidnapper of Cudahy Boy Surrendered

OMAHA, Neb., May 6.—Pat Crowe, the alleged kidnapper of Edward Cudahy, son of the millionaire packer of Omaha, and for whose arrest rewards aggregating $50,000 have at different times been offered, walked into the office of the World-Herald, this morning, accompanied by Thomas O'Brien, proprietor of the Henshaw hotel.

While there had been rumors of Crowe's being in the vicinity of Omaha for several days, Chief of Police Donahue denied having any knowledge of his presence in the city and the rumors were taken by the public in a manner similar to former reports of his having been seen.

Crowe telephoned the newspaper at midnight of his presence in the city. A short time afterward he appeared in company with O'Brien. Crowe, O'Brien and a representative of the paper were closeted for an hour, during which time Crowe told of his wanderings since he left Omaha, four years ago.

Crowe said he had served in the Boer war, fighting with the Boers. He returned to this country after the war, and had lived continually, according to his statement, quietly in a south side flat in Chicago. He said he had been in Chicago nearly three years and that he has visited Omaha on three occasions.

Crowe said that he had been negotiating for immunity from punishment, in case he should surrender himself to the authorities, although he declined to say with whom the negotiations were held. He said that he was tired of living in isolation and wished to reform and get into business. He declared that he would ask for immunity from penitentiary.

As to the Cudahy kidnapping case he declined to deny or admit his guilt.

The crime with which Crowe is charged is that of kidnapping Edward Cudahy, Jr., whose father is the proprietor of a large packing establishment in Omaha on December 18, 1900. The kidnappers wrote a long letter to Mr. Cudahy demanding a ransom of $25,000 for the return of the boy. According to Mr. Cudahy's own story he drew that amount from a Omaha bank, the amount being in gold and drove to a point on the Center street road, five miles west of Omaha where he deposited it, according to instructions given in the letter. Mr. Cudahy said that the place was marked by a red lantern hung by the roadside. He made the drive in a buggy, accompanied by his coachman and left the bag of gold as had been required by the kidnappers. He saw no person and returned home at once.

At 5 o'clock in the morning young Cudahy was taken to a point within a square of his father's home and given his liberty. A large police and detective force was at once placed on the work to capture the kidnappers but finally the police came to the conclusion that Pat Crowe was the leader of a gang which carried the boy away. The reward of $50,000 stood for several months, but Crowe's whereabouts remained a mystery for the next four years until today.

When Crowe appeared this morning he was not recognized. His hair had become entirely white and he looked 15 years older than when last seen by friends in Omaha.

Following the interview, Crowe left for the home of his brother in Council Bluffs. Owing to the lateness of the hour, the police had not learned of Crowe's presence in Omaha and no expression could be secured from the police department. What action, if any, will be taken by the authorities is not known.

PATENTS

Our Hand Book on Patents, Trade-Marks, etc., sent free. Patents procured through Munn & Co., receive free notice in the SCIENTIFIC AMERICAN

MUNN & CO., 361 Broadway, N. Y.
BRANCH OFFICE: 625 F St., Washington, D. C.

Baked Dainties

Ours are dainties indeed. Stop expending your strength and time over the cake-board and try our excellent cakes, cookies and fancy food stuffs. The very nicest and choicest are made here.

Harry Richardson
Mer'k Square

Imperial
Keystone
Rover
Mystic
Cadet
LAWN MOWERS
Prices from $2.50 up

Lawn Grass Seed

Mixtures for dry lands and for shady lawns.
Essex Lawn Dressing—10, 25, 50, 100 lb. bags.

BARTLETT & DOW
216 Central St.

CARBOLIC ACID
10c Pint
C. B. Coburn Co.
63 MARKET STREET

Lawn Mower Sale

Hub Mower
15 inch and 18 inch.....$2.93
One of the best for the money.

Villa Mower
14 inch.....$3.50
16 inch.....$3.75
18 inch.....$4.00
The best medium price mower in the world.

Villa Mower
HIGH WHEEL.
14 inch.....$4.50
16 inch.....$5.00
18 inch.....$5.50
Can't be beat.

Ruswin Mower
HIGH WHEEL.
17 inch.....$10.00
19 inch.....$12.00
These mowers are very heavy and are made for large lawns.

We Warrant Every Mower We Sell

AGENTS FOR
Breck's Lawn and Garden Dressing

The verdict of all who have used this is that it is the most complete and satisfactory dressing placed on the market.

10 Pound Bag for 1000 square feet 50c
25 Pound Bag for 2500 square feet $1.00
50 Pound Bag for 5000 square feet $1.75

Garden Wheelbarrows, Rakes, Hoes, Shovels, Spades and everything for the garden.

BEST NORTHERN GROWN SEEDS

Smith & Lawrence
47-49 Market Street

BRITT A WINNER

JIMMIE BRITT.

American Boy Outclassed the English Champion

WOODWARD PAVILION, San Francisco, May 6.—James E. Britt of California became champion lightweight of the world last night when he got the decision over Jabez White of England at the close of a 20-round fight.

With just 20 seconds to go, Britt hooked the Englishman with a left on the jaw and the latter went to the mat, where he lay flat on his back for eight seconds. He staggered to his feet, but was powerless to defend himself, and Britt swung right and left on his jaw.

The referee, to save the plucky Englishman from needless punishment, stopped the contest, although White was on his feet leaning up against the ropes in a helpless condition.

White was carried to his corner and in a few minutes revived sufficiently to make a little speech in which he said: "I fought the best I knew how. I received fair play, but Britt is evidently the better man."

Britt's victory was loudly acclaimed by the people of his home town, but White, though a defeated man, was cheered just as vociferously for the fight he made.

All through the battle White showed that he was a clever boxer and an experienced ring general. White landed on Britt's jaw many times with both right and left, but apparently did not hurt Britt.

In the 12th round it looked as though White had a chance. He landed a vicious straight right on Britt's jaw and Britt went to the floor and rolled under the ropes. He was not hurt and came back fighting faster than ever.

Britt forced matters all through the fight. He paid particular attention to White's stomach, occasionally swinging for the jaw.

The Englishman's cleverness enabled him during most of the fight to block Britt's punches to the stomach. During the latter part of the fight Britt used only his left, and his persistent care of his right led the spectators to fear that he damaged it.

His right was in good order, however, and he turned it loose in the 19th round when he swung for White's stomach and jaw.

Britt paid a tribute to White by saying that he is the cleverest boxer in the world. "He stalled and blocked and kept me away in a manner that was never done before," said the champion. "Had he come at me and led I could have finished him sooner, as he would have left more openings."

The fight last night was by long odds the cleverest exhibition that has been given in recent years in San Francisco. Britt demonstrated what his admirers have always said, that, although he is not a showy boxer, he is a hard man to hit.

When he came up for the last round, Britt jumped at his man and kept right on top of him. It was hit and clinch and break, then hit and clinch again. The Californian had cut loose with his right and walked in swinging both hands. He took White's punches and landed harder ones in return.

The fury of his attack was irresistible. White's guard was beaten down, and then came that swing to the jaw that ended the fight and kept the championship of the world in America.

BRITT FIRST IN THE RING.

Britt was the first to enter the ring, and he was closely followed by White.

Britt's seconds were "Spider" Kelly, Frank Rafuel, "Tiv" Kreling and "Curt" Richardson.

Charles Mitchell, White's manager, was the chief adviser in the Englishman's corner. He was assisted by Jimmy Lawlor, "Smiling" Metzger and "Young" Mitchell.

Announcer Jordan then introduced to the spectators "Young" Corbett and "Eddie" Hanlon. The latter delivered a speech in response to demands from the crowd and was cheered.

A telegram was read at the ringside from Mike "Twin" Sullivan, challenging the winner of tonight's contest. Telegrams challenging the winner were also read from Joe Gans and "Abe" Attell. The announcement of Gans' challenge was the signal for a volley of jeers and hooting by the crowd.

At 9.50 p.m. every seat in the pavilion was taken and the police eased the overflow in the galleries by permitting those without seats to pile into the lower floors.

White was the first to be presented. He was introduced as the lightweight champion of England.

For a stranger, White's reception was flattering. Britt was cordially greeted when he was introduced as the "lightweight champion of the world."

Then the crowd called for Nelson. When this individual appeared and announced that he would meet the winner with a side bet to be made of $10,000 each, the great crowd cheered Nelson for fully three minutes.

Britt and White both announced their willingness to accept the offer in the event of being returned a winner.

After Charley Mitchell, the former champion heavyweight of England had been presented, Britt and White discarded their sweaters. As Britt sat in his corner "Spider" Kelly lightly wound tape around both the Californian's wrists. In White's corner the same course was adopted. Britt and White smiled continually, and each looked confident, and showed that each had trained to the minute. The contest was for 20 rounds straight Marquis of Queensberry rules, the men to protect themselves in the breakaways.

The men were permitted to punch in the clinches, provided one arm was free.

When White stripped the British colors were displayed entwining his black trunks.

Britt wore white trunks, with the American colors and Olympic club "Flying O" bound around them.

Much delay ensued during the careful examination of Britt's bandages by Charley Mitchell.

As the men posed for flashlight photographs White seemed to have advantage in weight and reach.

THE MOST EXCITING ROUNDS.

Following is a description of the most exciting rounds:

Round Ten—Britt missed left swings for the head and left and right for White's face were also blocked. White jabbed straight left to the face, for which Jimmie countered with left hook to the face. They swung themselves into a clinch, and Britt sent in a taking right to the jaw and left swing to the head. White got back at him, however, with straight jab to the face. Britt's blows seemed to excel in power those of his adversary.

Both missed several leads with straight lefts for the face and they fought to a clinch. White then sent his left to the face, bringing the blood from a gash over Britt's eye.

Britt then sent in a tremendous slash to the Briton's jaw, which forced him to cover quickly and the bell rang. There was a cut over Britt's eye from which the blood trickled in a tiny stream as the Californian sought his corner.

Round Eleven—At the opening of this round they rushed to a clinch and indulged in some infighting, neither landing. Britt was wild with left and then a moment later looked twice to White's jaw with left. There was a momentary lull in the fighting and then Britt landed his left on the jaw and a left hook lightly on the body. Britt continued as the aggressor, but White never broke swinging.

A clever exhibition of ducking and blocking vicious swings was again in evidence and the crowd was much pleased. Britt swung left twice for the jaw, but was blocked, and White's efforts at a counter were also blocked. White was bleeding slightly from the mouth when he took his seat and Britt's eye looked bad. Britt's blows on the body were the only ones that seemed to puzzle White.

Round Twelve—Britt at once shot his left to the stomach in the twelfth. They sparred and White sent Britt to the floor with a straight left to the face. Britt was off his balance, however, as the blow landed, and the delivery was not very clean. Britt was up quickly and fought on though nothing had happened. He realized very soon that he was in a fight for White clouted him viciously on the jaw with a right hook, and Britt fought back hard.

In a mix up both exchanged rights to the face. Britt missed two vicious lefts for the jaw and the bell rang. The crowd yelled "White, White," as the men went to their seats.

Round Twenty—They shook hands as they faced each other for the final round and White immediately sailed in and missed Britt's face. The pace was quickened, but the blows were easily blocked. Both men fought at close quarters, with White mostly on the defensive. Britt suddenly landed a vicious right on the body and in some in-fighting failed to connect with right and left for the jaw.

Britt was careful, realizing that apparently the decision was his. The referee had to separate the men from a clinch and then Britt again put a right to the body and brought his right and left with fearful force to White's jaw, sending him to the floor very groggy.

When the Britisher arose Britt went at him like a demon and sent him clear across the ring with right and left smashes to the face.

The round was nearly over at this stage, but the referee stopped the contest. Britt was declared the winner amidst tremendous excitement.

FOR $2

We will paper your room furnishing gold paper and border to match and hang the same in a first class manner.

Special prices on work consisting of more than one room. Inside and outside painting.

Baker, The New Racket
393 MIDDLESEX STREET

SHOP WRECKED

BROCKTON WOMAN MADE SHORT WORK OF THE PLACE.

BROCKTON, May 6.—Jacob Roberts' barber shop at 81 Crescent street was wrecked by his wife, Mrs. Lizzie E. Roberts, yesterday morning, according to the police. Roberts and his wife were arrested for alleged disturbance, the latter being taken from the 9.43 o'clock train for Boston. At the barber shop two large mirrors were shattered, a door was cracked, one section of a partition was broken and witch-hazel and bay rum bottles were strewn over the floor.

Shortly before 9 o'clock, it is said, Roberts was chatting with another man in the shop. They brought up the name of his wife, it is alleged, and something was said about her being at a dance Thursday night.

Overhearing the comments, Mrs. Roberts became angered, and, clad in her nightgown, seized a flatiron, dashed forth and hurled the iron at a mirror, the fragments of glass besprinkling the floor. While expressing her indignation she picked up the iron again and used it with ruinous effect on another mirror and bottles on the shelf.

Roberts and his friend fled. Mrs. Roberts dressed herself, packed a few belongings in a suit case and was preparing to leave with her 3-year-old child when the police arrived.

BOY KILLED

SEVEN YEAR OLD CHILD STRUCK BY LOCOMOTIVE.

PROVIDENCE, R. I., May 6.—John Rodey, a lad of seven years, the son of Patrick Rodey of this city, was instantly killed near the West River street bridge on the track of the New York, New Haven and Hartford railroad here last night by being struck by the locomotive attached to a train bound from Blackstone, Mass., to this city. The head, feet and arms of the boy were severed completely from the boy's body, which was also mangled terribly. The boy was playing on the track, and the engineer was unable to stop the train in time, the boy being so paralyzed by fear as to be unable to move aside.

AFTER 50 YEARS

COUPLE ENGAGED IN CHILDHOOD HAVE WED.

WINSTED, Conn., May 6.—More than 50 years ago Angela Kilbourn and John F. Johnson went to school together in Rutland, Vt., and soon after graduating they became engaged. Before the day set for the wedding there was a misunderstanding between them and they parted.

After a few years Miss Kilbourn married a Mr. Daniels. Johnson also married, and he and his bride went to Cormorant, Minn., where they made their home. Five years ago Mr. Johnson's wife died, and two years ago Mrs. Daniels was left a widow. Mrs. Daniels took up her residence in Hartford, and a few months ago Mr. Johnson opened correspondence with her. Tuesday he came on to Hartford and visited her. The old misunderstanding was satisfactorily explained and yesterday afternoon they were married. They left immediately for Cormorant, Minn.

CIVIL SERVICE

ALL SCHOOL JANITORS ON THE LIST.

The annual meeting of Molly Varnum chapter, Daughters of the American Revolution, was held yesterday. Mrs. Thompson, the regent, read to the chapter a letter from the secretary of the state civil service commission informing her of a change in classification which puts all of the janitors of school buildings in Lowell under the civil service rules. The chapter has been conducting a crusade with this end in view since 1900.

The usual reports of officers were read, from which it appeared among other things that the chapter has added 29 to its roll of membership during the year. The report of the treasurer showed a good balance in the treasury.

Reports on the Continental Congress in Washington were made by Mrs. H. M. Thompson, Mrs. Thomas Nesmith and Miss Frances E. Brabrook.

Reports were also made for the visiting committee, patriotic school committee, historical committee and education committee.

An outing committee for the year was chosen as follows: Miss Frances E. Brabrook, Mrs. John Trull, Miss Emma L. Hazen, Mrs. Cyrus Barton, and Mrs. Natt W. Peabody.

The following officers were elected at the meeting:

Regent, Mrs. H. M. Thompson; vice regent, Mrs. G. L. Richardson; treasurer, Miss M. Blanche Farrington; recording secretary, Mrs. C. E. Howe; corresponding secretary, Mrs. Burton Wiggin; registrar, Miss Lena T. Merrill; historian, Mrs. Charles Griffin; board of management, Mrs. E. T. Rowell, Mrs. Prentice Webster, Mrs. Nathaniel Peabody, Mrs. Franklin Nourse.

GAS FOR COOKING

Gas is the Ideal Fuel

It is delivered as you use it, through a pipe underground, without trouble or dirt. You buy no more than you want for immediate use. You pay for it AFTER you use it, not before, as with oil, gasoline, coal or wood. We will sell you a Gas Range on easy payments and connect it without charge.

LOWELL GAS LIGHT COMPANY
67 Merrimack Street

But One Week Remains

Of the Great FREE TRIAL TREATMENT Offer Given by Dr. Barbrick

To all who call at his Lowell offices, Rooms 10-11-12, Mansur Block, 97 Central St., on or before May 13, he will give a thorough examination and a trial treatment ABSOLUTELY FREE OF CHARGE and to all who begin treatment on or before that date he will give consultations, examinations and all office treatments required by the case, FREE UNTIL CURED.

THE NEW CURE

The old-fashioned, slipshod methods of treating Chronic Diseases, with their guess work Diagnosis, their drastic and poisonous drugs, their harsh treatments, and dangerous operations have passed away. The modern method of treatment, Magnopathy, with its certainty of Diagnosis, its mild application of Nature's forces and remedies, its system of cure without cutting operations and harsh treatments has come in its place. This system of cure, originated and developed by Dr. Barbrick, is peculiar to itself and is as essentially and radically different from, as it is superior to, all other methods.

THE FREE TREATMENT PLAN

That all may have a courteous and costless opportunity of seeing for themselves and of testing for themselves, the superiority of the methods perfected by Dr. Barbrick after fifteen years' experience in his own practice—the largest special practice in New England—the free test is offered.

NOT A CHARITY OFFER

This is not a philanthropic or charity offer, but simply a business proposition, given to increase the number of cured patients, so that the new treatment will become more widely known, therefore all may call—the high, the low, the rich, the poor, without fear or favor. The doctor believes that the grateful endorsements of the many who will be relieved and cured will quickly attract public attention to his offices and system of treatment and bring sufficient patronage to repay for the outlay and expense entailed by this offer.

THIS IS THE OFFER:

All who call at his Lowell offices, rooms 10-11-12, Mansur block, 97 Central street, on or before May 13th, will receive Consultation, Examination, Wonderful Diagnosis of Disease and Trial Treatment, ABSOLUTELY FREE OF CHARGE, and IF TREATMENT IS TAKEN ON OR BEFORE THAT DATE, all those placing themselves under his care will continue to receive all medical services, surgical and office treatments FREE UNTIL CURED.

EVERY SICK PERSON

Should call on Doctors Barbrick and Temple. The marvelous cures made by these remarkable specialists and their new System of Rational Cure have attracted the attention of thousands of people in every walk of life and given to the sick and suffering new life and hope. That the deaf are made to hear, the blind to see, the lame to walk; that the unsightly tumor is made to waste away and the foul cancer cleansed and dried up simply by the application of their treatments without operations, seems beyond belief, but such are the claims made by those who have been treated by them, and you are given the chance to test for yourself whether such things are true.

ALL DISEASES AND DEFORMITIES CURED BY THE NEW TREATMENT

CATARRH CURED—Consumption in the incipient stage, bronchitis, asthma, rheumatism, diseases of the eye, ear, nose, throat, lungs, stomach, liver, kidneys, scrofula, sores, ulcers and chronic blood troubles, eczema, psoriasis, pimples, blotches and all skin troubles treated and cured.

NERVOUS DISEASES—Nervous debility from any cause, hysteria, neurasthenia, chorea, St. Vitus' dance, epilepsy, etc.; diseases of the spine, paralysis, locomotor ataxia, palsy and all such diseases successfully treated by our "Tissue Cell Building" and Vibratory treatments.

DISEASES OF WOMEN—Examinations without exposure, and all diseases peculiar to women treated and cured without surgical operations, or the use of rings, pessaries, supporters, etc., by new and pleasant methods.

DISEASES OF MEN and weaknesses arising from overwork, etc., causing weak or failing memory, pimples, impure blood, falling of the hair, etc. Such sufferers should call at once. By our improved methods and remedies they are guaranteed immediate relief and a perfect cure.

CANCERS, malignant tumors, all growths, enlargements and glandular swellings treated and cured without the use of the knife and without torture. No matter what disease you are suffering from, or how long standing, no matter how many physicians have failed to cure you, call on these great specialists. It will cost you nothing, and you may profit by it. If your disease is incurable, they will frankly tell you so, and the right to reject any or all cases is reserved.

THE MAGNOPATHIC SYSTEM OF MEDICINE

J. Fraser Barbrick, A. M., M. D., Chief Consulting Physician.
Franklin Stuart Temple, M. D., C. M., Resident Specialist.
Offices: Rooms 10-11-12 Mansur Block, 97 Central Street, Lowell.
Hours Daily, 10 a.m. to 12 m.; 2 to 5 p.m., and 7 to 8 evenings. Offices closed Sundays.

TRAINS TO AND FROM BOSTON

SOUTHERN DIV.

From Merrimack St.

5.45, 6.22, 6.45, 7.40, 8.50, 9.22, 11.00 a. m.; 1.40, 4.35, 5.44 p. m.

Sundays, 8.45 a. m.

From Middlesex St.

To Boston. Lve.	Arr.	From Boston. Lve.	Arr.
3.46	6.50	6.00	7.04
6.25	7.40	6.30	7.36
6.39	7.30	7.54	8.54
6.49	7.33	8.25	9.01
7.01	8.02	9.00	9.37
7.24	8.10	10.00	10.37
7.31	8.50	10.17	11.34
7.48	8.35	11.30	12.07
7.52	10.05	12.00	12.56
8.37	9.40	1.00	1.37
9.33	10.19	2.00	3.01
11.05	12.00	3.00	3.37
11.43	12.24	3.47	5.00
12.14	1.00	4.14	5.30
1.46	2.50	5.00	5.37
1.56	2.39	5.35	6.25
3.47	4.30	5.47	6.54
4.28	5.30	6.14	7.30
5.22	6.15	7.30	8.02
5.49	7.00	8.30	9.08
6.11	6.53	10.30	11.34
7.29	8.10	11.20	12.21

WESTERN DIV.

From Middlesex St.

To Boston. Lve.	Arr.	From Boston. Lve.	Arr.
6.30	7.55	7.30	8.31
8.00	8.54	8.25	10.31
9.25	10.33	10.45	11.46
10.50	12.00	11.50	1.06
12.05	1.26	2.15	3.32
12.50	2.00	3.34	4.56
2.30	3.33	4.50	5.48
3.10	4.03	6.01	7.02
3.53	5.00	6.35	7.15
5.05	6.46	9.40	10.35
6.15	7.10	*11.15	12.13
7.00	8.00		
8.30	9.28		

* Runs to Lowell Wednesdays and Saturdays only.

SUNDAY TRAINS

WESTERN DIVISION

8.15	9.26	6.00	8.13
12.10	1.20	12.00	1.00
3.55	4.50	5.05	6.25
5.32	6.53		
8.03	9.00		

SOUTHERN DIVISION

6.39	7.30	9.00	10.00
7.21	8.10	1.00	1.57
8.46	9.45	5.00	5.58
9.30	10.15	7.30	8.08
2.25	3.27	8.30	9.08
6.32	7.22	9.00	10.02

LOCAL NEWS

Spencer Signs. Telephone.

Tobin's Printing—Associate Bldg. Tel.

T. A. D. Sullivan, wholesale grocer.

J. J. Cluin Co., expert watch repairers, 19-23 Palmer street.

Hire your hacks at O'Donnell's stables. Tel. 439-4.

J. F. Donohoe, Donovan Bldg., real estate and insurance. Telephone connection.

Strawberries and cream and strawberry shortcake at Corey's quick lunch, 43 Prescott street.

"THE MIKADO."

There will be a rehearsal of those taking part in the opera Mikado, at Elvin's hall, Dutton street, Sunday at 2.30 p. m. sharp. The opera will be presented at the opera house on the evening of May 16 for the benefit of St. John's hospital and no doubt will be greeted by a large audience. The local talent which will be seen in the presentation will include Mrs. F. L. Roberts, Miss Ethel Ranger, Osmond Long, Herbert E. Webster, Thomas Hodiger, David A. McHugh and others. P. Waldron Edmunds is directing the rehearsal.

CHELMSFORD

B. & N. TO FINISH THE RAILWAY.

Mr. Walter Perham, chairman of the board of selectmen of Chelmsford, is in receipt of the following letter from the board of railroad commissioners:

May 5, 1905.

We are today assured that the Boston & Northern Street Railway company will, in accordance with the wishes of the townspeople, take up and finish the work of reconstructing the railway in Chelmsford before the day of the celebration to which you refer in your letter."

Very truly yours,

JAMES F. JACKSON, Chairman.

At a meeting of the Village Improvement association, next Saturday afternoon was decided upon for a general turning out of the citizens for the purpose of putting in the best possible shape the sidewalks, streets and premises about the village.

Special attention will be given to the ground about the flagpole and the common.

A shirt waist party was held at the town hall last night by Class '04 of the High school. Harlan E. Knowlton was floor director and he was assisted by the members of the class. Hibbard's orchestra furnished music.

More than 40, or nearly all who are to take part in the Old Folks concert at the time of the celebration were present at the rehearsal on Thursday evening. The work is being taken hold of in a spirit that is most gratifying to the committee.

Lawn swings for children and grown ups at the Thompson Hardware Co.

THE Y. M. C. I.

WILL ENTERTAIN FRIENDS TOMORROW NIGHT.

Rev. Fr. Fitzpatrick, O. M. I., will deliver a lecture at the Y. M. C. I. rooms tomorrow evening on the Island of Ceylon. The lecture will be a most interesting one and members of the Y. M. C. I. and their friends are invited to be present. There will also be a musical program.

Last night the Y. M. C. I. table for the coming bazaar met and reports were received from the different committees. The officers of the table are Daniel E. Hogan, chairman and John Farrington secretary. The matron and treasurer have not been selected yet.

TO CIGAR SMOKERS:

We completed arrangements some time ago, through our agents in Cuba, for a very large consignment of the finest Havana tobacco ever imported into this country.

This has recently arrived, and is now being used in the manufacture of our well-known

M. C. A. CIGAR

TO DEALERS:

Owing to the increased cost of Havana tobacco, the highest in many years, we are compelled to advance the price of our M.C.A. Cigar to $65.00 per thousand to take effect May 1, 1905.

We are determined to maintain the superiority of our cigar under all conditions, and solicit the co-operation of all dealers in placing before the public a cigar that can be depended upon for quality and merit.

COLDSMITH, SILVER & CO.

VERMONT COWS

Wednesday, May 10, 1905, at 2 o'clock P. M.

—I WILL SELL AT—

PUBLIC AUCTION 22 VERMONT COWS

AT FRANK HILL'S BARN, COLLINSVILLE.

This is an extra nice lot of Cows, consisting of Fresh Cows with Calves at their sides and nearby springers.

COWS WILL ARRIVE AT BARN MAY 9TH and you are invited to call and look them over. Lakeview cars pass the place.

CHARLES CLAPP.

THIS IS THE MONTH TO BUY

COAL

HORNE COAL COMPANY

15 Central Street. Telephone 264.

F. G. McGREGOR Auctioneer

Tel. 889-3. Residence, 73-4. Office, 7 Hildreth Bldg., Lowell

AUCTION

Monday Aft., May 15, 1905 at 3 o'clock

FINE RESIDENCE AND ABOUT 6023 SQUARE FEET OF LAND SITUATED AT 243 WESTFORD STREET, OPP. LANE STREET.

The house has 9 rooms, pantry, bathroom, furnace heat, set tubs, cemented cellar, large attic, lighted by gas. The house has slated roof, high posted and was built especially for the late Mr. Meserve. The lot is good size, having a large frontage on Westford street, containing 6023 square feet of land. Also shrubbery and fruit trees on lot. The location is very convenient for down-town and still is in a good neighborhood. The heirs sell on account of all living out of town.

Terms: $500 to be paid to auctioneer as soon as property is struck off. 60 per cent. may remain on mortgage with interest at 5 per cent. Make all inquiries at the office of the auctioneer.

Being located in Connecticut and having no property interests in Lowell other than above described, have instructed Mr. McGregor to sell the same at public auction.

HARRY C. MESERVE, Admr.
Est. Nancy L. Meserve.

CHARGES OF GRAFT

Have Stirred Up Members of the Legislature

BOSTON, May 6.—"The charges that improper influences were employed in the passage of the steam and trolley merger bill are absolutely untrue. It is true that I sat in the spectators' gallery and sent to members of the floor notes with facts bearing on the debate, and it is true that I talked in the ladies' waiting room with a member of the house upon the merger bill, just as one gentleman opposed to the bill did. But it is not true that I directed legislation on the floor of the house."

Mr. Coolidge made this statement last night when shown the graft charges made yesterday on the floor of the house by Representative J. F. Downey of Cambridge and Representative Robert Luce of Somerville. The specific charges made by Representative Downey were as follows:

"Why, Mr. Speaker, all day yesterday while the merger bill was in debate William H. Coolidge, chief counsel for the Boston & Maine road, sat in the gallery with lobbyists all around him and sent his notes to members on the floor.

"Mr. Speaker, what shall we say of the use that has been made of the ladies' waiting room the last few days, where lobbyists have labored in flagrant violation of the rules of this body?

"The man in the gallery has been directing the legislation on the floor of this house, Mr. Speaker, and there is no question in my mind that 'graft' is being used to put this merger bill through."

LUCE'S CHARGES.

Mr. Luce charged that the counsel for the Boston & Maine had occupied a seat in the gallery and had sent guiding notes to members on the floor of the house, and that not 15 minutes ago he was instructing members in the house vestibule.

"I fear," said Representative Luce, "there is ground for apprehension that yesterday when a rising vote showed a difference of only 11 votes influences were exerted not for the best interests of Massachusetts."

After the debate was over both Mr. Downey and Mr. Luce were asked upon what facts they could base their fears. Both replied that the matter of improper influences was a hard one to prove. Mr. Luce said:

"I have nothing more to say than what I said on the floor of the house. Suffice it to say that I have reasons for thinking as I do.

Mr. Downey said afterwards: "I have no specific facts to bring forth at this time as to arguments used to get the merger bill through, although I had the best of reasons for putting the matter as strongly as I did."

Curiosity at the state house was at a high pitch when the debate was finished and the story of what seemed to Mr. Downey and Mr. Luce a possible manifestation of improper influences soon became quietly known.

The story is that just before the merger bill came up in the house Representative Luce and the opponents of the bill had felt reasonably sure that they had votes enough to defeat it. But at this juncture certain members of the house were seen to go to parties interested in the passage of the bill and to assure them that everything was "all right."

During the debate Counsel Coolidge for the Boston & Maine sat in the spectators' gallery and listened to the accusations made upon the floor. He afterwards said:

"Of course I sat in the gallery. I had a perfect right to, and there is no other way that I could follow the debate and watch the interests of my clients.

"Whenever I heard a statement which I thought was not true I wrote down what I thought was the truth and sent it to somebody on the floor of the house, so that the facts might be known.

"I sent such statements to Mr. Pingree of Haverhill on one occasion, who was advocating the bill, and on another occasion to Mr. Hayes of Lowell, chairman of the House committee on railroads.

"The statement was made that I sat in the ladies' waiting room and talked with Mr. Walker of Brookline. That is a fact. I was there at Mr. Walker's request, and while there Mr. Luce and another gentleman were there talking."

"BLISS COAL CO."

Crusade Against It in Boston

CHARLES W. PINKHAM OF LOWELL

He of Angora Goat Fame the Leader

Charles W. Pinkham of this city is charged with being the man responsible for the organization of the Bliss Coal company whose queer ways are being disclosed in Boston at the present time.

Pinkham's business methods are very well known to a great many Lowell people who had dealings with his company during the coal famine.

A few years ago he was in the real estate business in this city, and after quitting that line of business he organized a coal company and still later he exploited the Angora goat scheme.

The Bliss Coal company had about as flimsy a foundation as the Philadelphia and New England Coal company, organized during the coal famine.

The company was originally incorporated under the laws of Massachusetts in September, 1903, with an authorized capital stock of $250,000, which was later reduced to $90,000. Last September the company ceased to do business under the Massachusetts law and secured a charter under the laws of Maine.

The new company was capitalized for $1,000,000, of which not one cent was paid in if report are true.

The Bliss company was conceived and promoted by Charles W. Pinkham of Lowell. He was also the promoter of the Philadelphia & New England Coal company, a previous company constructed on the same plan.

Pinkham also promoted and managed the National Angora Goat company, a unique scheme which was to shed money on the lucky investors, even as hairs drop from the goat's back—only it didn't.

He is still the presiding genius of Bliss. Stockholders who have tried in vain to locate their invested funds say that he is the whole company, so far as management is concerned. However that may be, the officers of the company, as given in the printed circulars, are as follows:

President, George F. Atkins; vice-president, T. L. Dibblee; treasurer, Charles W. Pinkham; clerk, Horace Mitchell.

The printed list of directors is comprised of the following names:

Aaron F. Smith, shoe manufacturer, Lynn.

Emery D. Leighton, shipwright, East Boston.

H. W. Coombs, provision dealer, Chelsea.

T. L. Dibblee, Jamaica Plain, manager Chelsea wharf.

George F. Atkins, proprietor Hotel Atlantic, Revere.

Charles W. Pinkham, Lowell.

The above list was taken from the most recent literature of the company. Today the only remaining director, outside the paid officials of the company, is Emery D. Leighton. H. W. Coombs has resigned. Aaron F. Smith claims that he never was a director. He once held stock in the concern, but that stock has recently been transferred and Mr. Smith has absolutely no connection with the company.

A regular crusade is being directed against this coal company in Boston.

The scheme of the Bliss Coal company, in brief, is this: The coal trust is making one dollar profit on every ton of hard coal sold. If you purchase one or more shares of Bliss stock (at prices that have varied up and down the scale from 50 cents to $1 per share) the company will deliver you coal at 50 cents a ton under trust prices, the remaining 50 cents of profit to go into operating expenses and dividends, which should be 400 per cent. per year. Thus by investing in Bliss stock you not only become your own coal dealer, but secure an unheard of return from your money.

Thousands of persons eagerly bought the stock, which has sold like the proverbial hot cakes. The chief centres of operation have been Jamaica Plain, Roxbury, Somerville, Everett, Chelsea, East Boston and Lynn.

In all of these places are to be found scores of stockholders who have never received one pound of coal, in spite of frequently placed orders. Others have received some coal. No one has yet received one cent in dividends.

Small storekeepers and wage earners constitute the vast majority of the stockholders. With few notable exceptions no stock has been sold to heavy investors.

An old gentleman living in Hudson, N. H., is greatly disturbed over the Bliss company's affairs. His name is William C. Bliss, and it was for him that the company was named.

When he gave his name to the concern, upon solicitation of Pinkham, September 22, 1903, the company took out articles of incorporation under the laws of this state. The capital stock, as already stated, was $250,000 and was later reduced to $90,000, to save the heavy corporation tax, it was said. When in October, 1904, the company got its Maine charter, with an authorized capital of $1,000,000 (nothing paid in), divided into shares of $5, Mr. Bliss had severed his connection with the concern.

Bliss has resigned and is saying a great many incomplimentary things of Pinkham and the company.

HAVE YOUR

UPHOLSTERING

DONE AT THE

Furniture Hospital

77 AND 79 BRANCH STREET

Tel. 1367-3

Removal Notice

Bright, Sears & Co.

Stock and Bank Brokers

65 Merrimack St.

Next Door Above Union National Bank.

$10,000 CAPITAL Wanted

Local industry wants to increase its business $75,000 or more yearly which will show profit of 100 per cent. Only business men or bona-fide investors who can understand and appreciate a first class investment need answer. This company is a corporation doing a successful business, owns its building, machinery and patent rights and will stand the closest investigation. Address H. L., Sun Office.

Stops Falling Hair

Ayer's Comatone. Scientific. Refreshing. Cleansing. Healing. An elegant dressing. Stops falling hair. Cures dandruff. Makes the hair grow.

Two sizes. Your druggist will show them. You are sure to buy. Sure to use. Then you will never be without it.

"Does not affect the color of the hair."

Ayer's Comatone

The latest product from the Laboratory of the old established house of the J. C. Ayer Co., Lowell, Mass.

MAY FESTIVAL

Whist Tournament Was Big Success

Splendid success attended the big whist tournament at the Day Nursery festival yesterday afternoon. The play was in sections, six sections in all.

Sections one and two were in charge of Mrs. L. H. Kileski.

The prize winners were as follows:

Section one, first prize, Mrs. Coburn and Mrs. Conant; score 45; second prize Mrs. Ingalls and Mrs. Gardner, score 38.

Section two, first prize, Mrs. Fred Morse and Miss M. Shattuck; score, 42; second prize, Mrs. Smith and Mrs. Lamson, score 41.

Sections three and four were in charge of Mrs. C. W. Eaton.

Section three, first prize, Mrs. Barnard and Mrs. Brown; score, 39; second prize, Mrs. Eaton and Mrs. Bean, 37.

Section four, first prize, Mrs. T. H. Kelly and Mrs. J. H. Faneuf, score, 46; second prize, Miss Cora Brown and Miss B. Bird, 41.

Section five was in charge of Mrs. L. E. MacBrayne.

Section five, first prize, Mrs. Beane and Mrs. Parthenais, score, 39; second prize, Mrs. George Stevens and Mrs. Fairbanks, score 38.

Section six, in charge of Mrs. Thos. Ramsay.

Section six, first prize, Mrs. Goodale and Mrs. Wotton, score, 45; second prize, Miss Page and Mrs. Ramsay, score 38.

The tournament prizes were awarded to Mrs. Kelly and Mrs. Faneuf.

Each section was distinguished by the color of its score card ribbon, and the tournament was well managed and orderly. The prizes were attractive, consisting in part of silver jardinieres, spoons, etc.

The young ladies who attended to the scoring were: Misses Louise Talbot, Harriet Nesmith, Charlotte Wooley, Sophia Bicknell, Rebecca Bartlett, Mollie Munn, Marion Bill, Stella Drury, Ruth Carter, Catherine Eastman, Florence Shaw, Elizabeth Johnson, Gladys Rodliff, Alice Robinson, Pearl Macrae, Louise Turlow, Mabel Harvey, Ethel Waller, Glennis Ranlett, Elinor Palmer, Rita Talbot.

Tournament committee: Mrs. B. R. Benner, Mrs. F. C. Plunkett, Mrs. Louis Kileski, Mrs. William Lawler, Mrs. Guy Holbrook, Mrs. Joseph Marion, Mrs. Julian Talbot, Mrs. J. L. Chalifoux, Mrs. Lewis E. MacBrayne, Mrs. Thomas Ramsey, Mrs. George Patten, Mrs. Charles W. Eaton.

In the evening, the great event of events, for the younger people, was the children's ball, with Miss Perrin as general manager and Master Roy Courtney as floor manager.

Trusses and Supporters

The most desirable patterns. Sold and fitted in private office.

F. & E. HAILEY & CO. Apothecaries

Cor. Merrimack and John Sts., Lowell, Mass.

Teeth Like Pearls and a Breath Like Roseleaves Follow the Use of

Dr. Tobin's Dental Cream

Positively the best preparation known for cleansing and preserving the teeth. 2 sizes, 25c and 50c size for 35c. For sale by leading druggists and at Gilbride's Department store.

C. F. KEYES Auctioneer

Real Estate, Public Auction and Private Sale

Office, 52 Central Street, Lowell, Mass.

OPEN EVERY EVENING.

Saturday, May 13, 1905, at 3 o'clock

Having purchased a place in Lawrence and as I am about to move there by the 1st of June, this is my only reason for offering to the public my cosy little home in No. Billerica, which consists of a ten room house, barn and about two acres of land, and I will offer the same on the day of sale on the premises, rain or shine to the highest bidder. The house consists of a parlor, sitting room, dining room, kitchen and a nice large pantry with well water in the same. There are four large and well lighted chambers on the second floor and there are two finished attics. The cellar is very dry and all cemented. The house I had built for myself and is in excellent repair inside and out. The barn will accommodate two horses and one cow and will store two or three carriages. The lot which consists of about two acres has an excellent garden, there are a large number of apple, pear and plum trees, currant bushes, shrubberies and two strawberry beds. There are also two or three hen houses on the premises. This is an ideal little home for someone who wants a little home with a garden and a place to keep hens. The property is located on Billerica avenue about 5 minutes' walk from the mills and electrics and within three minutes' walk from the steam cars.

Terms:—$200 to be paid to the auctioneer at time and place of sale, other terms will be made known at sale.

By order of JOHN LATHAM.

Saturday, May 13, 1905, at 4 o'clock

ABSOLUTE SALE BY PUBLIC AUCTION, OF TWO LARGE BLOCKS OF 12 TENEMENTS; COTTAGE HOUSE OF SIX ROOMS; STABLE AND ABOUT 9390 SQUARE FEET OF LAND, AT NOS. 108 AND 114 CHAPEL STREET.

Having had placed in my charge this extensive tenement property, I will absolutely sell regardless of weather conditions, to the highest bidder, on Saturday, May 13, at 4 o'clock in the afternoon, this vast estate in one parcel. It consists of two large blocks of six tenements each, they are three stories in height and have slated roofs. The tenements have five and six rooms each, with separate water closets and separate cellars. The cottage in the rear has six rooms; the stable has three stalls with the necessary carriage room, and a good loft. The rental received when the tenements were all rented was something over $1350 a year. There is a good passage way between the blocks which is all concreted as is also the yard, giving a good ground surface, to the cottage in the rear and the stable. The lot is all fenced in with a good, solid, substantial fence, and on the whole makes a very complete piece of real estate. While there are three or four tenements idle at the present time, there is no reason why, with the proper handling and a small amount expended in repairs that it should not be made to pay a steady rental of $1350 the year round. The lot is large, but you are not paying taxes on unoccupied land, it having the necessary room for the drying of clothes, etc. The rest being covered by buildings giving you the income. I am authorized to make an absolute sale of this property and undoubtedly the purchaser will receive a great trade.

TERMS: $750 must be paid to the auctioneer at time and place of sale; other terms made known at sale.

C. F. KEYES in charge.

I HAVE ON MY BOOKS AT THE PRESENT TIME A NUMBER OF PARCELS OF PROPERTY IN DIFFERENT SECTIONS OF THE CITY. IT WOULD BE TO YOUR ADVANTAGE IF YOU WANT TO BUY OR SELL AT PUBLIC AUCTION OR PRIVATE SALE TO CALL AT MY OFFICE, 52 CENTRAL STREET. OPEN EVERY EVENING. TELEPHONE 1485.

Telephone 533-2. **GOYETTE SIGNS-CARRIAGES** 286 Thorndike Street

DAILY SAYINGS.

Gold was first discovered in California in 1848.

Fountain Pens LAWLER'S 79 Mer'k St

Smith & Lawrence

Hardware and Builders' Supplies

Paints, Oils, Varnishes, Glass and Painters' Supplies.

47 & 49 Market St.

Geo. M. Katsainos, M. D.

Practice limited to private and skin diseases.

Associate Building

322 MERRIMACK ST.

Delighted Housewives

We wish to thank those who have written us encouraging letters telling us how well pleased they are with Phoenix Ready Mixed Paints, Varnishes and Floor Paints, Enamels in all colors and many other useful things to make home attractive. We also carry a full line of Builders' Hardware, Machinist Tools, Farming Tools, Seeds of all kinds.

Napoleon D. Lafleur,

11 E. Merr'k St., Just Across Bridge

Don't Forget the Bread Mixer.

CUNARD LINE

To and from Boston, Queenstown and Liverpool. First cabin, $80; second cabin, $45; third class, low rates. Ivernia, May 9, June 6; Saxonia, May 23, June 20. For plans, tickets and further information apply at

MURPHY'S TICKET AGENCY,

18 Appleton St., Opposite Postoffice.

Hoisington & Son

will look after your furnace and clean it and put it in good shape for next fall. They also do all kinds of tin and metal work at lowest prices.

141-147 MARKET STREET

Piles Piles

We will warrant a cure. We mean just what we say. If 1721 Pile Cure does not cure you we will pay you your money back. It has cured hundreds right in this city and it will cure you, if it does not it will cost you nothing.

Remember and call for

1721 PILE OINTMENT

and take no other.

SOLD AT

Goodale's Drug Store

MONUMENTS AND MEMORIALS

Of all descriptions in granite, marble and bronze. Our manufacturing plant has the most modern power equipment and every labor saving device.

GUMB BROS.

Corner Gorham and Anderson streets, near Edson cemetery. Telephone 396-3.

Arthur F. Rabeour

CARPENTER AND BUILDER AND GENERAL JOBBER.

Shop, W. Fourth, near Bridge St.

House address, 417 Bridge St.

All orders promptly attended to. Estimates given on building.

MATTHIAS F. CONNOR

Cement and Stucco Plasterer

77 ANDOVER STREET

Residence, 64 Wentworth Ave.

Telephone at Office and Residence.

REMOVAL

GEORGE P. GREEN, the plumber, has removed from Market street to 62 Middle street, where he will give immediate attention to all orders. Satisfaction guaranteed.

CARPENTER WORK

Let us submit estimates on your work whether the job be large or small.

E. W. DOUGLAS

147 ROCK STREET

Telephone 1092-13.

J. J. O'Connell J. J. Cashman

J. J. O'CONNELL & CO.

Funeral Directors

1010 Central St. Davis Sq.

Telephone Connection

ESTABLISHED 1884.

J. F. O'DONNELL & SONS

UNDERTAKERS

318-324 Market St. Telephone.

Private chapel, also morgue, connected with our establishment.

JOS. F. DONOHOE

Real Estate and General Insurance

Rooms 46-47 Donovan Building, 267 Central st., Lowell, Mass. Tel. connections.

JOSEPH E. LOUGHRAN

ATTORNEY-AT-LAW

6 Hildreth Bldg. Lowell, Mass.

JAMES E. O'DONNELL

Attorney-at-Law

HILDRETH BUILDING, LOWELL

JOHN W. McEVOY

Counsellor-at-Law and Public Administrator

137 Central St. Tel. 639-4.